



**ARKANSAS STATE**  
UNIVERSITY

# Factbook 2022-2023



**Arkansas State University is a Carnegie Research Level 2 doctoral-granting institution and is the second-largest university in Arkansas.**

**Office of Institutional Research**

# Arkansas State University

## 2022-2023 Factbook

Any questions concerning material contained in this book should be directed to:

The Office of Institutional Research  
Arkansas State University  
P.O. Box 790  
State University, Arkansas 72467

Telephone: (870)-972-3027  
Fax: (870)-972-3683  
E-mail: [asuirp@AState.edu](mailto:asuirp@AState.edu)

2022-2023 A-State Factbook cover designed by the staff of the Office of Publications & Creative Services.

Factbooks produced by The Office of Institutional Research are available in electronic format on our website at <https://www.AState.edu/irp>.



# Table of Contents

Forward .....	4
Quick Reference .....	5

## ORGANIZATION

Arkansas State University .....	7
Academic Affairs & Research .....	8
Enrollment Management & Global Outreach .....	10
Finance & Administration .....	11
Diversity & Community Engagement .....	12
University Advancement .....	13
Communications & Marketing .....	14
Student Affairs .....	15
Athletic Administration .....	16

## ACADEMIC PROGRAMS

Undergraduate Academic Programs .....	18
Graduate Academic Programs .....	19
Degrees & Certificates Awarded Summary .....	20
Degrees Awarded by College & Department .....	21
Degrees Awarded by Undergraduate Program .....	22
Degrees Awarded by Graduate Program .....	23

## STUDENTS

Total Enrollment .....	25
Geographic Origin of Total Enrollment .....	26
Geographic Origin of International Students .....	27
Enrollment & SCH by Legal Residence .....	28
Enrollment by College & Department .....	29

Undergraduate Enrollment by Degree Program .....	30
Graduate Enrollment by Degree Program .....	31
Enrollment by College & Career .....	32
SCH Production by College & Career .....	33
Full-Time Equivalent Enrollment .....	34
SCH Production .....	35
New Student Applications .....	36
First-Time Freshmen .....	37
Academic Preparation - Admission Test Scores .....	38
Academic Progress - Retention Rates .....	39
Academic Progress - Graduation Rates .....	40
Undergraduates .....	41
Undergraduate Transfer Students .....	42
Graduates .....	43
Alumni Statistics .....	44
Dean B. Ellis Library .....	45
Student Costs - Tuition & Required Fees .....	46
Student Costs - University Housing .....	47
Financial Aid .....	48
Arkansas State University Donors .....	49

## EMPLOYEES

Employee Summary .....	51
Full-Time Instructional Faculty .....	52
Full-Time Instructional Faculty Statistics .....	53
Full-Time Instructional Faculty Salaries .....	54
Full-Time Staff Statistics .....	55

# Foreword

---



Welcome to the **2022-2023 Arkansas State University Factbook!** The A-State Factbook is a publication produced by the Office of Institutional Research that outlines enrollment, faculty and staff data, and other comprehensive information for the Arkansas State University campus at Jonesboro. The A-State Factbook is produced annually and is intended to provide answers to questions that are frequently asked by the administration, faculty, staff, students, alumni and other university constituents.

The definitions and guidelines used to compile this information are provided by the Integrated Postsecondary Education Data System (IPEDS), the Arkansas Department of Higher Education (ADHE), the Office for Civil Rights (OCR) and the National Collegiate Athletic Association (NCAA). It is important to note that the information in this factbook may differ from data reported by the Office of Institutional Research to federal, state and regional agencies due to differences in reporting guidelines, reporting definitions, and the timing of when the information was prepared.

In order to make information more readily available to all constituents, the A-State Factbook is available in PDF format on the Institutional Research web site. You can reach our web site through the Arkansas State University Home Page, or you can go to our site directly at <https://www.AState.edu/irp>.

# Quick Reference

## Arkansas State University

### Number of Students Fall 2022

<b>Enrollment, All Locations</b> .....	<b>14,109</b>
<i>*Headcount. All Locations includes 918 students enrolled at Campus Queretaro. Per IPEDS methodology, only United States based students are included in data breakdowns in this Factbook for Institutional Research data.</i>	
<b>Undergraduate</b> .....	8,201
<b>Graduate</b> .....	4,989
<b>Male</b> .....	4,593
<b>Female</b> .....	8,597
<b>Ethnic Minorities</b> (non-Caucasian, excludes Unknown & International)	
Jonesboro (23.3%) .....	3,070
<b>Age</b>	
Under 25 .....	7,400
25 & Older .....	5,790
<b>In-State Student Enrollment</b> .....	8,701
<b>Out-of-State Student Enrollment</b> .....	3,702
<b>International Student Enrollment</b> .....	787

### Academic Awards & Degrees Academic Year 2021-2022

<b>Certificate</b> .....	132
<b>Associate</b> .....	699
<b>Bachelor's</b> .....	1,717
<b>Graduate</b> (includes Graduate Certificates) .....	2,565

### Annual Tuition Fall 2022 & Spring 2023

Based on 12 Hour Load for Undergraduate Students and 9 Hour Load for Graduate Students for the Fall 2022 Semester

<b>Undergraduate Resident</b>	
Jonesboro .....	\$6,888
<b>Undergraduate Nonresident</b>	
Jonesboro .....	\$12,744
<b>Graduate</b>	
Resident .....	\$6,282
Nonresident .....	\$11,520

### Full-Time Employees Fall 2022

Faculty .....	492
Staff .....	1,007

### Facilities & Acreage Academic Year 2022-2023

Number of Acres .....	1,263
Number of Buildings .....	188

### CARNEGIE CLASSIFICATION

The Carnegie Commission developed a classification of colleges and universities to support its program of research and policy analysis. They are organized around three fundamental questions: what is taught (*Undergraduate & Graduate Instructional Programs*), who are the students (*Enrollment Profile & Undergraduate Profile*), and what is the setting (*Size & Setting*).

#### A-State's Classifications by Category\*

**Basic:** (Doctorial Universities: R2, High research activity) Institutions that awarded at least 20 research/scholarship doctoral degrees during the update year and also institutions with below 20 research/scholarship doctoral degrees that awarded at least 30 professional practice doctoral degrees in at least 2 programs.

**Size & Setting:** (M4/R - Medium four-year, primarily residential) *Fall FTE enrollment of 3,000 - 9,999 degree seeking students at these bachelor's or higher degree granting institutions. 25-49 percent of degree-seeking undergraduates live on campus and at least 50 percent attend full time.*

**Enrollment Profile:** (HU - High undergraduate) *Fall enrollment data show both undergraduate and graduate/professional students, with the graduate enrollment accounting for less than 10-24% of FTE enrollment.*

**Undergraduate Profile:** (FT4/I - Four-year, medium full-time, selective, lower transfer-in) *Fall enrollment data show at least 60-79% of undergraduates enrolled full-time at these bachelor's or higher degree granting institutions. Test score data for first-year students indicate that these institutions are selective or more selective in admissions. Fewer than 20 percent of entering undergraduates are transfer students.*

**Undergraduate Instructional Program:** (Prof+A&S/SGC - Professions plus arts & sciences, some graduate coexistence) *60-79% of bachelor's degree majors were in professional fields, and graduate degrees were observed in up to half of the fields corresponding to undergraduate majors.*

**Graduate Instructional Program:** (Research Doctoral: Professional-dominant) *These institutions award research doctoral degrees in a range of fields, and the largest number of research doctorates were in professions other than engineering (such as education, health professions, law, public policy, or social work).*

\*\*NOTE: Jonesboro's faculty includes instructional and research faculty.



**ARKANSAS STATE**  
UNIVERSITY

## **Organization**

## 2022-2023 Organizational Structure

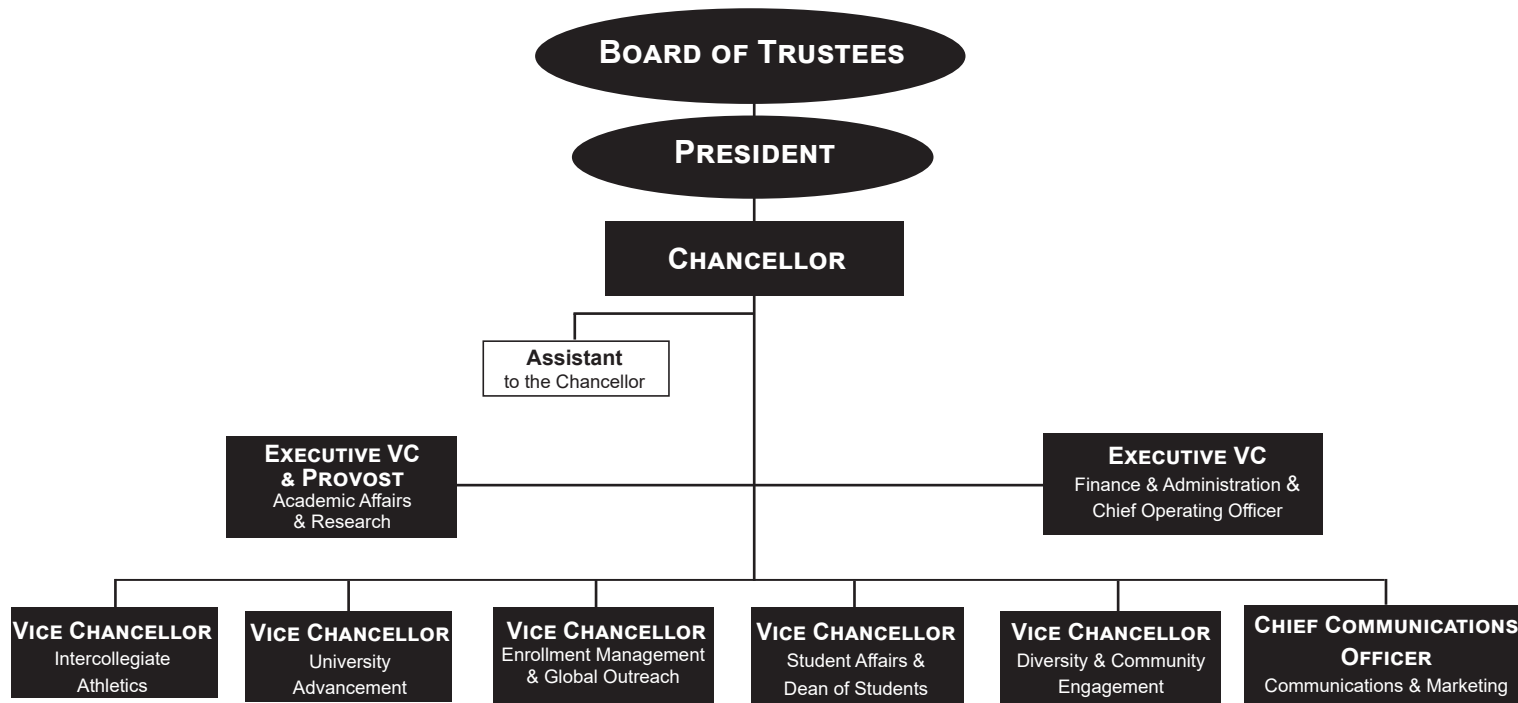

# Academic Affairs & Research, A-State



## 2022-2023 Organizational Structure

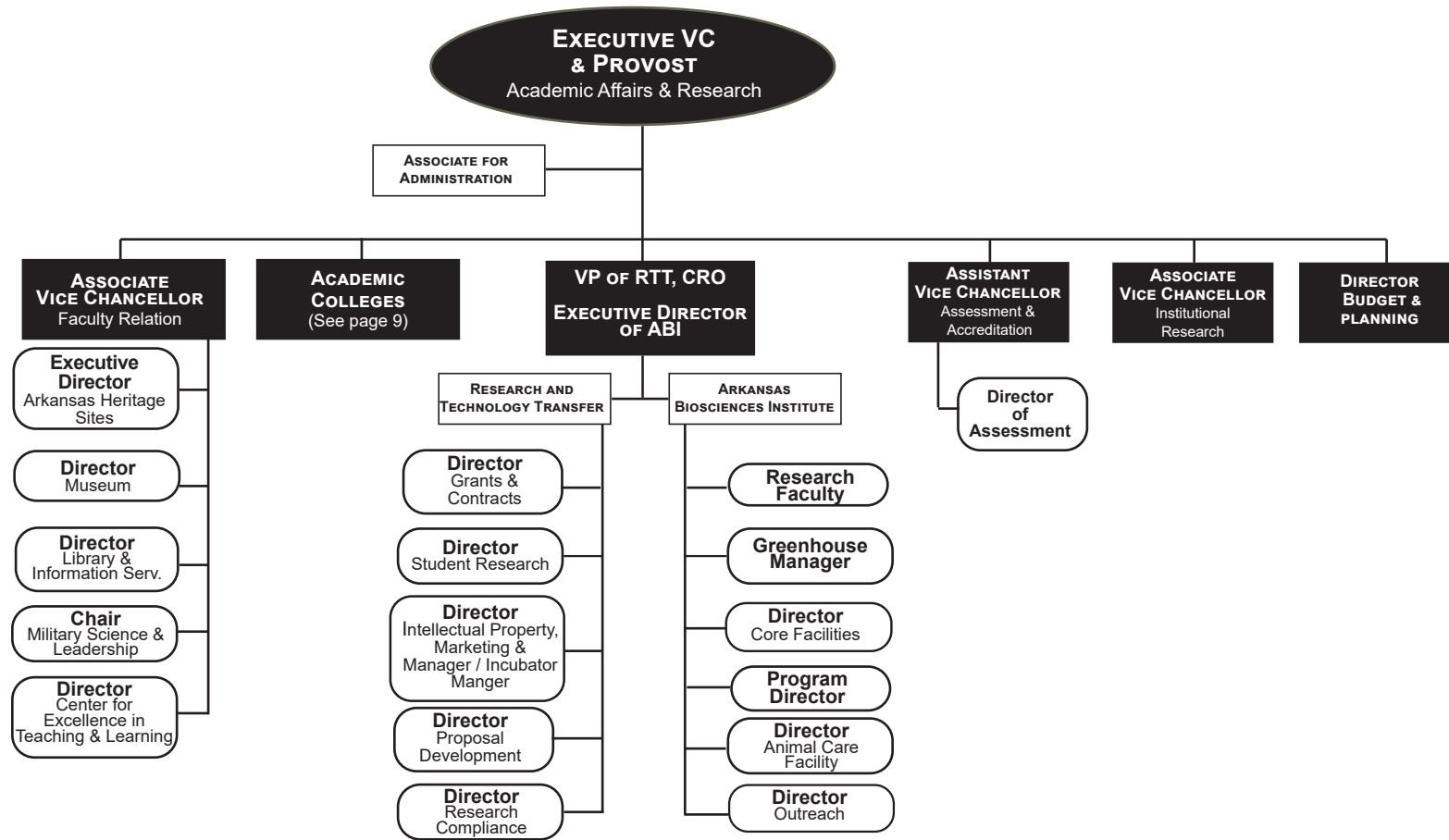



# Academic Affairs & Research, A-State



## 2022-2023 Organizational Structure

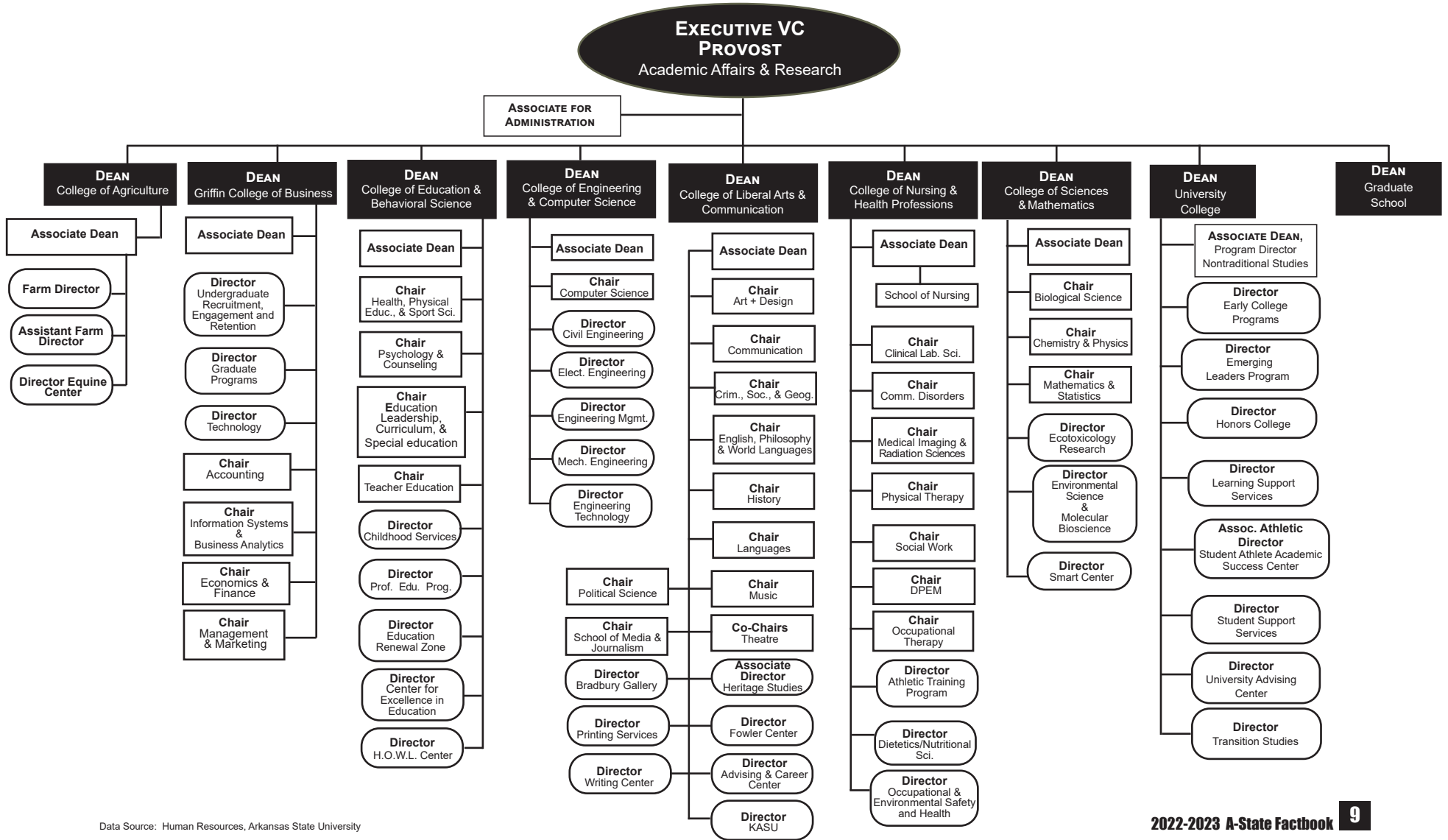

Data Source: Human Resources, Arkansas State University

# Enrollment Management & Global Outreach, A-State

## 2022-2023 Organizational Structure

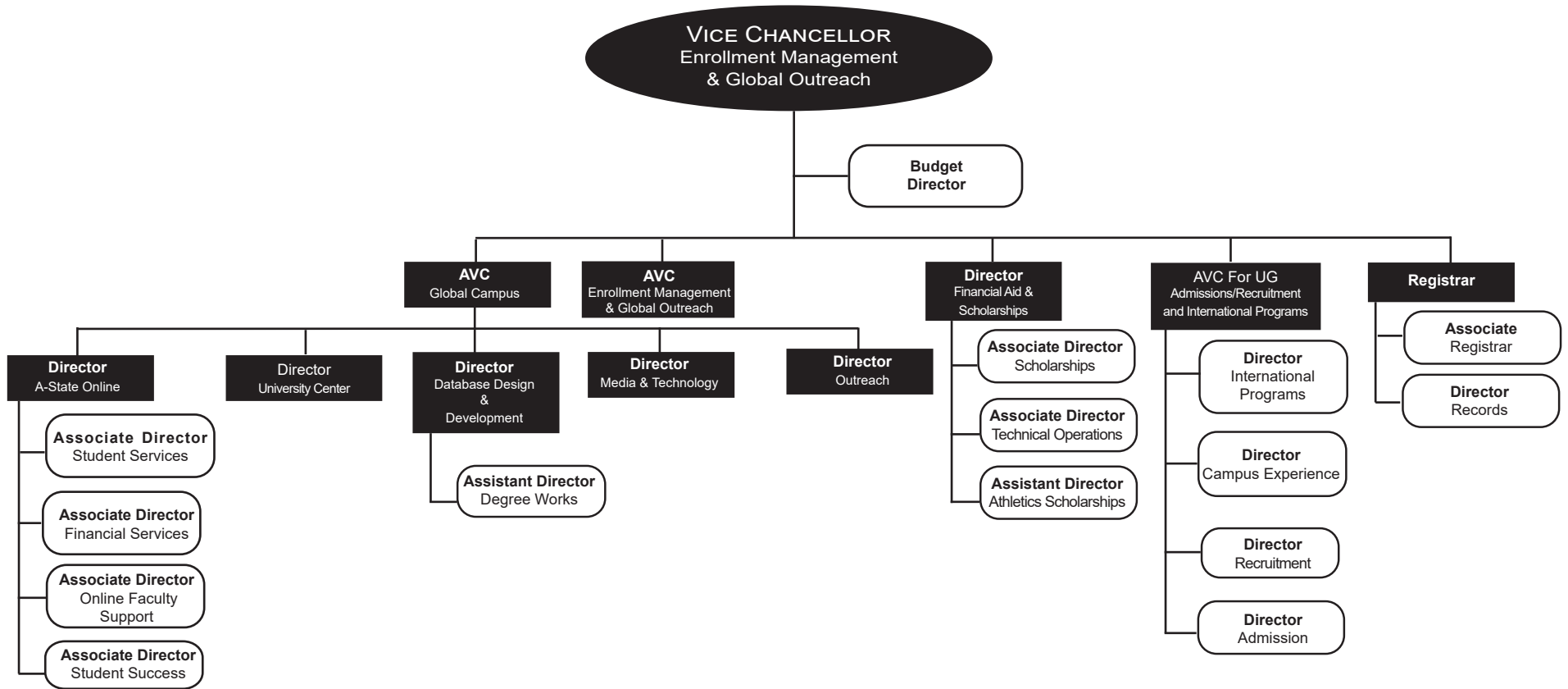

# Finance & Administration, A-State

## 2022-2023 Organizational Structure

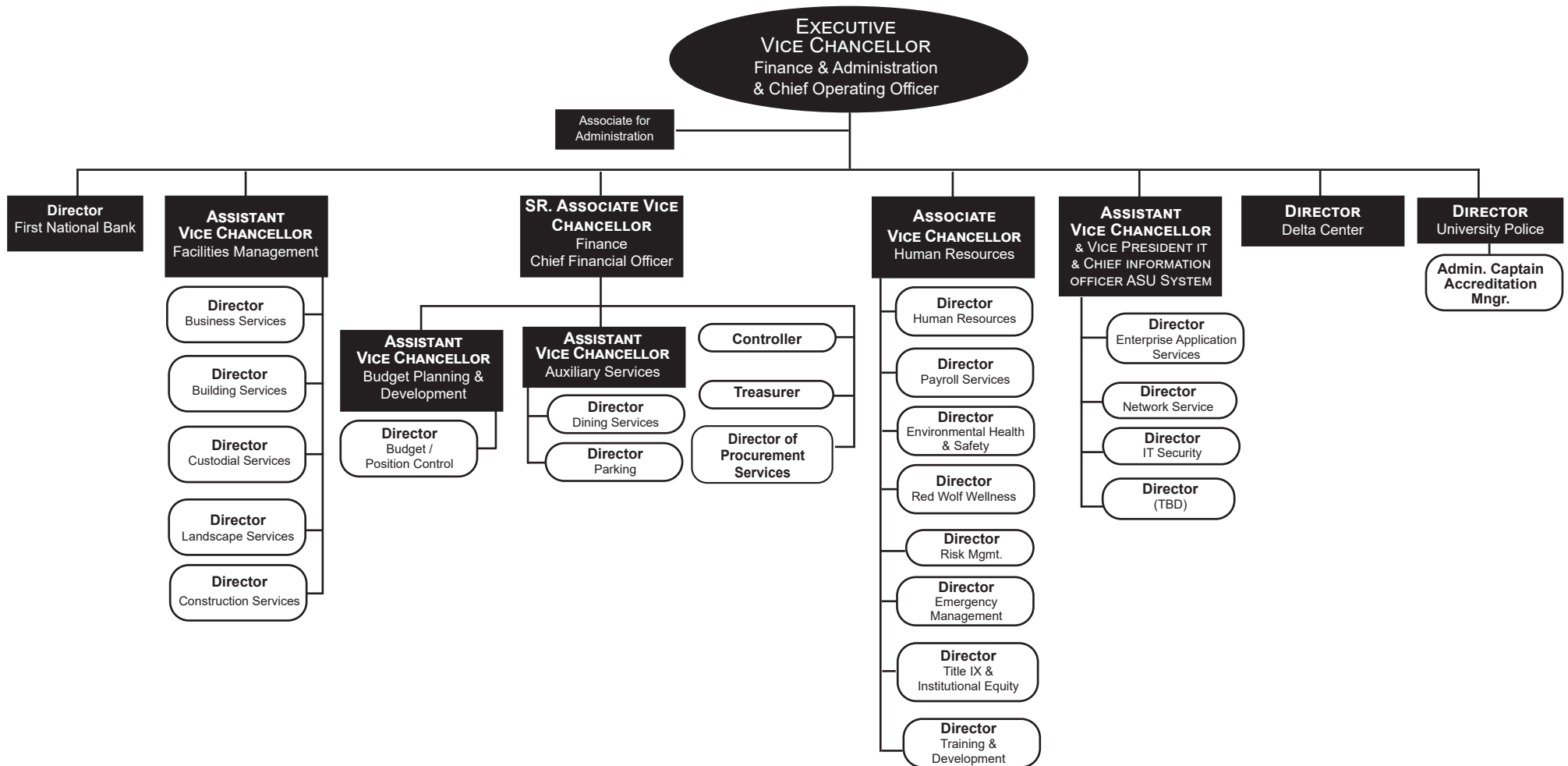

# Diversity and Community Engagement



## 2022-2023 Organizational Structure

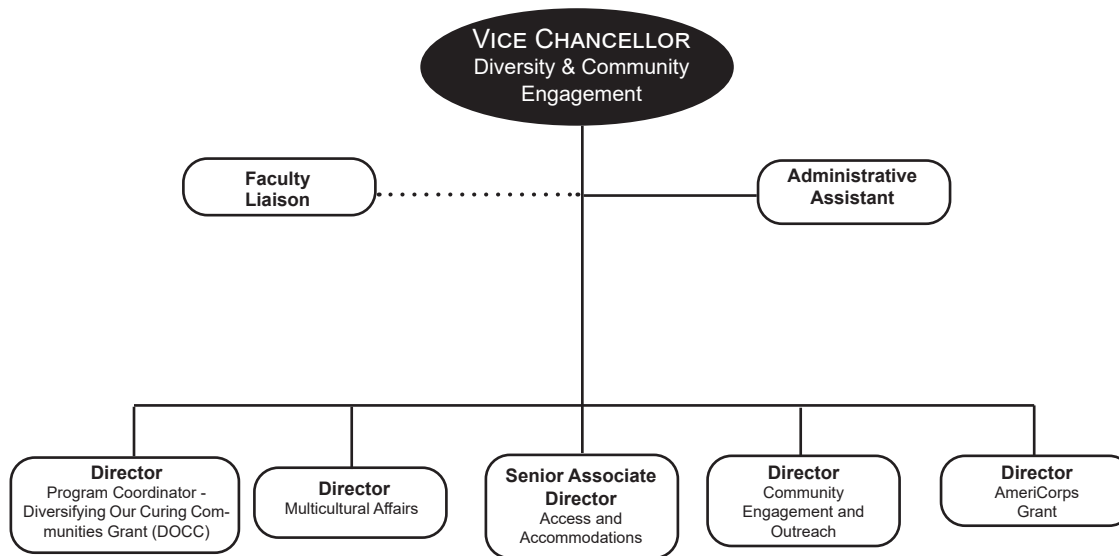

# University Advancement, A-State



## 2022-2023 Organizational Structure

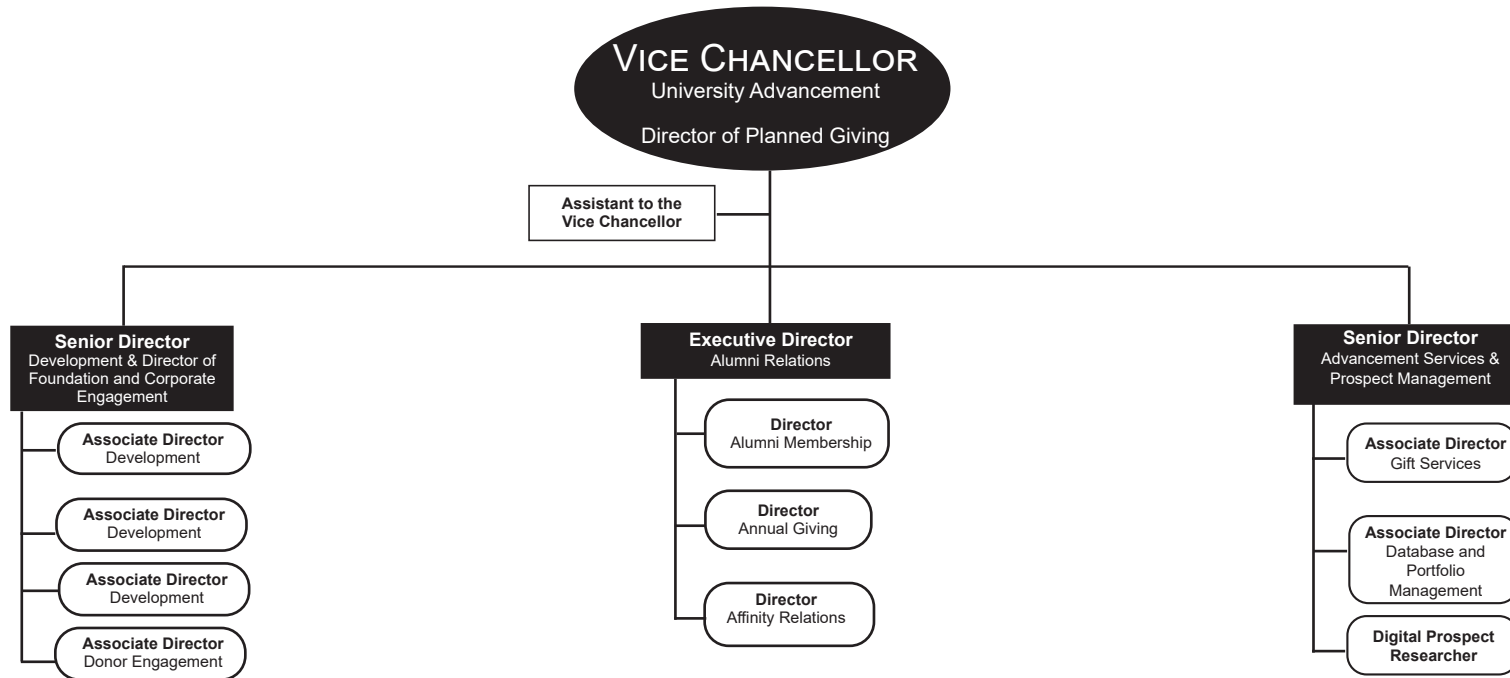

# Communications & Marketing, A-State



## 2022-2023 Organizational Structure

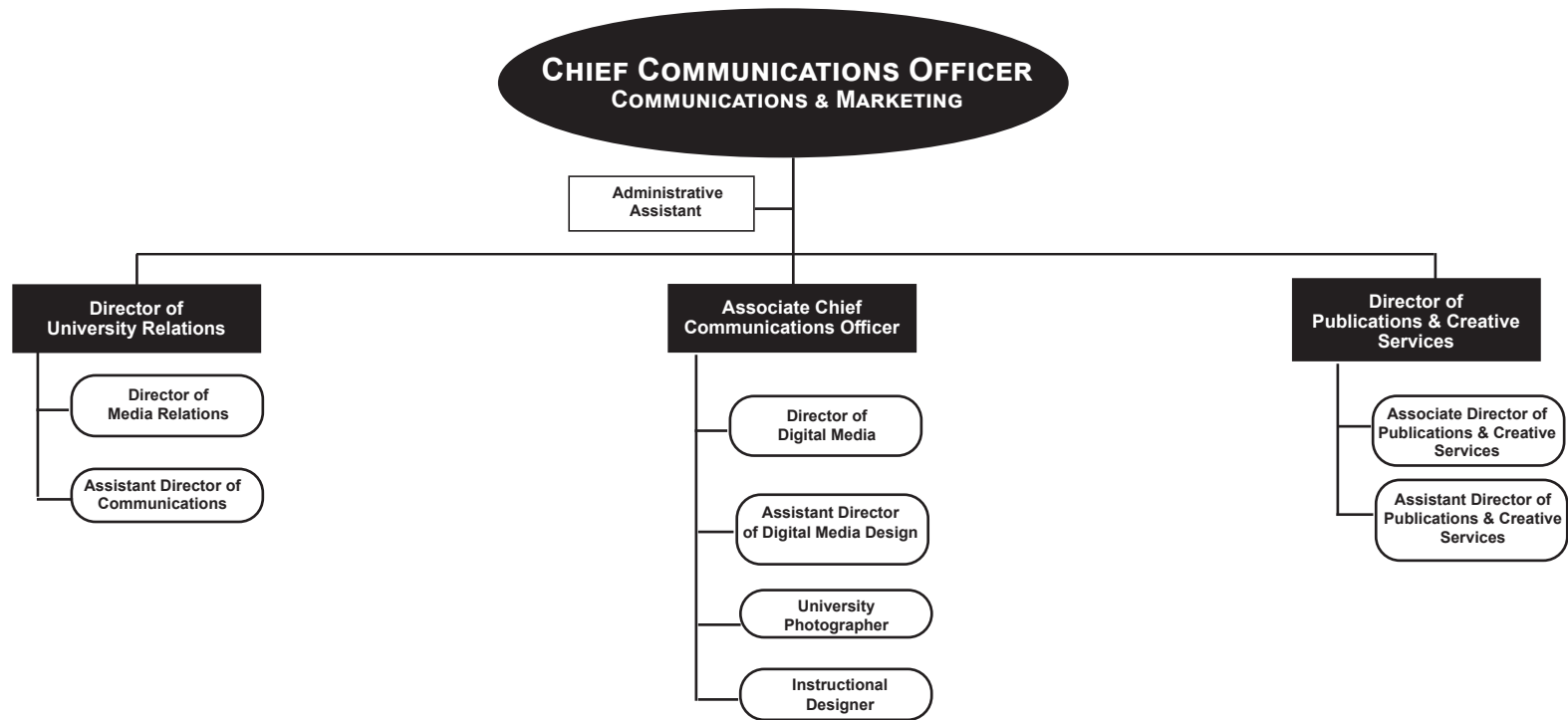

# Student Affairs, A-State



## 2022-2023 Organizational Structure

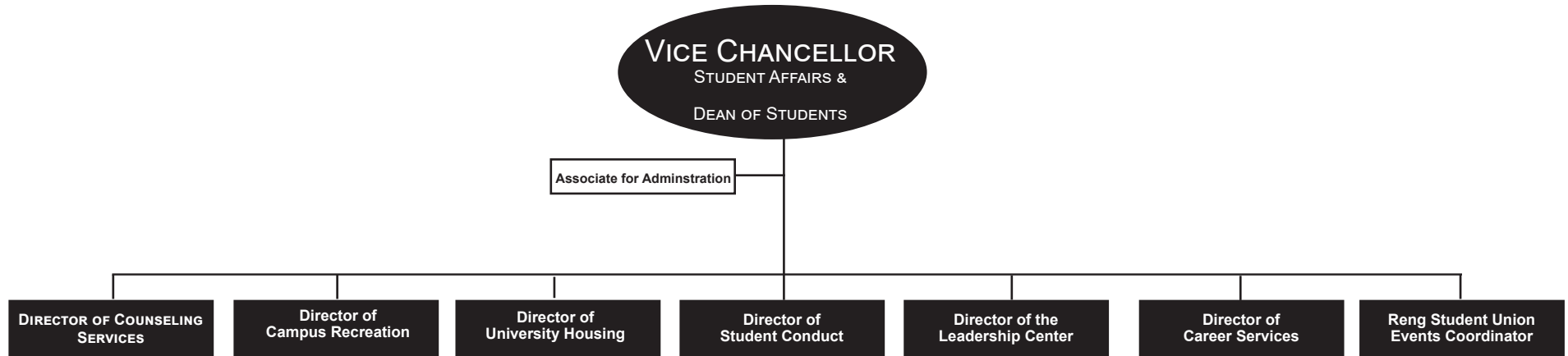

# Athletic Administration, A-State



## 2022-2023 Organizational Structure

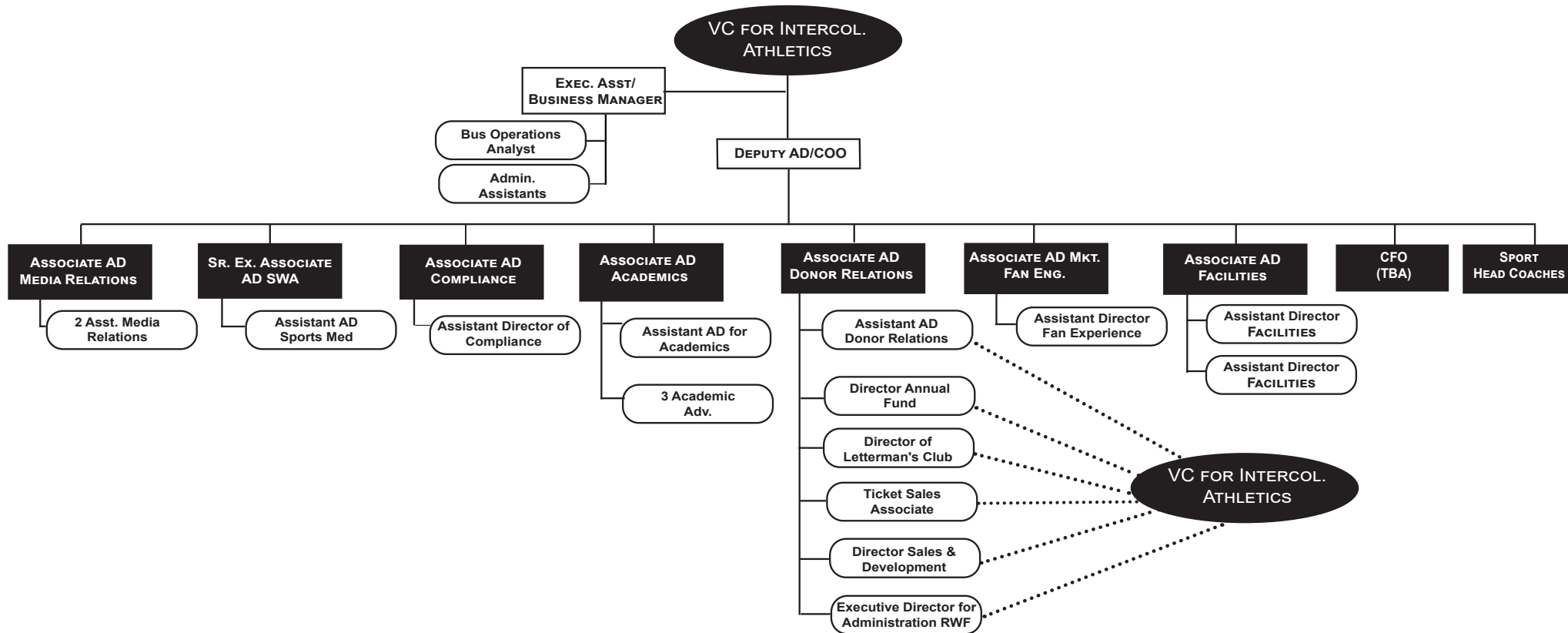





**ARKANSAS STATE**  
UNIVERSITY

## **Academics**

# Undergraduate Academic Programs

## Arkansas State University

### Associate Degree Programs

ASSOCIATE IN APPLIED SCIENCE  
Clinical Laboratory Science  
Disaster Preparedness & Emergency Management  
Land Surveying & Geomatics  
Law Enforcement  
Occupational Therapy Assistant  
Paramedic  
Physical Therapist Assistant

ASSOCIATE IN APPLIED SCIENCE IN NURSING  
Nursing

ASSOCIATE IN GENERAL STUDIES  
General Studies

ASSOCIATE IN SCIENCE  
Accounting  
Information Systems & Business Analytics  
General Education  
Liberal Arts and Sciences  
Engineering Technology

ASSOCIATE OF ARTS  
General Education

### Bachelor's Degree Programs

BACHELOR OF APPLIED SCIENCE  
Organizational Supervision

BACHELOR OF ARTS  
Art  
Chemistry  
Communication Studies  
Computer Science

BACHELOR OF ARTS (CONT.)  
Criminology  
Economics  
English  
History  
Music  
Philosophy  
Political Science  
Psychology  
Sociology  
World Languages & Cultures

BACHELOR OF FINE ARTS  
Art

BACHELOR OF GENERAL STUDIES  
General Studies

BACHELOR OF MUSIC  
Music

BACHELOR OF MUSIC EDUCATION  
Instrumental Music  
Vocal Music

BACHELOR OF SCIENCE  
Accounting  
Actuarial Science  
Biological Sciences  
Biotechnology  
Business Administration  
Business Economics  
Chemistry  
Clinical Laboratory Science  
Communication Sciences & Disorders

BACHELOR OF SCIENCE (CONT.)  
Computer Science  
Construction Management  
Creative Media Production  
Data Science and Data Analytics  
Dietetics  
Digital Technology & Design  
Disaster Preparedness & Emergency Management  
Electrical Systems Engineering  
Engineering Management Systems  
Engineering Technology  
Environmental Science  
Exercise Science  
Finance  
Forensic Science  
Global Supply Chain Management  
Health Promotion  
Health Studies  
Hospitality & Event Tourism Management  
Industrial Systems Engineering  
Information Systems & Business Analytics  
Interdisciplinary Studies  
International Business  
Land Surveying & Geomatics Management  
Marketing  
Mathematics  
Mechanical Systems Engineering  
Multimedia Journalism  
Occupational and Environmental Safety and Health  
Physics  
Psychology  
Sport Management  
Strategic Communications  
Wildlife, Fisheries & Conservation

BACHELOR OF SCIENCE IN AGRICULTURE  
Agricultural Business  
Agricultural Studies  
Animal Science  
Plant & Soil Science

BACHELOR OF SCIENCE IN EDUCATION  
Biology  
Chemistry  
Elementary Education  
English  
Mathematics Education  
Middle Level Education  
Physical Education  
Physics  
Social Science  
Special Education, K-12  
World Languages & Cultures

BACHELOR OF SCIENCE IN CIVIL ENGINEERING  
Civil Engineering

BACHELOR OF SCIENCE IN ELECTRICAL ENGINEERING  
Electrical Engineering

BACHELOR OF SCIENCE IN MECHANICAL ENGINEERING  
Mechanical Engineering

BACHELOR OF SCIENCE IN NURSING  
Nursing

BACHELOR OF SCIENCE IN RADIOLOGIC SCIENCES  
Radiologic Sciences

BACHELOR OF SOCIAL WORK  
Social Work

# Graduate Academic Programs



## Arkansas State University

### Certificate Programs

GRADUATE CERTIFICATE  
Addiction Studies  
Advanced Medical Imaging & Therapy  
Building Level Administration  
Clinical Mental Health Counseling  
Curriculum Director  
Cyber Security  
Data Science  
Dyslexia  
Early Childhood Special Education - Integrated-B-K  
Financial Management  
General Engineering Management  
Gifted and Talented Creative Teacher  
Gifted and Talented Director  
Global Supply Chain Management  
Health Communications  
High Performance Computing  
History  
Marketing  
Nurse Educator  
Nursing Administration  
Play Therapy  
Special Education Director  
Special Education Resource K-6 and 7-12  
Special Education Teacher  
Statistics  
Student Affairs  
Superintendent

### Master's Degree Programs

MASTER OF ACCOUNTANCY  
Accounting with Data Analytics  
  
MASTER OF SOCIAL WORK  
Social Work

MASTER OF ARTS  
Biological Sciences  
Communication Studies  
Criminology & Criminal Justice  
English  
Heritage Studies  
History  
Political Science  
Sociology

MASTER OF ARTS IN TEACHING  
Teaching

MASTER OF ATHLETIC TRAINING  
Athletic Training

MASTER OF BUSINESS ADMINISTRATION  
Business Administration

MASTER OF COMMUNICATION DISORDERS  
Communicative Disorders

MASTER OF ENGINEERING MANAGEMENT  
Engineering Management

MASTER OF MUSIC  
Music Performance

MASTER OF MUSIC EDUCATION  
Music Education

MASTER OF PUBLIC ADMINISTRATION  
Public Administration

MASTER OF SCIENCE IN  
MASS COMMUNICATIONS  
Journalism  
Radio-Television

MASTER OF SCIENCE IN NURSING  
Nursing

MASTER OF SCIENCE  
Applied Digital Technology  
Biology  
Chemistry  
College Student Personnel Services  
Computer Science  
Disaster Preparedness & Emergency  
Early Childhood Services  
Environmental Sciences  
Exercise Science  
Mathematics  
Media Management  
Molecular Biosciences  
Nutrition & Dietetics  
Psychological Science  
Sports Administration  
Statistics  
Strategic Communication

MASTER OF SCIENCE IN AGRICULTURE  
Agriculture

MASTER OF SCIENCE IN EDUCATION  
Chemistry  
Curriculum & Instruction  
Early Childhood Education  
Educational Leadership  
Educational Theory & Practice  
Engineering  
English  
Mathematics  
Middle-Level Education  
Physical Education  
Reading  
School Counseling  
Social Science  
Special Education;  
Gifted, Talented & Creative  
Special Education, K-12

### Specialist Degree Programs

EDUCATION SPECIALIST  
Educational Leadership  
Psychology & Counseling  
Reading

### Postmaster's Certificate

POST-MASTERS CERTIFICATE  
Adult Gerontology Acute Care Nurse  
Practitioner  
Family Nurse Practitioner

### Doctoral Degree Programs

DOCTOR OF EDUCATION  
Educational Leadership

DOCTOR OF NURSING PRACTICE  
Nurse Anesthesia  
Nursing Practice

DOCTOR OF OCCUPATIONAL THERAPY  
Occupational Therapy

DOCTOR OF PHILOSOPHY  
Educational Leadership  
Environmental Science  
Heritage Studies  
Molecular Biosciences

DOCTOR OF PHYSICAL THERAPY  
Physical Therapy

# Degrees & Certificates Awarded Summary

## Academic Year 2018-2022

	Degrees & Certificates Awarded					Percentage of Total by Attribute				
	Academic Years									
	2018	2019	2020	2021	2022	2018	2019	2020	2021	2022
Total Degrees/Certificates Awarded	4,746	4,979	4,750	5,179	5,113					
Certificate of Proficiency	6	9	33	117	132	0.1%	0.2%	0.7%	2.3%	2.6%
Associate	586	540	545	629	699	12.3%	10.8%	11.5%	12.1%	13.7%
Bachelor's	1,837	1,820	1,712	1,785	1,717	38.7%	36.6%	36.0%	34.5%	33.6%
Graduate Certificate	93	116	85	95	95	2.0%	2.3%	1.8%	1.8%	1.9%
Master's	1,687	1,908	1,758	1,850	1,744	35.5%	38.3%	37.0%	35.7%	34.1%
Specialist	486	521	526	615	649	10.2%	10.5%	11.1%	11.9%	12.7%
Doctoral	51	65	91	88	77	1.1%	1.3%	1.9%	1.7%	1.5%

## DEGREES/CERTIFICATES AWARDED BY ETHNICITY

Academic Year 2022

Ethnicity	Degrees								Total Degrees
	Certificate of Proficiency	Associate	Bachelor's	Master's	Graduate Certificate	Specialist	Doctoral		
African American	7	123	200	191	12	147	4		684
American Indian	0	2	8	5	0	2	0		17
Asian American	10	4	26	18	3	2	1		64
Hispanic American	3	30	53	66	1	9	2		164
Hawaiian/Pacific Islander	0	0	0	3	0	0	0		3
Two or More Races	4	20	44	35	2	7	1		113
White	106	505	1,315	1,340	74	478	63		3,881
Ethnicity Unknown	2	1	8	31	1	4	1		48
International	0	14	63	55	2	0	5		139
Total	132	699	1,717	1,744	95	649	77		5,113

# Degrees Awarded by College & Department

## Academic Year 2021-2022

College/Department/Program	Degrees/Certificates		
	Undergraduate	Graduate	Total
<b>COLLEGE OF AGRICULTURE</b>			
Agriculture	81	10	91
Total Agriculture Degrees	81	10	91
<b>NEIL GRIFFIN COLLEGE OF BUSINESS</b>			
Accounting	26	13	39
Information Systems & Business Analytics	16	0	16
Economics & Finance	150	54	204
Management, Marketing, and Supply Chain	77	1	78
Total Business Degrees	269	68	337
<b>COLLEGE OF EDUCATION &amp; BEHAVIORAL SCIENCE</b>			
Education Leadership and Special Education	5	1289	1294
Health, Physical Education & Sport Sciences	78	195	273
Psychology & Counseling	147	145	292
Teacher Education	102	312	414
Total Education & Behavioral Science Degrees	332	1941	2273
<b>COLLEGE OF ENGINEERING &amp; COMPUTER SCIENCE</b>			
Computer Science	20	31	51
Engineering	36	57	93
Technology Program	13	0	13
Total Engineering & Computer Sci. Degrees	69	88	157
<b>COLLEGE OF LIBERAL ARTS &amp; COMMUNICATION</b>			
Art + Design	82	0	82
Communication	95	44	139
Criminology, Sociology, & Geography	76	6	82
English & Philosophy	28	10	38
Heritage Studies Program	0	9	9
History	25	3	28
Media and Journalism	38	33	71
Music	26	4	30
Political Science	27	105	132
Theatre	5	0	5
World Languages & Cultures	3	0	3
Total Liberal Arts & Communication	405	214	619

College/Department/Program	Degrees/Certificates		
	Undergraduate	Graduate	Total
<b>COLLEGE OF NURSING &amp; HEALTH PROFESSIONS</b>			
Athletic Training Program	0	4	4
Clinical Laboratory Sciences	19	0	19
Communication Disorders	31	29	60
Dietetics Program	14	0	14
Disaster Preparedness Program	6	21	27
Health Studies Program	23	0	23
Medical Imaging & Radiation Sciences	59	0	59
Occupational Therapy Program	26	28	54
Physical Therapy	19	27	46
School of Nursing	276	84	360
Social Work	26	31	57
Total Nursing & Health Professions	499	224	723
<b>COLLEGE OF SCIENCES &amp; MATHEMATICS</b>			
Biological Sciences	86	8	94
Chemistry & Physics	13	0	13
Environmental Sciences Program	0	3	3
Mathematics & Statistics	12	5	17
Molecular Biosciences Program	0	4	4
Total Sciences & Mathematics Degrees	111	20	131
<b>UNIVERSITY COLLEGE</b>			
	782	0	782
<b>TOTAL DEGREES/CERTIFICATES AWARDED</b>	<b>2,548</b>	<b>2,565</b>	<b>5,113</b>

Data Source: ADHE Degrees Conferred

# Degrees Awarded by Undergraduate Program

## Academic Year 2021-2022

### Associate Degree Programs

#### COLLEGE OF NURSING & HEALTH

##### PROFESSIONS

Clinical Laboratory Science	4
Nursing	76
Occupational Therapy Assistant	26
Physical Therapist Assistant	19

#### UNIVERSITY COLLEGE

General Education	537
General Studies	37

### Bachelor's Degree Programs

#### COLLEGE OF AGRICULTURE

Agricultural Studies	7
Agriculture Business	33
Animal Science	18
Plant & Soil Science	23

#### COLLEGE OF BUSINESS

Accounting	26
Business Administration	86
Business Economics	1
Business Technology 4-12	2
Economics	8
Finance	51
Global Supply Chain Management	10
Information Systems & Business Analytics	13
International Business	2
Management	28
Marketing	37

#### COLLEGE OF EDUCATION & BEHAVIORAL SCIENCE

Elementary Education	76
Exercise Science	42
Health Promotion	5
Middle Level Education	26
Physical Education	14
Psychology	142
Special Education K-12	5
Sport Management	17

#### COLLEGE OF ENGINEERING & COMPUTER SCIENCE

Civil Engineering	12
Computer Science	20
Electrical Engineering	4
Engineering Technology	13
Land Surveying & Geomatics	1
Mechanical Engineering	19

#### COLLEGE OF LIBERAL ARTS & COMMUNICATION

Art	7
Communication Studies	30
Creative Media Production	34
Criminology	48
Digital Technology and Design	10
English	27
Graphic Design	9
History	10
Instrumental Music	13
Multimedia Journalism	3
Music	12
Philosophy	1
Political Science	27
Social Science	10
Sociology	28
Strategic Communications	36
Theatre	5
Vocal Music	1
World Languages & Cultures	1

#### COLLEGE OF NURSING & HEALTH PROFESSIONS

Clinical Laboratory Science	15
Communication Sciences & Disorders	31
Dietetics	14
Disaster Preparedness & Emergency Management	6
Health Studies	23
Nursing	200
Radiologic Sciences	31
Social Work	26

#### COLLEGE OF SCIENCES & MATHEMATICS

Biological Sciences	63
Biotechnology	5
Chemistry	13
Environmental Science	2
Environmental Studies	7
Mathematics	8
Mathematics Education	3
Wildlife, Fisheries, and Conservation	9

#### UNIVERSITY COLLEGE

General Studies	171
Interdisciplinary Studies	30
Organizational Supervision	7

**TOTAL UNDERGRADUATE DEGREES AND CERTIFICATES AWARDED 2,416**

### Top Five Bachelor's Degree Programs by Number of Degrees Awarded

BSN Nursing	200
BGS General Studies	171
BS Business Administration	86
BS Psychology	77

# Degrees Awarded by Graduate Program

## Academic Year 2021-2022

### Graduate Certificates

#### NEIL GRIFFIN COLLEGE OF BUSINESS

Global Supply Chain Management 1

#### COLLEGE OF EDUCATION & BEHAVIORAL SCIENCE

Building Level Administration 21  
Clinical Mental Health Counsel 2  
Curriculum Director 1  
Dyslexia 8  
Gifted, Talented & Creative Teacher 5  
Play Therapy 6  
Special Education Director 17  
Special Education Teacher 12  
Superintendent 4

#### COLLEGE OF ENGINEERING & COMPUTER SCIENCE

Data Science 2  
General Engineering Management 2  
High Performance Computing 1

#### COLLEGE OF NURSING & HEALTH PROFESSIONS

Addiction Studies 13

### Master's Degree Programs

#### COLLEGE OF EDUCATION & BEHAVIORAL SCIENCE

College Student Personnel Services 36  
Curriculum & Instruction 38  
Early Childhood Education 23  
Early Childhood Services 27  
Educational Leadership 351  
Educational Theory & Practice 68  
Exercise Science 7  
Psychological Science 5  
Reading 167  
School Counseling 111  
Special Education 57  
Special Education K-12 53  
Sports Administration 188  
Teaching 84

#### COLLEGE OF AGRICULTURE

Agriculture 10

#### NEIL GRIFFIN COLLEGE OF BUSINESS

Accounting with Data Analytics 13  
Business Administration 54

#### COLLEGE OF ENGINEERING & COMPUTER SCIENCE

Computer Science 28  
Engineering 4  
Engineering Management 51

#### COLLEGE OF LIBERAL ARTS & COMMUNICATION

Communication Studies 4  
Criminal Justice 4  
English 10  
Heritage Studies 4  
History 3  
Media Management 29  
Music - Performance 3  
Music Education 1  
Political Science 3  
Public Administration 102  
Radio-Television 4  
Sociology 2  
Strategic Communication 40

#### COLLEGE OF NURSING & HEALTH PROFESSIONS

Athletic Training 4  
Communication Disorders 29  
Disaster Preparedness & Emergency Management 21  
Nurse Anesthesia 31  
Nursing 28  
Social Work 31

#### COLLEGE OF SCIENCES & MATHEMATICS

Biological Sciences 1  
Biology 7  
Environmental Sciences 1  
Mathematics 4  
Molecular Biosciences 2  
Statistics 1

### Specialist Degree Programs

#### COLLEGE OF EDUCATION & BEHAVIORAL SCIENCE

Educational Leadership 534  
Psychology & Counseling 21  
Reading 87

#### COLLEGE OF NURSING & HEALTH PROFESSIONS

Adult Gerontology Acute Care Nurse Practitioner 5  
Family Nurse Practitioner 2

### Doctoral Degree Programs

#### COLLEGE OF EDUCATION & BEHAVIORAL SCIENCE

Educational Leadership 8

#### COLLEGE OF LIBERAL ARTS & COMMUNICATION

Heritage Studies 5

#### COLLEGE OF NURSING & HEALTH PROFESSIONS

Nursing Practice 5  
Occupational Therapy 28  
Physical Therapy 27

#### COLLEGE OF SCIENCES & MATHEMATICS

Environmental Sciences 2  
Molecular Sciences 2

**TOTAL GRADUATE DEGREES AWARDED 2,565**

### Top Five Graduate Degree Programs by Number of Degrees Awarded

EdS Educational Leadership	534
MSE Educational Leadership	351
MS Sports Administration	188
MSE Reading	167
MSE School Counseling	111



**ARKANSAS STATE**  
UNIVERSITY

**Students**



# Total Enrollment

## Fall 2018 to Fall 2022

Total Enrollment										
	Fall Semesters					Percentage of Total Enrollment				
	2018	2019	2020	2021	2022	2018	2019	2020	2021	2022
<b>Total Headcount</b>	13,709	13,356	13,106	12,863	13,190					
<b>Undergraduate</b>	9,350	8,928	8,486	8,241	8,201	68.2%	66.8%	64.7%	64.1%	62.2%
<b>Graduate</b>	4,359	4,428	4,620	4,622	4,989	31.8%	33.2%	35.3%	35.9%	37.8%
<b>Headcount by Load</b>										
<b>Full-Time*</b>	7,456	7,089	6,465	6,052	5,687	54.4%	53.1%	49.3%	47.0%	43.1%
<b>Part-Time</b>	6,253	6,267	6,641	6,811	7,503	45.6%	46.9%	50.7%	53.0%	56.9%
<b>Full-Time Equivalent (FTE)</b>	9,656	9,313	8,807	8,476	8,277					

Student Demographics										
	Fall Semesters					Percentage of Total Enrollment				
	2018	2019	2020	2021	2022	2018	2019	2020	2021	2022
<b>Headcount by Age</b>										
<b>Under 25</b>	8,405	8,167	7,813	7,483	7,400	61.3%	61.1%	59.6%	58.2%	56.1%
<b>25 &amp; Older</b>	5,304	5,189	5,293	5,380	5,790	38.7%	38.9%	40.4%	41.8%	43.9%
<b>Headcount by Gender</b>										
<b>Male</b>	5,175	5,028	4,698	4,492	4,593	37.7%	37.6%	35.8%	34.9%	34.8%
<b>Female</b>	8,534	8,328	8,399	8,371	8,597	62.3%	62.4%	64.1%	65.1%	65.2%
<b>Headcount by Ethnicity</b>										
<b>African American</b>	1,737	1,725	1,733	1,805	1,892	12.7%	12.9%	13.2%	14.0%	14.3%
<b>American Indian/Alaskan Native</b>	49	54	48	45	42	0.4%	0.4%	0.4%	0.3%	0.3%
<b>Asian American</b>	126	117	124	147	149	0.9%	0.9%	0.9%	1.1%	1.1%
<b>Hispanic American</b>	414	456	516	512	569	3.0%	3.4%	3.9%	4.0%	4.3%
<b>Native Hawaiian/Pacific Islander</b>	5	9	8	15	15	<0.1%	0.1%	0.1%	0.1%	0.1%
<b>Two or More Races</b>	280	280	292	368	403	2.0%	2.1%	2.2%	2.9%	3.1%
<b>White American</b>	10,281	9,956	9,724	9,199	9,174	75.0%	74.5%	74.2%	71.5%	69.6%

\*NOTE: A "full-time" undergraduate student load is 12 or more semester credits, and a "full-time" graduate student load is 9 or more semester credits.  
Data Source: Student Enrollment Information

# Geographic Origin of Total Enrollment

Fall 2022

Arkansas Counties			
Arkansas	66	Lee	36
Ashley	56	Lincoln	35
Baxter	168	Little River	10
Benton	229	Logan	14
Boone	48	Lonoke	359
Bradley	8	Madison	9
Calhoun	9	Marion	32
Carroll	14	Miller	23
Chicot	9	Mississippi	302
Clark	20	Monroe	34
Clay	136	Montgomery	9
Cleburne	55	Nevada	9
Cleveland	16	Newton	8
Columbia	13	Ouachita	30
Conway	23	Perry	11
Craighead	1969	Phillips	69
Crawford	59	Pike	5
Crittenden	409	Poinsett	229
Cross	154	Polk	16
Dallas	10	Pope	56
Desha	32	Prairie	57
Drew	26	Pulaski	664
Faulkner	192	Randolph	102
Franklin	6	Saline	284
Fulton	81	Scott	8
Garland	121	Searcy	7
Grant	59	Sebastian	86
Greene	691	Sevier	7
Hempstead	20	Sharp	74
Hot Spring	51	St. Francis	120
Howard	9	Stone	27
Independence	204	Union	27
Izard	72	Van Buren	11
Jackson	106	Washington	155
Jefferson	108	White	325
Johnson	16	Woodruff	44
Lafayette	5	Yell	16
Lawrence	121	Total	8,701

Other U.S. States/Territories			
Alabama	53	Nevada	14
Alaska	9	New Hampshire	3
Arizona	30	New Jersey	44
California	103	New Mexico	10
Colorado	31	New York	32
Connecticut	23	North Carolina	40
Delaware	11	North Dakota	2
District of Columbia	1	Ohio	43
Florida	115	Oklahoma	78
Georgia	69	Oregon	12
Hawaii	6	Pennsylvania	32
Idaho	17	Puerto Rico	3
Illinois	75	Rhode Island	3
Indiana	19	South Carolina	144
Iowa	17	South Dakota	11
Kansas	44	Tennessee	744
Kentucky	14	Texas	243
Louisiana	92	Utah	22
Maine	4	Vermont	3
Maryland	15	Virgin Islands	1
Massachusetts	12	Virginia	39
Michigan	61	Washington	35
Military Posting	3	West Virginia	3
Minnesota	14	Wisconsin	14
Mississippi	486	Wyoming	6
Missouri	746	Other	31
Montana	5	Total	3,702
Nebraska	15		

International	
Foreign Countries	787
<b>Grand Total</b>	<b>13,190</b>

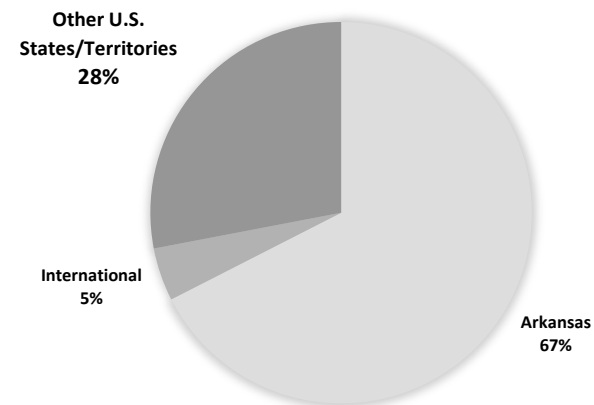
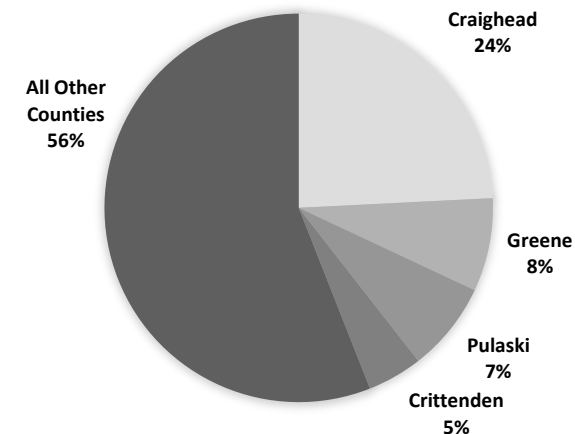

# Geographic Origin of International Students

Fall 2022

Country of Origin					
	Undergraduate	Graduate	Undergraduate	Graduate	
Argentina	1	0	Libya	0	1
Australia	2	0	Malaysia	2	0
Azerbaijan	0	3	Marshall Islands	0	1
Bahamas	4	1	Mexico	24	2
Bangladesh	7	21	Morocco	2	0
Barbados	1	0	Nepal	104	14
Bolivia	1	0	Netherlands Antilles	1	0
Brazil	0	2	Netherlands	1	0
Bulgaria	1	0	New Zealand	1	1
Canada	4	1	Nigeria	4	7
China	32	8	Pakistan	5	4
Congo	0	1	Palestinian Territory	1	1
Dominica	1	0	Philippines	1	2
Egypt	4	4	Poland	3	0
El Salvador	1	0	Qatar	8	2
Finland	2	0	Saudi Arabia	3	9
France	8	0	Serbia	1	0
Germany	6	1	Slovenia	1	0
Ghana	2	3	South Africa	25	1
Guatemala	0	1	Spain	3	2
India	37	135	Sri Lanka	0	1
Iran	1	3	Sudan	2	0
Iraq	1	0	Sweden	1	0
Ireland	1	1	Taiwan	0	1
Israel	0	1	Thailand	3	0
Jamaica	0	1	Trinidad and Tobago	1	0
Japan	75	4	Tunisia	1	0
Jordan	2	2	Turkey	2	0
Kenya	0	2	Uganda	4	0
Korea	40	0	Ukraine	1	0
Kyrgyzstan	1	0	United Kingdom	7	1
Lebanon	3	2	Viet Nam	75	6
			Yemen	0	2
			Zimbabwe	7	0
			Total	532	255

A-STATE INTERNATIONAL STUDENT ENROLLMENT

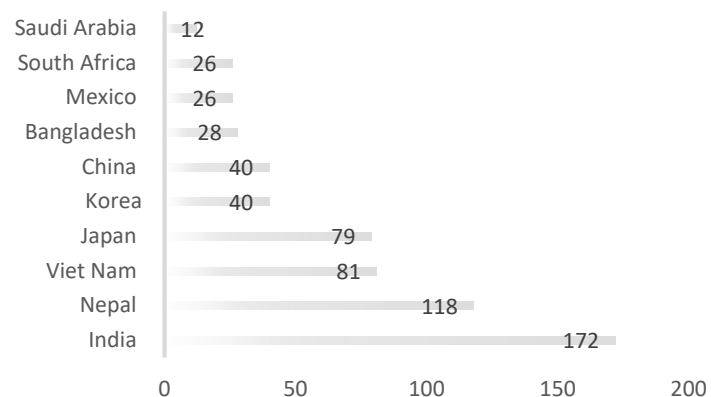

Fall Semesters

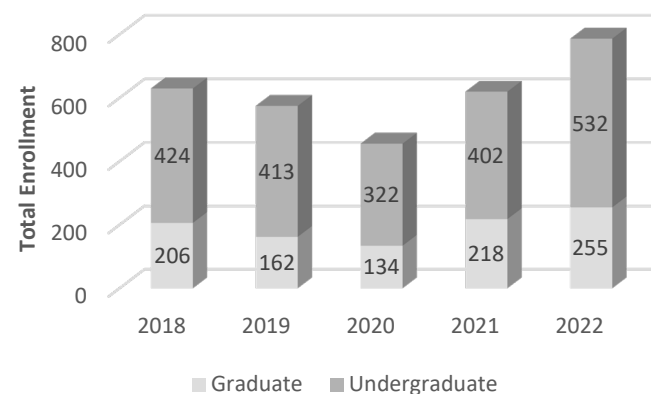

# Enrollment & SCH by Legal Residence

Fall 2018 to Fall 2022

Total On- & Off-Campus Enrollment by Residency Status										
	Fall Semesters					Percentage of Total Enrollment				
	2018	2019	2020	2021	2022	2018	2019	2020	2021	2022
<b>Total Headcount Enrollment</b>	13,709	13,356	13,106	12,863	13,190					
Undergraduate Full-Time										
Resident	5,494	5,177	4,749	4,309	3,996	40.1%	38.8%	36.2%	33.5%	30.3%
Nonresident	1,295	1,262	1,087	1,092	1,142	9.4%	9.4%	8.3%	8.5%	8.7%
Undergraduate Part-Time										
Resident	2,227	2,162	2,243	2,366	2,531	16.2%	16.2%	17.1%	18.4%	19.2%
Nonresident	334	327	407	474	532	2.4%	2.4%	3.1%	3.7%	4%
Graduate Full-Time										
Resident	398	404	391	356	325	2.9%	3.0%	3.0%	2.8%	2.5%
Nonresident	269	246	238	295	224	2.0%	1.8%	1.8%	2.3%	1.7%
Graduate Part-Time										
Resident	1,661	1,748	1,769	1,626	1,904	12.1%	13.1%	13.5%	12.6%	14.4%
Nonresident	2,031	2,030	2,222	2,345	2,536	14.8%	15.2%	17.0%	18.2%	19.2%

Total On- & Off-Campus Semester Credit Hours (SCH)										
	Fall Semesters					Percentage of Total SCH				
	2018	2019	2020	2021	2022	2018	2019	2020	2021	2022
<b>Total SCH</b>	139,250	134,052	126,338	121,266	118,265					
Undergraduate Full-Time										
Resident	81,534	77,088	70,690	64,271	59,499	58.6%	57.5%	56.0%	53.0%	50.3%
Nonresident	18,683	18,419	15,929	15,896	16,251	13.4%	13.7%	12.6%	13.1%	13.7%
Undergraduate Part-Time										
Resident	14,072	13,507	13,878	14,445	15,271	10.1%	10.1%	11.0%	11.9%	12.9%
Nonresident	2,434	2,372	2,810	3,147	3,700	1.7%	1.8%	2.2%	2.6%	3.1%
Graduate Full-Time										
Resident	4,842	4,695	4,503	4,246	3,895	3.5%	3.5%	3.6%	3.5%	3.3%
Nonresident	2,802	2,653	2,640	3,197	2,588	2.0%	2.0%	2.1%	2.6%	2.2%
Graduate Part-Time										
Resident	6,979	7,352	7,145	6,599	7,379	5.0%	5.5%	5.7%	5.4%	6.2%
Nonresident	7,904	7,966	8,743	9,465	9,682	5.7%	5.9%	6.9%	7.8%	8.2%

# Enrollment by College & Department

Fall 2022

College/Department/Program	Enrollment		
	Undergraduate	Graduate	Total
<b>COLLEGE OF AGRICULTURE</b>			
Agriculture	333	35	368
Total	333	35	368
<b>NEIL GRIFFIN COLLEGE OF BUSINESS</b>			
Accounting	112	8	120
Economics & Finance	736	258	994
Information Systems & Business Analytics	51	0	51
Management, Marketing, and Supply Chain	243	0	243
Total	1,142	266	1,408
<b>COLLEGE OF EDUCATION &amp; BEHAVIORAL SCIENCE</b>			
Education Leadership & Special Education	13	2,180	2,193
Health, Physical Education, & Sport Sciences	412	199	611
Psychology & Counseling	563	495	1,058
Teacher Education	301	419	720
Total	1,289	3,293	4,582
<b>COLLEGE OF ENGINEERING &amp; COMPUTER SCIENCE</b>			
Computer Science	197	43	240
Construction Management	1	0	1
Data Science and Data Analytics Program	11	0	11
Engineering	357	199	556
Technology Program	55	0	55
Total	621	242	863
<b>COLLEGE OF LIBERAL ARTS &amp; COMMUNICATION</b>			
Art + Design	221	0	221
Communication	154	129	283
Criminology, Sociology, & Geography	270	13	283
English & Philosophy	66	17	83
Heritage Studies Program	0	41	41
History	81	18	99
Media and Journalism	125	49	174
Music	135	6	141
Political Science	81	125	206
Theatre	36	0	36
World Languages & Cultures	13	0	13
Total	1,182	398	1,580

College/Department/Program	Enrollment		
	Undergraduate	Graduate	Total
<b>COLLEGE OF NURSING &amp; HEALTH PROFESSIONS</b>			
Athletic Training Program	0	17	17
Clinical Laboratory Sciences	47	0	47
Communication Disorders	92	56	148
Dietetics Program	23	0	23
Disaster Preparedness Program	50	70	120
Health Studies Program	73	0	73
Medical Imaging & Radiation Sciences	176	0	176
Occupational Therapy Program	42	71	113
Occupational and Environmental Safety and Health	2	0	2
Physical Therapy	65	83	148
School of Nursing	967	303	1,270
Social Work	92	41	133
Total	1,629	641	2,270
<b>COLLEGE OF SCIENCES &amp; MATHEMATICS</b>			
Biological Sciences	431	28	459
Chemistry & Physics	51	0	51
Environmental Sciences Program	0	23	23
Mathematics & Statistics	41	14	55
Molecular Biosciences Program	0	17	17
Total	523	82	605
<b>UNIVERSITY COLLEGE</b>			
	1,482	X	1,482
<b>UNDECLARED GRADUATES</b>			
	X	32	32
<b>TOTAL ENROLLMENT</b>			
	8,201	4,989	13,190

# Undergraduate Enrollment by Degree Program



Fall 2022

## Undergraduate Certificate Programs

### NEIL GRIFFIN COLLEGE OF BUSINESS

Business Analytics	1
Business Law and Compliance	1

### COLLEGE OF EDUC. & BEHAVIORAL SCI.

Neuropsychological Testing	1
----------------------------	---

### COLLEGE OF LIBERAL ARTS & COMM.

Android App Development	2
Digital Humanities	1
Game Production and Dev	1
Graphic Communication	1
Leadership Studies	8
Museum Studies	1
Social Media Management	3
Spanish for the Professions	1

### COLLEGE OF NURSING & HEALTH PROF.

Adv Med Imaging and Therapy	3
Emergency Medical Technician	1
Limited X-Ray Machine Operator	1
Paramedic	1

### COLLEGE OF SCIENCES & MATHEMATICS

Health Coaching	1
-----------------	---

## Associate Degree Programs

### NEIL GRIFFIN COLLEGE OF BUSINESS

Accounting	3
Information Systems &	3
Business Analytics	

### COLLEGE OF ENGINEERING & COMPUTER SCIENCE

Land Surveying & Geomatics	2
----------------------------	---

### COLLEGE OF NURSING & HEALTH PROF.

Clinical Laboratory Science	2
Disaster Preparedness & Emergency Management	2
Nursing	233
Occupational Therapy Assistant	42
Paramedic	7
Physical Therapist Assistant	65

### UNIVERSITY COLLEGE

General Studies	40
-----------------	----

## Bachelor's Degree Programs

### COLLEGE OF AGRICULTURE

Agricultural Studies	24
Agriculture Business	123
Animal Science	129
Plant & Soil Science	57

### NEIL GRIFFIN COLLEGE OF BUSINESS

Accounting	109
Business Administration	580
Business Economics	28
Economics	21
Finance	106
Global Supply Chain Management	36
Hospitality Event Tour Management	1
Information Systems & Business Analytics	47
International Business Management	32
Management	64
Marketing	110

### COLLEGE OF EDUC. & BEHAVIORAL SCI.

Elementary Education	234
Exercise Science	259
Health Promotion	16
Middle Level Education	67
Physical Education	45
Psychology	562
Special Education K-12	13
Sport Management	92

### COLLEGE OF ENGINEERING & COMPUTER SCIENCE

Civil Engineering	89
Computer Science	197
Construction Management	1
Data Science and Data Analytics	11
Electrical Engineering	58
Engineering Management Systems	48
Engineering Technology	55
Land Surveying & Geomatics	11
Mechanical Engineering	149

### COLLEGE OF LIBERAL ARTS & COMM.

Art	51
Communication Studies	60
Creative Media Production	104
Criminology	200
Digital Technology and Design	98
English	57
Graphic Design	69
History	46
Instrumental Music	76
Multimedia Journalism	20
Music	41
Philosophy	9
Political Science	81
Social Science	33
Sociology	70
Strategic Communications	83
Theatre	36
Vocal Music	18
World Languages & Cultures	12

### COLLEGE OF NURSING & HEALTH PROF.

Clinical Laboratory Science	45
Communication Sciences & Disorders	92
Dietetics	23
Disaster Preparedness & Emergency Management	39
Health Studies	73
Nursing	734
Occupational and Environmental Safety and Health	2
Radiologic Sciences	172
Social Work	92

### COLLEGE OF SCIENCES & MATHEMATICS

Biological Sciences	324
Biology	4
Biotechnology	31
Chemistry	45
Environmental Science	15
Environmental Studies	3
Mathematics	24
Mathematics Education	17
Physics	6
Wildlife, Fisheries, and Conservation	53

### UNIVERSITY COLLEGE

Exploratory Studies	1034
General Studies	344
Interdisciplinary Studies	50
Organizational Supervision	14

**TOTAL UNDERGRADUATES** 8,201

### Highest Enrolled Programs

EdS Educational Leadership	740
BSN Nursing	734
BS Business Administration	580
MSE Educational Leadership	509
MSE School Counseling	439

Data Source: Student Enrollment Information

# Graduate Enrollment & Certificates by Degree Program



Fall 2022

Graduate Certificate Programs		College of Education & Behavioral Science		Specialist Degree Programs	
<b>College of Education &amp; Behavioral Science</b>		College Student Personnel Services	26	<b>College of Education &amp; Behavioral Science</b>	
Building Level Administration	33	Curriculum & Instruction	79	Educational Leadership	740
Clinical Mental Health Counsel	2	Early Childhood Education	48	Psychology & Counseling	49
Curriculum Director	4	Early Childhood Services	77	Reading	122
Dyslexia	4	Educational Leadership	509	<b>College of Nursing &amp; Health Professions</b>	
Gifted and Talented Creative Teacher	11	Educational Theory & Practice	69	Adult Gerontology Acute Care Nurse Practitioner	1
Gifted and Talented Director	1	Exercise Science	14	Family Nurse Practitioner	6
Special Education Director	16	Psychological Science	5	<b>Doctoral Degree Programs</b>	
Special Education Teacher	7	Reading	168	<b>College of Education &amp; Behavioral Science</b>	
Superintendent	1	School Counseling	439	Educational Leadership	312
<b>College of Engineering &amp; Computer Science</b>		Special Education	70	<b>College of Liberal Arts &amp; Comm.</b>	
Data Science	1	Special Education K-12	139	Heritage Studies	40
General Engineering Management	3	Sports Administration	185	<b>College of Nursing &amp; Health Professions</b>	
<b>College of Nursing &amp; Health Professions</b>		Teaching	163	Nursing Practice	25
Nurse Educator	1	<b>College of Liberal Arts &amp; Comm.</b>		Nurse Anesthesia	57
<b>Master's Degree Programs</b>		Communication Studies	40	Occupational Therapy	71
<b>College of Agriculture</b>		Criminal Justice	9	Physical Therapy	83
Agriculture	35	English	17	<b>College of Sciences &amp; Mathematics</b>	
<b>Neil Griffin College of Business</b>		Heritage Studies	1	Environmental Sciences	16
Accounting with Data Analytics	8	History	15	Molecular Sciences	17
Applied Digital Technology	8	Media Management	37	<b>Undeclared Graduates</b>	
Business Administration	250	Multimedia Journalism	8	Undeclared/Certification	32
<b>College of Engineering &amp; Computer Science</b>		Music Performance	4	<b>Total Graduates</b>	
Computer Science	42	Music Education	2	<b>4,989</b>	
Engineering	8	Political Science	9		
Engineering Management	188	Public Administration	116		
		Radio-Television	4		
		Social Science	3		
		Sociology	4		
		Strategic Communication	89		
		<b>College of Nursing &amp; Health Professions</b>			
		Athletic Training	17		
		Communicative Disorders	56		
		Disaster Preparedness & Emergency Management	70		
		Nursing	213		
		Social Work	41		
		<b>College of Sciences &amp; Mathematics</b>			
		Biological Sciences	5		
		Biology	23		
		Environmental Sciences	7		
		Mathematics	10		
		Statistics	4		

Data Source: Student Enrollment Information

# Enrollment by College Headcount

Fall 2018 to Fall 2022

	Total Enrollment									
	Fall Semesters					Percentage of Total Enrollment				
	2018	2019	2020	2021	2022	2018	2019	2020	2021	2022
<b>Agriculture</b>	468	398	363	345	368	3.4%	3.0%	2.8%	2.7%	2.8%
Undergraduate	441	375	343	318	333	3.2%	2.8%	2.6%	2.5%	2.5%
Graduate	27	23	20	27	35	0.2%	0.2%	0.2%	0.2%	0.3%
<b>Griffin Business</b>	1,437	1,444	1,310	1,229	1,408	10.5%	10.8%	10.0%	9.6%	10.7%
Undergraduate	1,216	1,249	1,163	1,113	1,142	8.9%	9.4%	8.9%	8.7%	8.7%
Graduate	221	195	147	116	266	1.6%	1.5%	1.1%	0.9%	2%
<b>Education &amp; Behavioral Science</b>	4,063	4,124	4,506	4,623	4,582	29.6%	30.9%	34.4%	35.9%	34.7%
Undergraduate	1,116	1,087	1,219	1,331	1,289	8.1%	8.1%	9.3%	10.3%	9.8%
Graduate	2,947	3,037	3,287	3,292	3,293	21.5%	22.7%	25.1%	25.6%	25%
<b>Engineering &amp; Computer Science</b>	626	668	681	743	863	4.6%	5.0%	5.2%	5.8%	6.5%
Undergraduate	518	538	522	516	621	3.8%	4.0%	4.0%	4.0%	4.7%
Graduate	108	130	159	227	242	0.8%	1.0%	1.2%	1.8%	1.8%
<b>Liberal Arts &amp; Communication</b>	1,814	1,828	1,708	1,613	1,580	13.2%	13.7%	13.0%	12.5%	12%
Undergraduate	1,414	1,428	1,297	1,251	1,182	10.3%	10.7%	9.9%	9.7%	9%
Graduate	400	400	411	362	398	2.9%	3.0%	3.1%	2.8%	3%
<b>Nursing &amp; Health Professions</b>	2,456	2,264	2,178	2,033	2,270	17.9%	17.0%	16.6%	15.8%	17.2%
Undergraduate	1,929	1,742	1,692	1,550	1,629	14.1%	13.0%	12.9%	12.1%	12.4%
Graduate	527	522	486	483	641	3.8%	3.9%	3.7%	3.8%	4.9%
<b>Sciences &amp; Mathematics</b>	833	783	759	665	605	6.1%	5.9%	5.8%	5.2%	4.6%
Undergraduate	750	699	680	578	523	5.5%	5.2%	5.2%	4.5%	4%
Graduate	83	84	79	87	82	0.6%	0.6%	0.6%	0.7%	0.6%
<b>Total Headcount</b>	13,709	13,356	13,106	12,863	13,190					



# Semester Credit Hour Production - by College & Career

## Academic Year 2017-2018 to Academic Year 2021-2022

Total Semester Credit Hours (SCH)										
	Academic Years					Percentage of Total SCH				
	2017/18	2018/19	2019/20	2020/21	2021/22	2017/18	2018/19	2019/20	2020/21	2021/22
<b>Agriculture</b>	8,285	7,470	6,488	6,378	6,532	2.3%	2.1%	1.8%	1.9%	2%
Undergraduate	7,668	7,052	6,047	5,978	6,091	2.1%	2.0%	1.7%	1.8%	1.8%
Graduate	617	418	441	400	441	0.2%	0.1%	0.1%	0.1%	0.1%
<b>Griffin Business</b>	34,937	34,630	34,412	31,907	30,671	9.7%	9.7%	9.8%	9.4%	9.2%
Undergraduate	31,432	31,028	31,349	29,607	28,667	8.7%	8.7%	8.9%	8.7%	8.6%
Graduate	3,505	3,602	3,063	2,300	2,004	1.0%	1.0%	0.9%	0.7%	0.6%
<b>Education &amp; Behavioral Science</b>	104,116	104,418	106,183	111,862	110,102	28.9%	29.3%	30.2%	33.0%	33%
Undergraduate	35,290	33,743	32,447	34,573	37,418	9.8%	9.5%	9.2%	10.1%	11.2%
Graduate	68,826	70,675	73,736	77,289	72,684	19.1%	19.8%	21.0%	22.8%	21.8%
<b>Engineering &amp; Computer Science</b>	11,107	11,221	11,916	11,664	13,182	3.1%	3.1%	3.4%	3.4%	3.9%
Undergraduate	9,361	9,404	9,064	8,359	8,332	2.6%	2.6%	2.6%	2.5%	2.5%
Graduate	1,746	1,817	2,852	3,305	4,850	0.5%	0.5%	0.8%	1.0%	1.5%
<b>Liberal Arts &amp; Communication</b>	90,556	88,418	85,489	80,436	75,871	25.2%	24.8%	24.3%	23.7%	22.7%
Undergraduate	81,805	79,923	76,847	71,335	67,782	22.7%	22.4%	21.9%	21.0%	20.3%
Graduate	8,751	8,495	8,642	9,101	8,089	2.4%	2.4%	2.5%	2.7%	2.4%
<b>Nursing &amp; Health Professions</b>	56,257	57,439	55,097	51,963	51,250	15.6%	16.1%	15.7%	15.3%	15.4%
Undergraduate	41,171	41,646	39,041	37,000	35,602	11.4%	11.7%	11.1%	10.9%	10.7%
Graduate	15,086	15,793	16,056	14,963	15,648	4.2%	4.4%	4.6%	4.4%	4.7%
<b>Sciences &amp; Mathematics</b>	44,603	43,344	43,692	37,568	38,113	12.4%	12.1%	12.4%	11.1%	11.4%
Undergraduate	43,287	42,048	42,490	36,388	36,787	12.0%	11.8%	12.1%	10.7%	11%
Graduate	1,316	1,296	1,202	1,180	1,326	0.4%	0.4%	0.3%	0.3%	0.4%
<b>Total SCH</b>	359,798	356,800	351,191	339,023	333,866					

# Full-Time Equivalent Enrollment (FTE)

## Academic Year 2021-2022

College/Department/Program	FTE Enrollment		
	Undergraduate	Graduate	Total
<b>COLLEGE OF AGRICULTURE</b>			
Agriculture	203	18.4	221.4
Total	203	18.4	221.4
<b>Neil Griffin College of Business</b>			
Accounting	140	12	152
Business	16.9	11	27.9
Economics & Finance	314.9	15.4	330.3
Information Systems & Business Analytics	141.3	11.8	153.1
Management, Marketing, and Supply Chain	342.1	34	376
Total	955.6	83.5	1039.1
<b>College of Education &amp; Behavioral Science</b>			
Educational Leadership, Curriculum & Special Education	22.8	1893.5	1916.3
Health, Physical Education, & Sport Sciences	422.9	267.9	690.8
Psychology & Counseling	517.8	423.3	941.1
Teacher Education	283.8	443.8	727.6
Total	1247.3	3028.5	4275.8
<b>College of Engineering &amp; Computer Science</b>			
Computer Science	75.3	52.7	128
Engineering	156.6	149.4	306
Technology Program	45.8	X	45.8
Total	277.7	202.1	479.8
<b>College of Liberal Arts &amp; Communication</b>			
Art + Design	214.1	X	214.1
Communication	263.8	104.7	368.5
Criminology, Sociology, & Geography	436.6	8.5	445.1
English & Philosophy	458	11	469
Heritage Studies Program	X	21.3	21.3
History	245.8	8.2	254
Media and Journalism	136.7	37.1	173.8
Music	195.6	3.9	199.5
Political Science	146.9	142.3	289.2
Theatre	68.4	X	68.4
World Languages & Cultures	93.4	X	93.4
Total	2259.4	337	2596.4

College/Department/Program	FTE Enrollment		
	Undergraduate	Graduate	Total
<b>College of Nursing &amp; Health Professions</b>			
Athletic Training Program	X	15.5	15.5
Clinical Laboratory Sciences	39.6	X	39.6
College of Nursing & Health Professions	103.4	2.3	105.7
Communication Disorders	91.7	60	151.7
Dietetics Program	41.5	X	41.5
Emergency Management and Occupational Health	124.9	54.1	179
Medical Imaging & Radiation Sciences	114.2	X	114.2
Occupational Therapy	33.1	130.3	163.4
Physical Therapy	35	122.8	157.8
School of Nursing	541.7	208.1	749.8
Social Work	61.5	58.9	120.4
Total	1186.7	652	1838.7
<b>College of Sciences &amp; Mathematics</b>			
Biological Sciences	442.8	20.7	463.5
Chemistry & Physics	349.5	X	349.5
Environmental Sciences Program	X	9.2	9.2
Mathematics & Statistics	430	12	442
Molecular Biosciences Program	X	14	14
Total	1222.1	55.3	1277.4
<b>University College</b>			
Total	253	X	253

Data Source: Student Enrollment Information

# Semester Credit Hour Production (SCH)



## Academic Year 2021-2022

College/Department/Program	SCH Production		
	Undergraduate	Graduate	Total
<b>College of Agriculture</b>			
Agriculture	6,091	441	6,532
Total	6,091	441	6,532
<b>Neil Griffin College of Business</b>			
Accounting	4,212	285	4,497
College of Business	508	264	772
Economics & Finance	9,446	369	9,815
Information Systems & Business Analytics	4,238	282	4,520
Management, Marketing, and Supply Chain	10,263	804	11,067
Total	28,667	2,004	30,671
<b>College of Education &amp; Behavioral Science</b>			
Educational Leadership, Curriculum & Special Education	684	45,445	46,129
Health, Physical Education, & Sport Sciences	12,686	6,430	19,116
Psychology & Counseling	15,534	10,159	25,693
Teacher Education	8,514	10,650	19,164
Total	37,418	72,684	110,102
<b>College of Engineering &amp; Computer Science</b>			
Computer Science	2,260	1,264	3,524
Engineering	4,698	3,586	8,284
Technology Program	1,374	X	1,374
Total	8,332	4,850	13,182
<b>College of Liberal Arts &amp; Communication</b>			
Art + Design	6,423	X	6,423
Communication	7,915	2,513	10,428
Criminology, Sociology, & Geography	13,098	205	13,303
English & Philosophy	13,741	264	14,005
Heritage Studies Program	X	511	511
History	7,375	197	7,572
Media and Journalism	4,101	891	4,992
Music	5,869	94	5,963
Political Science	4,407	3,414	7,821
Theatre	2,051	X	2,051
World Languages & Cultures	2,802	X	2,802
Total	67,782	8,089	75,871

College/Department/Program	SCH Production		
	Undergraduate	Graduate	Total
<b>College of Nursing &amp; Health Professions</b>			
Athletic Training Program	X	373	373
Clinical Laboratory Sciences	1,188	X	1,188
College of Nursing & Health Professions	3,103	54	3,157
Communication Disorders	2,752	1,441	4,193
Dietetics Program	1,246	X	1,246
Emergency Management and Occupational Health	3,747	1,299	5,046
Medical Imaging & Radiation Sciences	3,426	X	3,426
Occupational Therapy	994	3,126	4,120
Physical Therapy	1,049	2,947	3,996
School of Nursing	16,252	4,995	21,247
Social Work	1,845	1,413	3,258
Total	35,602	15,648	51,250
<b>College of Sciences &amp; Mathematics</b>			
Biological Sciences	13,283	497	13,780
Chemistry & Physics	10,485	X	10,485
Environmental Sciences Program	X	221	221
Mathematics & Statistics	12,896	282	13,178
Molecular Biosciences Program	X	326	326
Total	36,664	1,326	37,990
<b>University College</b>			
Total	7,589	X	7,589

Semester credit hour (SCH) is a unit of measure that represents one student engaged in an instructional activity for a semester for which one credit hour is granted upon successful completion of the activity.

# New Student Applications

Fall 2022

				Percent of Total Applicants by Characteristic			
		First-Time Freshmen	Undergraduate Transfers	New Graduate Students	First-Time Freshmen	Undergraduate Transfers	New Graduate Students
<b>In-State</b>							
Applied		3,549	1,866	1,316			
Admitted		2,438	1,061	876	68.7	56.9	66.6
Enrolled		1,035	703	585	29.2	37.7	44.5
<b>Out-of-State</b>							
Applied		958	905	2,189			
Admitted		582	403	1,313	60.8	44.5	60.0
Enrolled		185	199	851	19.3	22.0	38.9
<b>International</b>							
Applied		2,086	182	2,500			
Admitted		1,200	83	629	57.5	45.6	25.2
Enrolled		107	32	113	5.1	17.6	4.5
<b>Male</b>							
Applied		3,122	903	2,762			
Admitted		1,916	483	1,043	61.4	53.5	37.8
Enrolled		567	310	470	18.2	34.3	17.0
<b>Female</b>							
Applied		3,434	2,050	3,243			
Admitted		2,304	1,064	1,775	67.1	51.9	54.7
Enrolled		759	624	1,079	22.1	30.4	33.3
<b>Unknown</b>							
Applied		34	0	0			
Admitted		0	0	0	0.0	0.0	0.0
Enrolled		0	0	0	0.0	0.0	0.0
<b>Black, Non-Hispanic</b>							
Applied		673	694	792			
Admitted		414	290	446	61.5	41.8	56.3
Enrolled		151	153	266	22.4	22.0	33.6
<b>White, Non-Hispanic</b>							
Applied		2,728	1,678	2,267			
Admitted		2,208	980	1,497	80.9	58.4	66.0
Enrolled		916	634	1,026	33.6	37.8	45.3
<b>Other Ethnicity*</b>							
Applied		3,189	581	2,946			
Admitted		1,598	277	875	50.1	47.7	29.7
Enrolled		259	147	257	8.1	25.3	8.7

First-Time Admitted Applicants by Enrollment Status

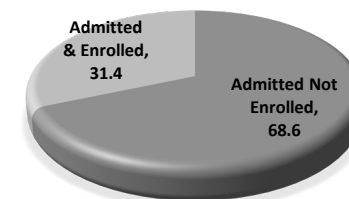

Undergraduate Transfers

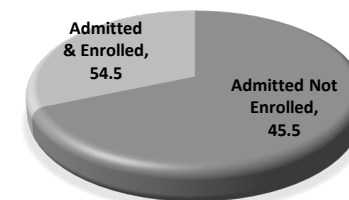

New Graduate Students

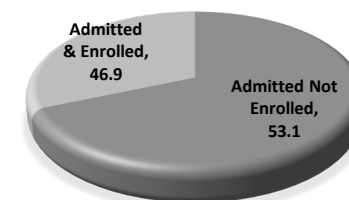

\*NOTE: "Other" includes students reported as American Indian/Alaskan Native, Asian American, Hispanic American, Hawaiian Native/Pacific Islander, those reporting two or more races, International and those whose ethnicity is unknown.  
Data Sources: Application, Acceptance and Enrollment Information

# First-Time Freshmen

## Fall 2018 to Fall 2022

Total First-Time Freshmen Enrollment										
	Fall Semesters					Percentage of First-Time Freshmen Total				
	2018	2019	2020	2021	2022	2018	2019	2020	2021	2022
<b>Total First-Time Freshmen</b>	1,565	1,395	1,295	1,301	1,326					
<b>Full-Time*</b>	1,525	1,352	1,236	1,225	1,240	97.4%	96.9%	95.4%	94.2%	93.5%
<b>Part-Time</b>	40	43	59	76	86	2.6%	3.1%	4.6%	5.8%	6.5%
<b>Avg. Hours Enrolled per Semester</b>	14.8	15	14.6	14.5	14.4					
<b>Full-Time</b>	15	15.2	15	14.9	14.9					
<b>Part-Time</b>	8	7.6	6.7	7.8	7.3					

First-Time Freshmen Student Demographics										
	Fall Semesters					Percentage of First-Time Freshmen Total				
	2018	2019	2020	2021	2022	2018	2019	2020	2021	2022
<b>Average Age of First-Time Freshmen</b>	18.2	18.2	18.3	18.3	18.5					
<b>Headcount by Gender</b>										
<b>Male</b>	670	571	495	528	566	42.8%	40.9%	38.2%	40.6%	42.7%
<b>Female</b>	895	824	800	773	760	57.2%	59.1%	61.8%	59.4%	57.3%
<b>Headcount by Ethnicity</b>										
<b>African American</b>	161	165	165	136	150	10.3%	11.8%	12.7%	10.5%	11.3%
<b>American Indian/Alaskan Native</b>	2	5	4	2	2	0.1%	0.4%	0.3%	0.2%	0.2%
<b>Asian American</b>	15	9	10	10	12	1.0%	0.6%	0.8%	0.8%	0.9%
<b>Hispanic American</b>	71	56	77	61	64	4.5%	4.0%	5.9%	4.7%	4.8%
<b>Native Hawaiian/Pacific Islander</b>	0	1	1	1	3	0.0%	0.1%	0.1%	0.1%	0.2%
<b>Two or More Races</b>	46	40	39	62	70	2.9%	2.9%	3.0%	4.8%	5.3%
<b>White American</b>	1,206	1,077	959	908	914	77.1%	77.2%	74.1%	69.8%	68.9%
<b>Ethnicity Unknown</b>	14	7	13	17	5	0.9%	0.5%	1.0%	1.3%	0.4%
<b>International</b>	50	35	27	104	106	3.2%	2.5%	2.1%	8.0%	8.0%

A "full-time" undergraduate student load is 12 or more semester credits.  
Data Sources: Student Enrollment Information

# Academic Preparation - Admission Test Scores

## Fall 2022

### 22.7 Average ACT Composite Score for Jonesboro Campus - Fall 2022

#### HISTORICAL COMPOSITE ACT SCORE DISTRIBUTION FOR FIRST-TIME FRESHMEN Fall Semesters

Composite Score	Fall Semesters				
	2018	2019	2020	2021	2022
30-36	125	140	93	91	81
24-29	642	540	441	406	334
19-23	651	582	578	503	530
Below 19	65	68	134	162	224
Other Test Scores	82	65	49	139	157
Average High School GPA	3.55	3.59	3.59	3.65	3.59

#### A-STATE ACT AVERAGES VS. NATIONAL & STATE AVERAGES Fall 2022

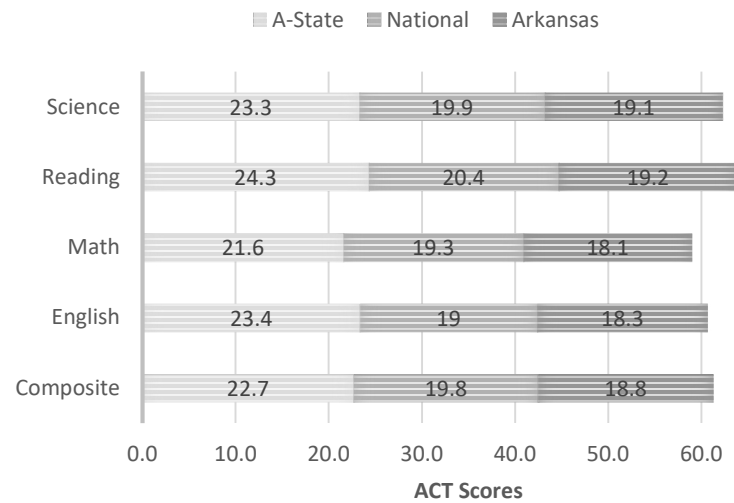

#### HISTORICAL COMPOSITE ACT SCORE DISTRIBUTION PERCENTAGES

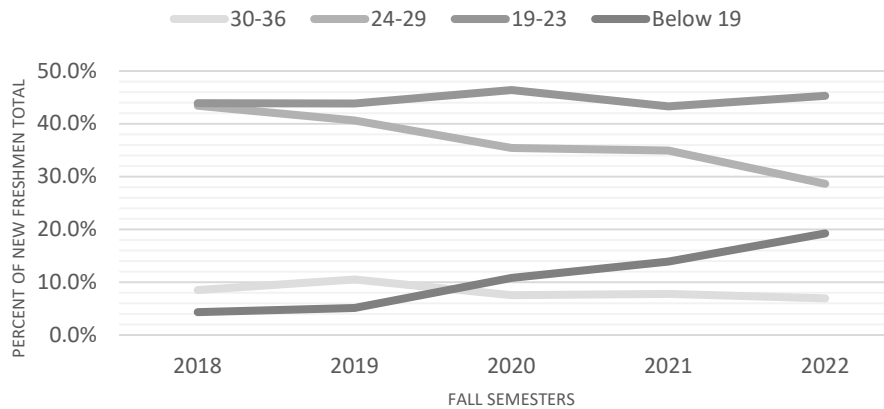

Data Sources: Student Enrollment Information; American College Testing (ACT)  
Information Source: The Office of Institutional Research; web address: [www.AState.edu/irp](http://www.AState.edu/irp); email address: [asuirp@AState.edu](mailto:asuirp@AState.edu)

# Academic Progress - Retention Rates



The most recent one-year retention rate is 77.3%.

## HISTORICAL RETENTION RATES FOR FIRST TIME, FULL-TIME, DEGREE SEEKING STUDENTS

Fall Semesters	Cohort Size	Adjusted Cohort	Fall to Fall Retention* After	
			1 Year	2 Years
2011	1,505	1,505	70.4%	61.4%
2012	1,633	1,633	73.1%	61.2%
2013	1,575	1,575	74.5%	63.7%
2014	1,681	1,672	76.0%	65.2%
2015	1,542	1,542	74.9%	63.0%
2016	1,609	1,609	72.8%	63.0%
2017	1,405	1,404	76.5%	62.9%
2018	1,525	1,519	75.2%	64.2%
2019	1,352	1,352	78.8%	65.2%
2020	1,236	1,236	74.2%	63.3%
2021	1,225	1,225	77.3%	

## HISTORICAL RETENTION RATES FOR FIRST TIME, FULL-TIME, DEGREE SEEKING STUDENTS BY ETHNICITY (ONE YEAR RETENTION)

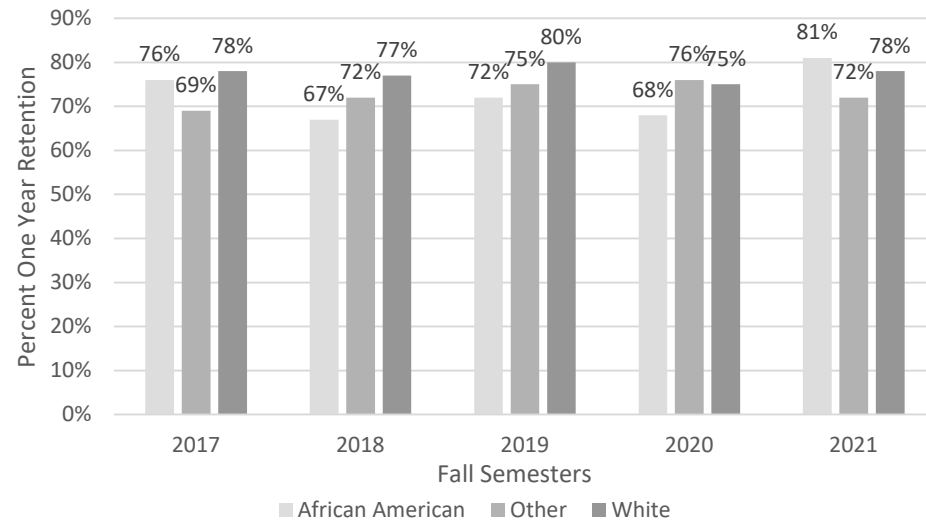

# Academic Progress - Graduation Rates

The most recent graduation rate within 150% of time is 52.8%.

## HISTORICAL GRADUATION RATES\* FOR FULL-TIME, FIRST-TIME FRESHMEN

Fall Semesters	Cohort	Adjusted Cohort	Total Completers Within 150% of Time	Graduating with Bachelor's			
				Within 150% of Time			Within 200% of Time
				4 Years	5 Years	6 Years	8 Years
2008	1,752	1,743	39.3%	20.2%	32.0%	37.2%	40.6%
2009	1,650	1,645	40.1%	21.2%	34.7%	38.8%	41.3%
2010	1,665	1,659	45.4%	26.4%	39.2%	43.9%	46.1%
2011	1,505	1,501	47.5%	29.4%	41.6%	46.0%	48.6%
2012	1,633	1,630	48.2%	31.0%	43.3%	46.8%	48.5%
2013	1,575	1,575	53.0%	35.2%	47.4%	50.5%	52.8%
2014	1,681	1,672	53.2%	36.9%	48.3%	51.2%	53.7%
2015	1,542	1,536	53.8%	37.7%	48.1%	51.8%	
2016	1,609	1,601	52.8%	38.0%	48.3%	51.1%	

## HISTORICAL SIX-YEAR GRADUATION RATES FOR FIRST-TIME, FULL-TIME, DEGREE-SEEKING STUDENTS BY ETHNICITY\*\*

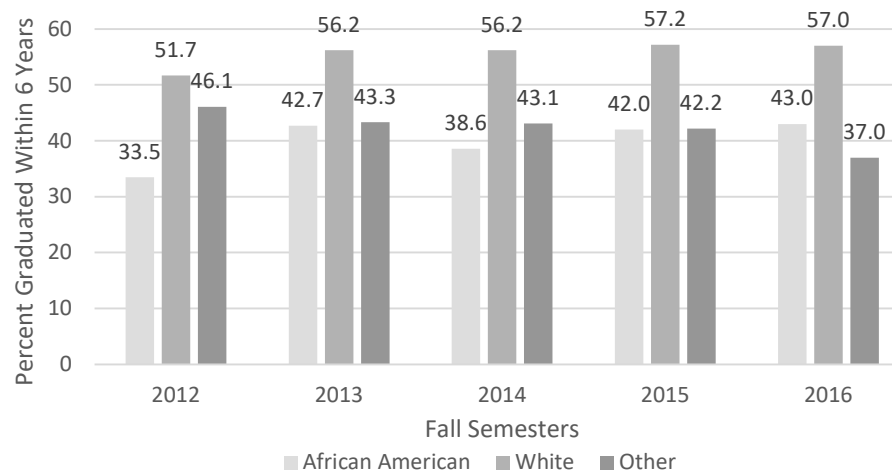

\*NOTE: Graduates Rates are cumulative and based on IPEDS Methodology. Graduation Rates within 150% of time represents students earning an associate degree within 3 years and students earning a bachelor's degree within 4-5-or 6 years. Graduation Rates with 200% of time includes students earning a bachelor's degree within 7-8 years. Adjusted Cohort reflects the original fall cohort after allowable exclusions: Students who died or became permanently disabled; Students who left school to serve in the armed forces; students who left school to serve with a foreign aid service of the Federal Government; and students who left school to serve on an official church mission.

\*\*NOTE: "Other" includes students reported as American Indian/Alaskan Native, Asian American, Hispanic American, Native Hawaiian/Pacific Islander, those reporting two or more races, International and those whose ethnicity is unknown.

Data Sources: Student Enrollment Information; NCAA Division I Graduation Rate Reports



# Undergraduates

## Fall 2018 to Fall 2022

Total Undergraduates										
	Fall Semesters					Percentage of Undergraduate Total				
	2018	2019	2020	2021	2022	2018	2019	2020	2021	2022
<b>Total Undergraduates</b>	9,350	8,928	8,486	8,241	8,201					
<b>Freshmen</b>	1,997	1,836	1,765	1,766	1,934	21.4%	20.6%	20.8%	21.4%	23.6%
<b>Sophomore</b>	1,619	1,594	1,403	1,320	1,339	17.3%	17.9%	16.5%	16.0%	16.3%
<b>Junior</b>	2,099	1,953	1,918	1,849	1,743	22.4%	21.9%	22.6%	22.4%	21.3%
<b>Senior</b>	2,628	2,578	2,460	2,382	2,297	28.1%	28.9%	29.0%	28.9%	28.0%
<b>Headcount by Load</b>										
<b>Full-Time</b>	6,789	6,439	5,836	5,401	5,138	72.6%	72.1%	68.8%	65.5%	62.7%
<b>Part-Time</b>	2,561	2,489	2,650	2,840	3,063	27.4%	27.9%	31.2%	34.5%	37.3%

Undergraduate Demographics										
	Fall Semesters					Percentage of Undergraduate Total				
	2018	2019	2020	2021	2022	2018	2019	2020	2021	2022
<b>Headcount by Age</b>										
<b>Under 25</b>	7,650	7,361	6,988	6,657	6,561	81.8%	82.4%	82.3%	80.8%	80.0%
<b>25 &amp; Older</b>	1,700	1,567	1,498	1,584	1,640	18.2%	17.6%	17.7%	19.2%	20.0%
<b>Headcount by Gender</b>										
<b>Male</b>	3,739	3,586	3,281	3,126	3,127	40.0%	40.2%	38.7%	37.9%	38.1%
<b>Female</b>	5,611	5,342	5,196	5,115	5,074	60.0%	59.8%	61.2%	62.1%	61.9%
<b>Headcount by Ethnicity</b>										
<b>African American</b>	1,152	1,127	1,077	1,074	1,104	12.3%	12.6%	12.7%	13.0%	13.5%
<b>American Indian/Alaskan Native</b>	28	33	26	25	21	0.3%	0.4%	0.3%	0.3%	0.3%
<b>Asian American</b>	88	78	82	100	95	0.9%	0.9%	1.0%	1.2%	1.2%
<b>Hispanic American</b>	302	344	367	364	388	3.2%	3.9%	4.3%	4.4%	4.7%
<b>Native Hawaiian/Pacific Islander</b>	5	7	4	7	8	0.1%	0.1%	0.0%	0.1%	0.1%
<b>Two or More Races</b>	216	204	214	272	283	2.3%	2.3%	2.5%	3.3%	3.5%
<b>White American</b>	7,068	6,648	6,286	5,922	5,683	75.6%	74.5%	74.1%	71.9%	69.3%
<b>Ethnicity Unknown</b>	67	74	92	75	90	0.7%	0.8%	1.1%	0.9%	1.1%
<b>International</b>	424	413	338	402	529	4.5%	4.6%	4.0%	4.9%	6.5%

# Undergraduate Transfer Students

## TRANSFER STUDENTS BY ORIGINATING ARKANSAS PUBLIC INSTITUTION

Students Transferring to A-State from:	Fall Semesters				
	2018	2019	2020	2021	2022
University of Arkansas-Fayetteville	19	25	15	10	16
University of Arkansas-Little Rock	7	11	10	11	6
University of Central Arkansas	22	25	11	22	26
Other 4-Year Public Institutions	33	27	30	39	29
Arkansas State University-Beebe	94	86	82	84	67
Arkansas State University-Mountain Home	50	40	55	35	37
Arkansas State University-Newport	59	87	69	68	67
Arkansas State University Mid-South	32	35	34	40	34
Other 2-Year Public Institutions	209	196	204	201	237
<b>Total Entering Transfers</b>	<b>525</b>	<b>532</b>	<b>510</b>	<b>510</b>	<b>519</b>

### ENTERING TRANSFER STUDENTS BY GENDER & ETHNICITY

Fall 2022

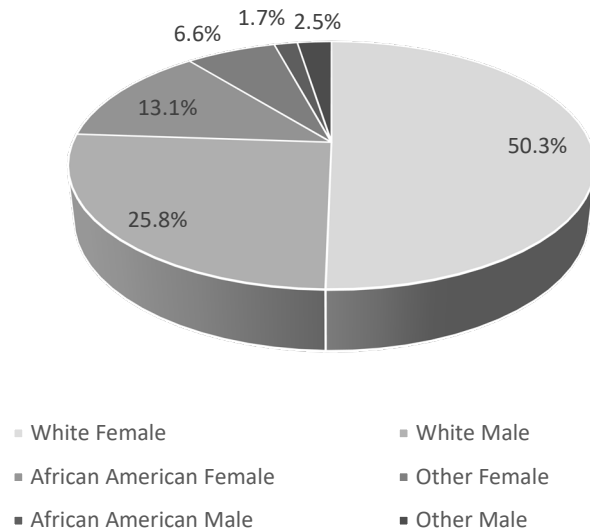

### ENTERING TRANSFER STUDENTS FROM 2-YEAR PUBLIC ARKANSAS INSTITUTIONS

Fall 2022

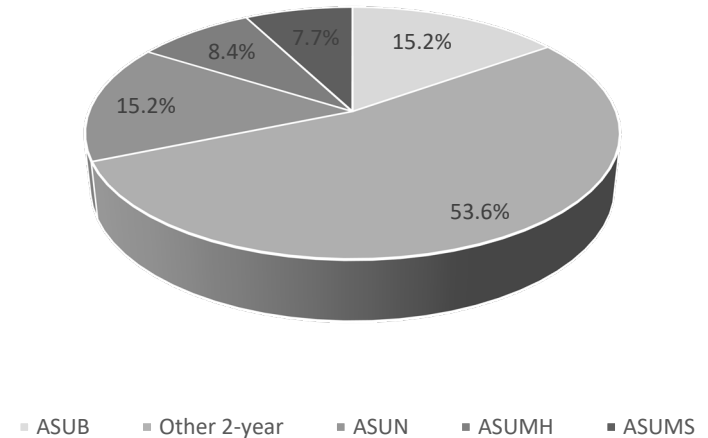

Data Source: Student Enrollment Information

# Graduate Students



## Fall 2018 to Fall 2022

Total Graduates										
	Fall Semesters					Percentage of Graduate Total				
	2018	2019	2020	2021	2022	2018	2019	2020	2021	2022
<b>Total Graduate Students</b>	4,359	4,428	4,620	4,622	4,989					
<b>Master's</b>	3,281	3,248	3,253	3,108	3,334	75.3%	73.4%	70.4%	67.2%	66.8%
<b>Specialist</b>	713	768	846	866	918	16.4%	17.3%	18.3%	18.7%	18.4%
<b>Doctoral</b>	316	319	427	540	621	7.2%	7.2%	9.2%	11.7%	12.4%
<b>Other Graduates</b>	49	93	94	108	116	1.1%	2.1%	2.0%	2.3%	2.3%
<b>Headcount by Status</b>										
<b>Full-Time*</b>	667	650	629	651	549	15.3%	14.7%	13.6%	14.1%	11.0%
<b>Part-Time</b>	3,692	3,778	3,991	3,971	4,440	84.7%	85.3%	86.4%	85.9%	89.0%

Graduate Demographics										
	Fall Semesters					Percentage of Graduate Total				
	2018	2019	2020	2021	2022	2018	2019	2020	2021	2022
<b>Graduate Students by Enrollment Status</b>										
<b>New Graduate Students</b>	1,431	1,514	2,305	1,595	1,609	32.8%	34.2%	49.9%	34.5%	32.3%
<b>A-State Graduates Returning</b>	2,928	2,914	2,315	3,027	3,380	67.2%	65.8%	50.1%	65.5%	67.7%
<b>Headcount by Gender</b>										
<b>Male</b>	1,436	1,442	1,417	1,366	1,466	32.9%	32.6%	30.7%	29.6%	29.4%
<b>Female</b>	2,923	2,986	3,203	3,256	3,523	67.1%	67.4%	69.3%	70.4%	70.6%
<b>Headcount by Ethnicity</b>										
<b>African American</b>	585	598	656	731	788	13.4%	13.5%	14.2%	15.8%	15.8%
<b>American Indian/Alaskan Native</b>	21	21	22	20	21	0.5%	0.5%	0.5%	0.4%	0.4%
<b>Asian American</b>	38	39	42	47	54	0.9%	0.9%	0.9%	1.0%	1.1%
<b>Hispanic American</b>	112	112	149	148	181	2.6%	2.5%	3.2%	3.2%	3.6%
<b>Native Hawaiian/Pacific Islander</b>	0	2	4	8	7	0.0%	0.0%	0.1%	0.2%	0.1%
<b>Two or More Races</b>	64	76	78	96	120	1.5%	1.7%	1.7%	2.1%	2.4%
<b>White American</b>	3,213	3,308	3,438	3,277	3,491	73.7%	74.7%	74.4%	70.9%	70.0%
<b>Ethnicity Unknown</b>	120	110	89	77	73	2.8%	2.5%	1.9%	1.7%	1.5%
<b>International</b>	206	162	142	218	254	4.7%	3.7%	3.1%	4.7%	5.1%

\*NOTE: A "full-time" graduate student load is 9 or more semester credits.  
 Data Source: Student Enrollment Information  
 Information Source: The Office of Institutional Research: web address: www.AState.edu/irp; email address: asuirp@AState.edu

# Alumni Statistics

## Geographic Origin of Graduates from Jonesboro Campus (up to and including October 2022)

Arkansas Counties			Other U.S. States/Territories				
Arkansas	412	Lee	184	Alaska	83	New York	296
Ashley	104	Lincoln	71	Alabama	803	Ohio	427
Baxter	1,413	Little River	44	Arizona	392	Oklahoma	841
Benton	1,535	Logan	95	California	1,128	Oregon	133
Boone	316	Lonoke	1,720	Colorado	521	Pennsylvania	268
Bradley	49	Madison	49	Connecticut	121	Rhode Island	25
Calhoun	23	Marion	282	District of Columbia	36	South Carolina	862
Carroll	103	Miller	87	Delaware	32	South Dakota	40
Chicot	39	Mississippi	1,942	Florida	1,849	Tennessee	5,544
Clark	100	Monroe	230	Georgia	1,143	Texas	3,560
Clay	901	Montgomery	37	Hawaii	37	Utah	169
Cleburne	588	Nevada	23	Iowa	151	Virginia	604
Cleveland	58	Newton	41	Idaho	103	Vermont	20
Columbia	55	Ouachita	93	Illinois	790	Washington	311
Conway	119	Pemiscot	1	Indiana	323	Wisconsin	166
Craighead	14,848	Perry	51	Kansas	457	West Virginia	48
Crawford	358	Phillips	389	Kentucky	376	Wyoming	53
Crittenden	2,075	Pike	40	Louisiana	897	<b>Total</b>	<b>35,104</b>
Cross	1,129	Poinsett	1,665	Massachusetts	105		
Dallas	16	Polk	79	Maryland	234		
Desha	114	Pope	293	Maine	32		
Drew	135	Prairie	266	Michigan	408		
Faulkner	1,297	Pulaski	4,901	Minnesota	121		
Franklin	96	Randolph	1,092	Missouri	6,613		
Fulton	631	Saint Clair	2	Mississippi	3,556		
Garland	879	Saint Francis	894	Montana	72		
Grant	159	Saline	1,402	North Carolina	605		
Greene	4,229	Scott	33	North Dakota	20		
Hempstead	77	Searcy	69	Nebraska	114		
Hot Spring	188	Sebastian	736	New Hampshire	46		
Howard	60	Sevier	77	New Jersey	282		
Independence	1,529	Sharp	707	New Mexico	147		
Izard	604	Shelby	1	Nevada	140		
Jackson	845	Stone	288				
Jefferson	431	Union	166				
Johnson	85	Van Buren	139				
Lafayette	14	Washington	1,346				
Lawrence	1,158	White	2,204				
		Woodruff	293				
		Yell	87				
<b>Total</b>		<b>58,891</b>		<b>Grand Total</b>		<b>93,995</b>	

GRADUATES BY COUNTY  
Up to and including October 2022

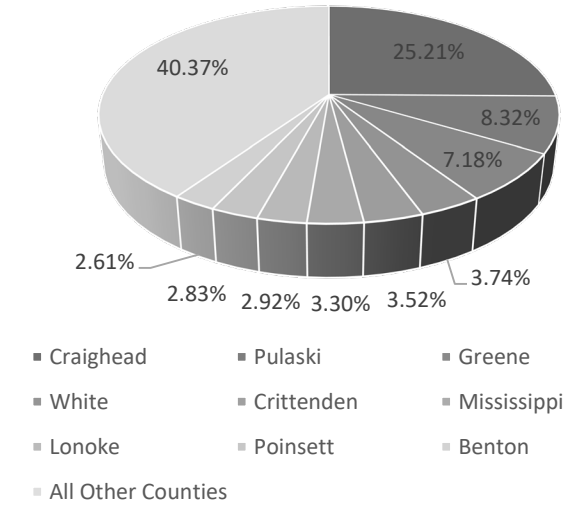

Data Source: Office of Alumni Relations, Arkansas State University  
Information Source: The Office of Institutional Research: web address: [www.AState.edu/irp](http://www.AState.edu/irp); email address: [asuipr@AState.edu](mailto:asuipr@AState.edu)

# Dean B. Ellis Library



Library Holdings	Academic Years				
	2018	2019	2020	2021	2022
<b>Books (volumes)</b>	836,742	992,204	1,079,505	1,037,320	907,898
<b>Current Periodicals (# of subscriptions)</b>	70,533	90,159	37,221	48,977	67,614
<b>Government Documents (volumes)</b>	503,354	514,650	528,886	538,531	542,095
<b>Media (units)</b>	240,628	182,384	230,893	308,128	430,828

Library Holdings	Academic Years				
	2018	2019	2020	2021	2022
<b>Library Usage - Circulation</b>					
<b>Faculty</b>	4,676	4,667	3,690	2,533	3,092
<b>General</b>	24,647	23,143	17,994	7,091	8,451
<b>Other</b>	92	69	134	71	101
<b>Documents</b>	9	0	0	0	0
<b>Periodicals</b>	0	0	0	0	0
<b>Reserve</b>	1,604	1,628	1,507	946	1,760
<b>Special Collections</b>	751	114	402	417	258
<b>In Library Use (materials shelved)</b>	4,088	1,845	3,443	4,668	2,469
<b>Online Text Views</b>	1,661,016	1,616,106	1,355,042	1,037,320	907,898
<b>Interlibrary Loan</b>					
<b>Borrowed</b>	2,481	2,571	2,656	1,826	1,655
<b>Loaned</b>	9,958	7,631	4,816	5,182	5,660
<b>Gate Count</b>	316,248	302,400	282,656	160,843	220,256
<b>Information Service to Groups</b>					
<b>Presentations</b>	331	593	246	205	164
<b># of Persons Served</b>	6,493	3,507	5,338	4,630	3,429



Dean B. Ellis Library, Arkansas State University

Data Source: Dean B. Ellis Library, Arkansas State University

# Student Costs - Tuition & Mandatory Fees

## HISTORICAL ANNUAL TUITION & MANDATORY FEES

Academic Year	Undergraduate				Graduate			
	Annual Tuition & Fees (Based on 12 Hour Load per Semester)		Per Credit Hour Tuition		Annual Tuition & Fees (Based on 9 Hour Load per Semester)		Per Credit Hour Tuition	
	Resident	Nonresident	Resident	Nonresident	Resident	Nonresident	Resident	Nonresident
2011-2012	5,547	9,790	177	354	5,030	9,073	225	449
2012-2013	5,744	10,088	181	362	5,198	9,338	230	460
2013-2014	6,008	10,496	187	374	5,432	9,716	238	476
2014-2015	6,176	10,784	192	384	5,576	9,968	244	488
2015-2016	6,440	11,240	200	400	5,810	10,382	254	508
2016-2017	6,560	11,408	202	404	5,918	10,544	257	514
2017-2018	6,782	11,822	210	420	6,121	10,927	267	534
2018-2019	6,885	12,237	210	433	6,210	11,016	267	534
2019-2020	7,130	12,698	218	450	6,422	11,408	277	554
2020-2021	7,130	12,698	218	450	6,422	11,408	277	554
2021-2022	7,130	12,698	218	450	6,422	11,408	277	554
2022-2023	7,416	13,272	287	531	6,678	11,916	349	640

\*NOTE: There is a higher per-credit-hour tuition for A-State courses in the Colleges of Business, Engineering, Nursing & Health Professions and Sciences & Mathematics.

# Student Costs - University Housing



## HOUSING OCCUPANCY

Housing	Fall 2022 Capacity	Occupancy at Beginning of Fall Semester				
		2018	2019	2020	2021	2022
<b>Residence Halls</b>						
Arkansas Hall	362	217	225	157	163	171
Greek Village	100	100	92	96	100	100
Kays Hall	455	394	394	346	223	168
Living Learning Communities (Honors, ROTC & STEM)	421	358	360	274	222	241
Northpark Quads	836	692	700	811	544	506
University Hall	300	291	290	322	238	201
<b>Total Residence Halls</b>	<b>2,481</b>	<b>2,052</b>	<b>2,061</b>	<b>2,006</b>	<b>1,490</b>	<b>1,387</b>
<b>Collegiate Park Apartments</b>						
Pack Place	330	291	293	332	284	272
Red Wolf Den Apartments	336	337	330	372	327	312
The Circle	189	161	160	192	161	153
Village Apartments	178	32	--	211	163	173
Married Student Houses	191	132	143	150	166	190
	16	8	10	0	0	0
<b>Total All Housing</b>	<b>3,023</b>	<b>3,013</b>	<b>3,133</b>	<b>3,263</b>	<b>2,591</b>	<b>2,487</b>

## 2022-2023 RESIDENCE HALLS PER SEMESTER

Residence Halls	Double	Single	Deluxe
Arkansas Hall	N/A	\$3,000	N/A
Greek Village	\$2,500	\$3,000	N/A
Kays Hall	\$2,500	\$3,000	N/A
Living Learning Communities (LLC)			
LLC Honors	\$2,500	\$3,000	N/A
LLC ROTC/STEM	N/A	\$3,000	N/A
Northpark Quads	N/A	\$3,000	N/A
University Hall	\$2,500	\$3,000	N/A

## 2022-2023 BOARD MEAL PLANS

	Rates
5 Day + \$400 Flex	\$2,120
7 Day + \$300 Flex	\$2,105
7 Day + \$450 Flex	\$2,200
150 block + \$500 Flex	\$1,820
115 block + \$700 Flex	\$1,740
All Flex Plan	\$1,640

## 2022-2023 APARTMENTS PER SEMESTER

Apartments	Collegiate Park	Pack Place	Red Wolf Den	The Circle	Village
1 Bed / 1 Bath	N/A	N/A	N/A	\$4,300	\$3,100
2 Bed / 2 Bath	\$3,000	\$3,999	N/A	\$3,725	N/A
2 Bed / 1 Bath	\$2,750	N/A	\$2,850	N/A	\$3,600
2 Bed / 1 Bath W/D	N/A	N/A	N/A	N/A	\$3,800
3 Bed / 1 Bath	N/A	N/A	\$2,650	N/A	\$4,100
4 Bed / 2 Bath Townhouse	\$2,750	N/A	N/A	N/A	N/A
4 Bed / 2 Bath Flat	\$2,650	N/A	\$2,750	N/A	N/A
4 Bed / 4 Bath	N/A	\$3,478	N/A	N/A	N/A

Data Source: Office of Residence Life, Arkansas State University  
 Information Source: The Office of Institutional Research; web address: www.AState.edu/irp; email address: asuirp@AState.edu

# Financial Aid

## FINANCIAL AID AWARDED Academic Year 2022-2023

Aid Category	Unduplicated Number of Recipients	Amount of Awards
<b>Jonesboro Recipients</b>		
Federal, State, & Institutional Grants	5,480	\$29,535,786
State & Institutional Scholarships	4,400	\$25,087,441
Work Study	255	\$576,883
Federal Loans	7,720	\$75,908,037
<b>Total Aid Awarded</b>	<b>12,217</b>	<b>\$131,108,147</b>

## FINANCIAL AID Academic Year 2022-2023

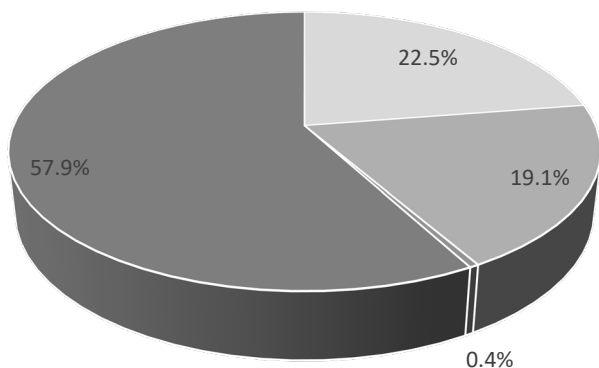

- Federal, State, and Institutional Grants
- State and Institutional Scholarships
- Work Study
- Federal Loans

### Federal Aid Programs

Work-Study Program	Federal Direct Student Loan (Subsidized & Unsubsidized)
Parent Plus Loans (Undergraduate Students)	Supplemental Educational Opportunity Grants
Pell Grants	

### State Programs

Arkansas Academic Challenge Scholarship	Military Dependents Scholarship
Arkansas Concurrent Challenge	Teacher Opportunity Program
Arkansas Future Grant	State Teacher Education Program
Arkansas Health Education Grant	Law Enforcement Dependent's Scholarship
Arkansas Workforce Challenge	
Governor's Higher Education Transition Scholarship	
Student Undergraduate Research Fellowship	
Governor's Distinguished Scholarship	

### Institutional Scholarships and Grants

A-State Chancellor's Scholarship	A-State Red Wolves Grant
A-State Leader Scholarship	A-State Merit Scholarship
A-State Pack	Out-of-State Scholarship
A-State Scholar	RED WOLF Grant
A-State Achievement Scholarship	870 Housing Plan
A-State Heritage Grant	

\*NOTE: Data represents only the financial aid processed through A-State.  
 Data Source: Financial Assistance to Students in Institutions of Higher Education  
 Information Source: The Office of Institutional Research: web address: [www.AState.edu/irp](http://www.AState.edu/irp); email address: [asuip@AState.edu](mailto:asuip@AState.edu)



# University Advancement



Source of Donation	Fiscal Years				
	2018	2019	2020	2021	2022
<b>Academic Gifts</b>					
Faculty/Staff	\$147,230	\$116,666	\$87,686	\$109,156	\$303,649
Alumni	\$6,277,200	\$1,402,767	\$1,051,026	\$1,924,213	\$1,465,592
Friends of A-State	\$500,125	\$602,371	\$394,944	\$411,198	\$505,684
Organizations/Corp.	\$2,612,854	\$3,045,942	\$1,086,516	\$9,036,212	\$1,700,529
Non-Cash Gifts	\$1,277,356	\$170,769	\$272,430	\$124,265	\$45,751
<b>Academic Total</b>	<b>\$10,814,765</b>	<b>\$5,338,517</b>	<b>\$2,892,601</b>	<b>\$11,605,043</b>	<b>\$4,021,204</b>
<b>Athletic Gifts</b>					
Cash Gifts	\$5,162,214	\$3,587,275	\$2,789,075	\$3,663,635	\$3,286,456
Non-Cash Gifts	\$0	\$0	\$0	\$0	\$0
<b>Athletic Total</b>	<b>\$5,162,214</b>	<b>\$3,587,275</b>	<b>\$2,789,075</b>	<b>\$3,663,635</b>	<b>\$3,286,456</b>
<b>Grand Total</b>	<b>\$15,976,979</b>	<b>\$8,925,792</b>	<b>\$5,681,675</b>	<b>\$15,268,679</b>	<b>\$7,307,661</b>

**ACADEMIC & ATHLETIC GIFTS**  
Academic Year 2022

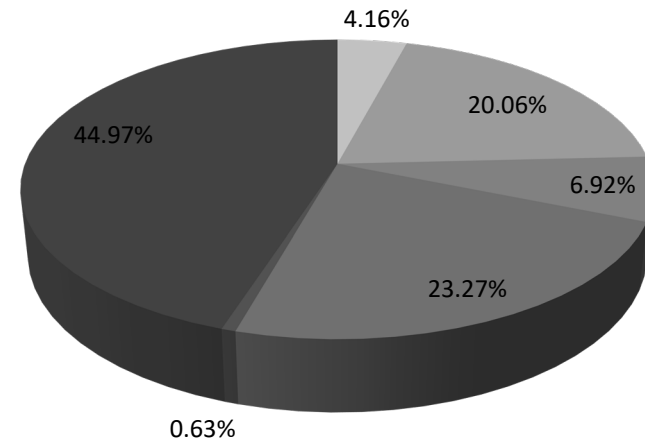

## PRIVATE DONORS

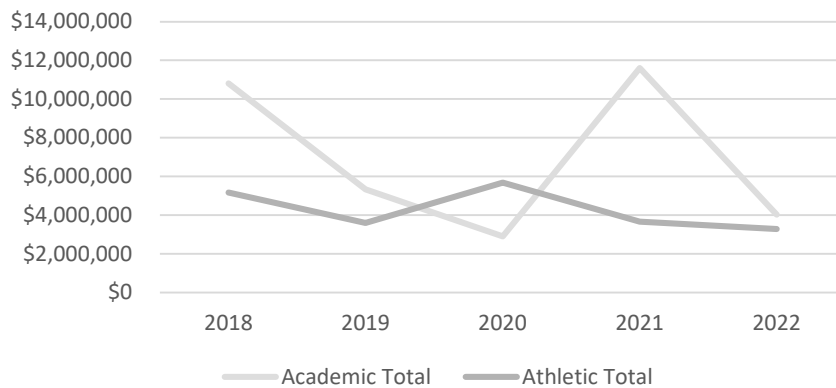

Data Source: Office of Development, Arkansas State University



**ARKANSAS STATE**  
UNIVERSITY

**Employees**

Office of Institutional Research

# Employee Summary



## Full-Time Employees by Category

Architecture and Engineering Occupations	5
Archivists, Curators, and Museum Technicians	6
Arts, Design, Entertainment, Sports, and Media Occupations	57
Building and Grounds Cleaning and Maintenance Occupations	82
Business and Financial Operations Occupations	273
Community and Social Service Occupations	33
Computer and Mathematical Occupations	50
Construction and Extraction Occupations	70
Farming, Fishing, and Forestry Occupations	1
Healthcare Practitioners and Technical Occupations	10
Installation, Maintenance, and Repair Occupations	5
Librarians and Media Collections Specialists	9
Library Technicians	10
Management Occupations	224
Office and Administrative Support Occupations	110
Other Educational Instruction and Library Occupations	10
Postsecondary Teachers	498
Pre-school, Elementary, Middle, Secondary, and Special Education School Teachers	29
Production Occupations	4
Protective Service Occupations	18
Sales and Related Occupations	1
<b>Total Employees</b>	<b>1,505</b>

<b>By Gender</b>	
Male	623
Female	882
<b>By Ethnicity</b>	
African American	190
American Indian/Alaskan Native	13
Asian American	53
Hispanic American	43
Native Hawaiian/Pacific Islander	1
Two or More Races	0
White American	1,123
Other Ethnicity**	82
Total Known Minorities***	300

\*\*Other Ethnicity includes International and Unknown.

\*\*\*Minorities include African American, American Indian/Alaskan Native, Asian American, Hispanic American, Native Hawaiian/Pacific Islander, and those reporting two or more races.

Data Source: Faculty/Staff Information

# Full-Time Instructional Faculty

Fall 2018 to Fall 2022

Total Full-Time Instructional Faculty										
	Fall Semesters					Percentage of Faculty Total				
	2018	2019	2020	2021	2022	2018	2019	2020	2021	2022
<b>Total Full-Time Faculty</b>	525	518	533	501	492					
<b>9/10 Month Faculty</b>	441	438	449	436	420	84.0%	84.6%	84.2%	87.0%	85.4%
<b>11/12 Month Faculty</b>	84	80	84	65	72	16.0%	18.4%	15.8%	13.0%	14.6%
<b>Faculty by Gender</b>										
<b>Male</b>	241	239	237	233	227	45.9%	46.1%	44.5%	46.5%	46.1%
<b>Female</b>	284	279	296	268	265	54.1%	53.9%	55.5%	53.5%	53.9%
<b>Faculty by Ethnicity</b>										
<b>African American</b>	35	33	33	25	29	6.7%	6.4%	6.2%	5.0%	5.9%
<b>American Indian/Alaskan Native</b>	3	4	3	3	5	0.6%	0.8%	0.6%	0.6%	1.0%
<b>Asian American</b>	35	41	40	41	39	6.7%	7.9%	7.5%	8.2%	7.9%
<b>Hispanic American</b>	13	14	14	14	15	2.5%	2.7%	2.6%	2.8%	3.0%
<b>Native Hawaiian/Pacific Islander</b>	1	1	1	1	1	0.2%	0.2%	0.2%	0.2%	0.2%
<b>Two or More Races</b>	7	11	5	4	0	1.3%	2.1%	0.9%	0.8%	0.0%
<b>White American</b>	392	385	396	367	360	74.7%	74.3%	74.4%	73.3%	73.2%
<b>Ethnicity Unknown</b>	25	21	28	30	28	4.8%	4.1%	5.2%	6.0%	5.7%
<b>International</b>	14	8	13	16	15	2.7%	1.5%	2.4%	3.2%	3.0%
<b>Total Known Minorities*</b>	94	104	96	88	89	17.9%	20.1%	17.9%	17.6%	18.1%
<b>Faculty by Age</b>										
<b>Under 33</b>	50	49	44	16	26	9.5%	9.5%	8.2%	3.2%	5.4%
<b>33 to 40</b>	104	111	114	100	107	19.8%	21.4%	21.3%	20.0%	21.7%
<b>41 to 48</b>	107	95	108	110	104	20.4%	18.3%	20.1%	22.0%	21.1%
<b>49 to 56</b>	109	105	99	95	98	20.8%	20.3%	18.5%	19.0%	19.9%
<b>57 &amp; Older</b>	155	158	168	180	157	29.5%	30.5%	31.9%	35.9%	31.9%

\*NOTE: Minorities include African American, American Indian/Alaskan Native, Asian American, Hispanic American, Native Hawaiian/Pacific Islander and those reporting two or more races.  
Data Source: Faculty/Staff Information

# Full-Time Instructional Faculty Statistics

## FULL-TIME INSTRUCTIONAL FACULTY BY RANK

Faculty Rank	Fall Semesters				
	2018	2019	2020	2021	2022
Professor	106	110	110	109	97
Associate	127	125	125	120	104
Assistant	142	150	162	166	183
Instructor	150	133	136	106	108
<b>All Ranks</b>	<b>525</b>	<b>518</b>	<b>533</b>	<b>501</b>	<b>492</b>

## FULL-TIME INSTRUCTIONAL FACULTY BY RANK & GENDER

Fall 2022

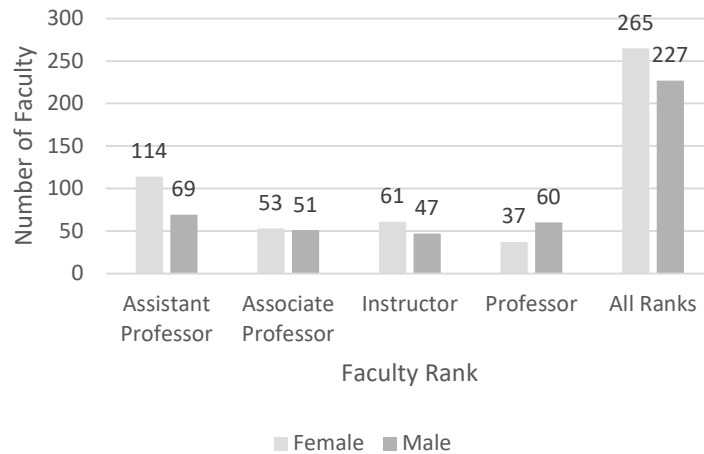

## SEMESTER CREDIT HOUR (SCH) PRODUCTION BY RANK

Faculty Rank	Fall Semesters				
	2018	2019	2020	2021	2022
<b>Number &amp; Percentage of SCH Production</b>					
Professor	24,114	23,648	20,386	14,480	16,372
	17.3%	17.6%	16.1%	11.9%	13.9%
Associate	27,325	23,675	22,192	19,406	22,345
	19.6%	17.7%	17.6%	16.0%	18.9%
Assistant	33,228	33,576	33,296	36,396	28,873
	23.9%	25.0%	26.4%	30.0%	24.4%
Instructor	35,887	32,819	31,168	41,730	41,727
	25.8%	24.5%	24.7%	34.4%	35.3%
Supplemental Faculty*	18,696	20,334	19,296	9,234	8,803
	13.4%	15.2%	15.2%	7.6%	7.5%
<b>Total SCH Production</b>	<b>139,250</b>	<b>134,052</b>	<b>126,338</b>	<b>121,246</b>	<b>118,120</b>

## TENURE STATUS OF FULL-TIME INSTRUCTIONAL FACULTY BY GENDER

Fall 2022

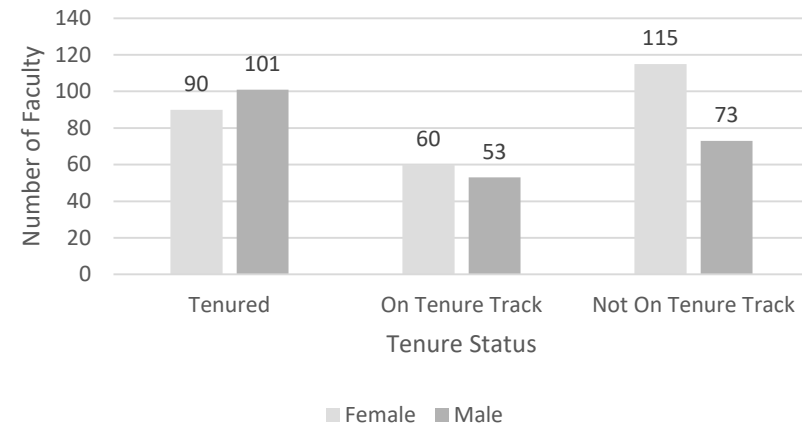

\*NOTE: Supplemental faculty include adjuncts, graduate teaching assistants, administrative staff and high school teachers.  
Data Sources: Salaries, Tenure and Fringe Benefits of Full-Time Instructional Faculty Surveys

# Full-Time Instructional Faculty Salaries

## HISTORICAL A-STATE MEAN FACULTY SALARIES\*

Fall Semesters	Rank of Full-Time Faculty			
	Professor	Associate	Assistant	Instructor
2013	83,710	68,534	57,827	40,638
2014	83,817	69,449	59,230	40,880
2015	83,494	69,967	58,639	39,578
2016	84,526	70,253	60,306	40,754
2017	86,543	72,066	58,804	43,374
2018	86,335	69,444	58,977	42,216
2019	88,567	72,655	62,054	42,226
2020	88,803	72,838	61,650	43,120
2021	89,405	73,558	62,174	44,362
2022	91,970	76,665	63,273	44,249
<b>Percent Change 2013-2022</b>	<b>9.9%</b>	<b>11.9%</b>	<b>9.4%</b>	<b>8.9%</b>

## 2022-2023 A-STATE FACULTY SALARIES COMPARING GENDER BY RANK

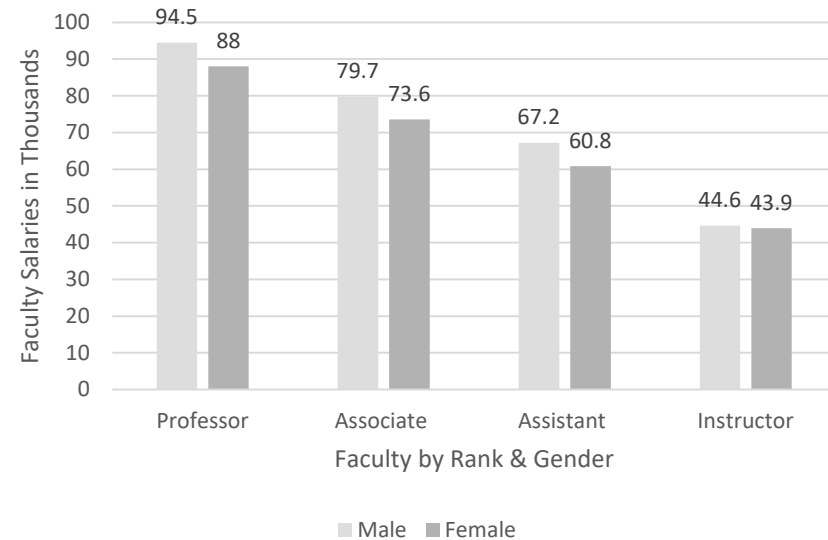

\*NOTE: Salaries reported as 11-12 month appointments have been converted to 9-10 month equivalents.  
Data Sources: Salaries, Tenure and Fringe Benefits of Full-Time Instructional Faculty Surveys.

# Full-Time Staff Statistics

Full-Time Staff										
	Fall Semesters					Percentage of Total by Category				
	2018	2019	2020	2021	2022	2018	2019	2020	2021	2022
<b>Archivists, Curators &amp; Museum Technicians</b>	8	8	7	6	6	0.8%	0.7%	0.6%	0.6%	0.6%
<b>Librarians &amp; Library Technicians</b>	23	23	23	20	19	2.2%	2.1%	2.2%	2.0%	1.9%
<b>Student &amp; Other Educ. Serv.</b>	33	34	32	31	29	3.1%	3.2%	3.1%	3.0%	2.9%
<b>Management</b>	221	219	221	227	224	21.0%	20.4%	21.3%	22.2%	22.2%
<b>Business &amp; Financial</b>	269	272	262	258	272	25.0%	25.3%	25.3%	25.2%	27.0%
<b>Computer, Eng. &amp; Science</b>	67	67	62	58	50	6.4%	6.2%	6.0%	5.7%	5.0%
<b>Comm., Soc., Legal, Arts, Sports &amp; Media</b>	74	77	80	93	95	7.0%	7.2%	7.7%	9.1%	9.4%
<b>Healthcare Practitioners &amp; Technical</b>	11	9	7	9	8	1.0%	0.8%	0.6%	0.9%	0.8%
<b>Service Occupations &amp; Sales Related</b>	103	112	101	95	104	9.8%	10.4%	9.8%	9.3%	10.3%
<b>Office &amp; Administrative Support</b>	146	142	136	128	110	13.9%	13.2%	13.1%	12.5%	10.9%
<b>Natural Resources, Const. &amp; Maint.</b>	94	105	98	93	86	8.9%	9.8%	9.5%	9.1%	8.5%
<b>Prod., Transportation &amp; Material Moving</b>	5	5	4	5	4	0.5%	0.5%	0.3%	0.5%	0.4%
<b>Total Employees</b>	1,054	1,073	1,033	1,023	1,007					
<b>By Gender</b>										
<b>Male</b>	396	426	413	390	394	37.6%	39.7%	39.9%	38.1%	39.1%
<b>Female</b>	658	647	618	633	613	62.4%	60.3%	59.9%	61.9%	60.9%
<b>By Ethnicity</b>										
<b>African American</b>	148	152	147	154	161	14.0%	14.2%	14.2%	15.1%	16.0%
<b>American Indian/Alaskan Native</b>	8	7	5	5	8	0.8%	0.7%	0.5%	0.5%	0.8%
<b>Asian American</b>	7	8	12	15	13	0.7%	0.7%	1.2%	1.5%	1.3%
<b>Hispanic American</b>	22	24	20	27	28	2.1%	2.2%	1.9%	2.6%	2.8%
<b>Native Hawaiian/Pacific Islander</b>	0	0	0	0	0	0.0%	0.0%	0.0%	0.0%	0.0%
<b>Two or More Races</b>	13	14	9	11	0	1.2%	1.3%	0.9%	1.1%	0.0%
<b>White American</b>	831	848	813	779	759	78.8%	79.0%	78.7%	76.1%	75.4%
<b>Other Ethnicity*</b>	25	20	27	32	38	2.4%	1.9%	2.6%	3.1%	3.8%
<b>Total Known Minorities**</b>	198	205	193	212	210	18.8%	19.1%	18.6%	20.7%	20.9%

\*Other Ethnicity includes nonresident aliens and unknown.

\*\*Minorities include African American, American Indian/Alaskan Native, Asian American, Hispanic American, Native Hawaiian/Pacific Islander and those reporting two or more races.

Data Sources: Faculty/Staff Information



**ARKANSAS STATE**  
**UNIVERSITY**

**ARKANSAS STATE UNIVERSITY EDUCATES LEADERS,  
ENHANCES INTELLECTUAL GROWTH AND ENRICHES LIVES.**