

FactBook

ARKANSAS STATE UNIVERSITY

Office of Institutional
Research, Planning,
and Assessment

www.astate.edu



Arkansas State University-Jonesboro
Student Union

2008-2009



Jonesboro • Beebe • Mountain Home • Newport

The Arkansas State University 2008-2009 Factbook

Any questions concerning
material contained in this
book should be directed to:

The Office of Institutional Research, Planning, & Assessment
Arkansas State University
P.O. Box 790
State University, Arkansas 72467

Telephone: (870)972-3027
Fax: (870)972-3683
E-mail: asuirp@astate.edu

2008-2009 ASU Factbook cover designed by the
staff of the Office of Publications & Creative Services

Factbooks produced by
The Office of Institutional Research, Planning, & Assessment
are available in electronic format on our web site at
<http://irp.astate.edu>

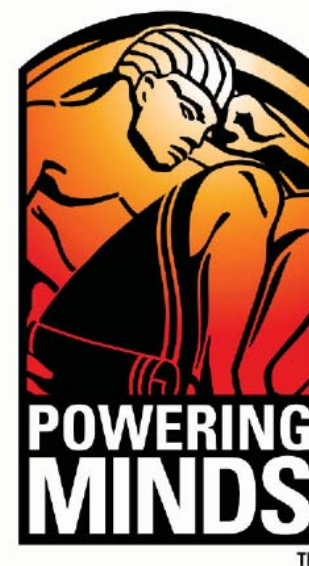

Table of Contents

Director's Welcome & Forward.....	4
A Quick Reference (Arkansas State University).....	5
A Quick Reference (State of Arkansas).....	6
A Quick Reference (Arkansas Counties).....	7

ORGANIZATION

Arkansas State University System	11
Arkansas State University-Jonesboro	12
Arkansas State University-Beebe.....	13
Arkansas State University-Mountain Home.....	14
Arkansas State University-Newport.....	15
Organizational Structure, ASU System	16
Organizational Structure, ASU-Jonesboro.....	17
Academic Affairs & Research, ASU-Jonesboro.....	18
Finance & Administration, ASU-Jonesboro.....	20
Student Affairs, ASU-Jonesboro	22
University Advancement, ASU-Jonesboro.....	24
Southern Regional Education Board	25

ACADEMIC PROGRAMS

Undergraduate Academic Programs (ASU-Jonesboro).....	29
Graduate Academic Programs (ASU-Jonesboro).....	30
Academic Programs (Other ASU Campuses)	31
Degrees & Certificates Awarded Summary	32
Degrees Awarded by College & Department (ASU-Jonesboro).....	33
Degrees Awarded by Undergraduate Program (ASU-Jonesboro).....	34
Degrees Awarded by Graduate Program (ASU-Jonesboro).....	35

STUDENTS

System Enrollment Summary	39
Total Enrollment	
ASU-Jonesboro	40
ASU-Beebe	41
ASU-Mountain Home	42
ASU-Newport	43
Geographic Origin of Total Enrollment (ASU-Jonesboro).....	44
Geographic Origin of International Students (ASU-Jonesboro)	45
Enrollment & SCH by Legal Residence (ASU-Jonesboro).....	46
Enrollment by College & Department (ASU-Jonesboro)	47
Undergraduate Enrollment by Degree Program (ASU-Jonesboro)	48
Graduate Enrollment by Degree Program (ASU-Jonesboro)	49

Enrollment by College & Career (ASU-Jonesboro)	50
SCH Production by College & Career (ASU-Jonesboro).....	51
Full-Time Equivalent Enrollment (ASU-Jonesboro).....	52
SCH Production (ASU-Jonesboro).....	53
New Student Applications (ASU-Jonesboro).....	54
First-Time Freshmen (ASU-Jonesboro)	55
Academic Preparation - Admission Test Scores (ASU-Jonesboro)	56
Academic Preparation - Remediation (ASU-Jonesboro).....	57
Academic Progress - Retention Rates	58
Academic Progress - Graduation Rates (ASU-Jonesboro)	59
Undergraduates (ASU-Jonesboro).....	60
Undergraduate Transfer Students	61
Graduates (ASU-Jonesboro).....	62
Alumni Statistics (ASU-Jonesboro)	63
Student Athletes (ASU-Jonesboro).....	64
Athletic Administration (ASU-Jonesboro)	65

EMPLOYEES

System Employee Summary	69
Full-Time Instructional Faculty (ASU-Jonesboro).....	70
Full-Time Instructional Faculty Statistics (ASU-Jonesboro)	71
Full-Time Instructional Faculty Salaries (ASU-Jonesboro).....	72
Full-Time Staff Statistics (ASU-Jonesboro)	73

RESOURCES

Dean B. Ellis Library (ASU-Jonesboro)	77
Student Costs - Tuition & Required Fees	78
Student Costs - Residence Life (ASU-Jonesboro)	79
Financial Aid (ASU-Jonesboro)	80
ASU System Finances.....	81
Financial Reports	
ASU-Jonesboro	83
ASU-Beebe	85
ASU-Mountain Home	86
ASU-Newport	87
Arkansas State University Donors (ASU-Jonesboro).....	88
Physical Facilities Inventory (ASU-Jonesboro).....	89
Index.....	91

Director's Welcome & Forward

Welcome to the **2008-2009 Arkansas State University Factbook!** The ASU Factbook is a publication produced by the Office of Institutional Research, Planning, and Assessment that outlines enrollment, faculty and staff data, financial reports, and other comprehensive information for the Arkansas State University campuses at Jonesboro, Beebe, Mountain Home, and Newport. The ASU Factbook is produced annually and is intended to provide answers to questions that are frequently asked by the administration, faculty, staff, students, alumni, and other university constituents.

The definitions and guidelines used to compile this information are provided by the Integrated Postsecondary Education Data System (IPEDS), the Arkansas Department of Higher Education (ADHE), the Office for Civil Rights (OCR), and the National Collegiate Athletic Association (NCAA). It is important to note that the information in this factbook may differ from data reported by the Office of Institutional Research, Planning, and Assessment to federal, state, and regional agencies due to differences in reporting guidelines, reporting definitions, and the timing of when the information was prepared.

In order to make information more readily available to all constituents, the ASU Factbook is available in PDF format on the Institutional Research, Planning, and Assessment web site. You can reach our web site through the Arkansas State University Home Page, or you can go to our site directly at

<http://irp.astate.edu>

A comprehensive document of this magnitude requires the assistance of a number of people on the various ASU campuses. Many thanks to all who helped make the **2008-2009 Arkansas State University Factbook** a successful reality. A special thanks goes out to the Office of Publications and Creative Services' staff for their contribution in the 2008-2009 ASU Factbook cover and tab inserts. Should you have any questions, comments, or corrections regarding this document, please contact the Office of Institutional Research, Planning, and Assessment. (P.O. Box 790, State University, Arkansas, 72467; Phone: (870)972-3027; Fax: (870)972-3683; E-mail: Dr. Kathryn C. Jones at kjones@astate.edu)

Dr. Kathryn C. Jones, Director
Ms. Jackie Rorex, Research Associate
Ms. Sharon Webb, Research Analyst
Ms. April Leggett, Research Analyst

A Quick Reference

Arkansas State University

Number of Students Fall 2008

Undergraduate

Jonesboro (85.0%)	9,764
Beebe*	4,459
Mountain Home	1,296
Newport*	1,702

Graduate

Jonesboro (15.0%)	1,726
-------------------	-------

Male

Jonesboro (39.9%)	4,580
Beebe (39.7%)	1,768
Mountain Home (34.7%)	450
Newport (42.6%)	725

Female

Jonesboro (60.1%)	6,910
Beebe (60.3%)	2,691
Mountain Home (65.3%)	846
Newport (57.4%)	977

Ethnic Minorities

(non-Caucasian, excludes Unknown & International)

Jonesboro (19.2%)	2,206
Beebe (9.4%)	421
Mountain Home (3.5%)	45
Newport (15.8%)	269

Age of Students Fall 2008

Age

	Under 25	25 & Older
Jonesboro	7,699	3,791
Beebe	2,909	1,550
Mountain Home	743	553
Newport	1,016	686

Academic Awards & Degrees Fiscal Year 2007-2008

Certificate

Jonesboro (Graduate Certificates)	6
Beebe	526
Mountain Home	264
Newport	898

Associate

Jonesboro	197
Beebe	481
Mountain Home	165
Newport	81

Bachelor's

Jonesboro	1,362
-----------	-------

Graduate

Jonesboro	461
-----------	-----

Sources of Enrollment Fall 2008

Enrollment from Arkansas

Jonesboro (87.0%)	9,998
Beebe (98.3%)	4,381
Mountain Home (93.9%)	1,217
Newport (95.5%)	1,625

Enrollment from Out-of-State

Jonesboro (10.2%)	1,170
Beebe (1.4%)	63
Mountain Home (5.9%)	77
Newport (4.5%)	77

Enrollment from Foreign Countries

Jonesboro (2.8%)	322
Beebe (0.3%)	15
Mountain Home (0.2%)	2
Newport (0.0%)	0

Tuition & Required Fees Fall 2008

Based on 15 Hour Load for Undergraduate Students and 9 Hour Load for Graduate Students for the Fall 2008 Semester

Undergraduate Resident

Jonesboro	\$3,185
Beebe	1,335
Mountain Home	1,380
Newport	1,200

Undergraduate Nonresident

Jonesboro	7,145
Beebe	2,175
Mountain Home	2,205
Newport	1,965

Graduate

Resident	2,320
Nonresident	5,218

Full-Time Employees Fall 2008

Campuses	Faculty	Staff
Jonesboro**	470	965
Beebe	120	219
Mountain Home	43	65
Newport	73	79

Facilities Fiscal Year 2007-2008

Campuses	# Acres	# Buildings
Jonesboro	2,008	124
Beebe	706	66
Mountain Home	136	9
Newport	133	10

*NOTE: Beebe's enrollment includes Heber Springs and Searcy. Newport's enrollment includes the Commercial Driving Technical Certificate Program and ASU Technical Center at Marked Tree.

**NOTE: Jonesboro's faculty includes instructional and research faculty.

Information Source: The Office of Institutional Research, Planning, & Assessment: web address: irp.astate.edu; email address: asuip@astate.edu

A Quick Reference

State of Arkansas

Arkansas Demographics

Population - 2007	2,834,797
Age Distribution - 2007	
Up to 17	24.7%
18 to 24	9.3%
25 to 44	26.7%
45 to 64	25.2%
65 & Older	14.0%
Ethnic Distribution - 2007	
Black	15.8%
White	80.9%
Other	3.3%
Educational Attainment of Adults - 2006	
8th Grade or Less	7.4%
Attended High School (<i>no diploma</i>)	12.1%
High School Diploma	36.3%
Attended College (<i>no degree</i>)	20.5%
Associate Degree	5.4%
Bachelor's Degree	12.0%
Graduate / Professional Degree	6.2%
Per Capita Income - 2007	\$30,060
Poverty Rate - 2005-2006 (<i>average</i>)	15.8%
New High School Graduates In	
2008-2009 (<i>estimated</i>)	30,721
2018-2019 (<i>estimated</i>)	31,940
New GED Diploma Recipients - 2006	6,517

Arkansas Demographics

High School Dropout Rate - 2006	6.0%
Higher Education Institutions - 2007-2008	
Public 4-Year	11
Public 2-Year	22
Private 4 & 2-Year	16
Total	49
Higher Education Enrollment Highlights - Fall 2007	
Enrollment	150,024
Public 4-Year	84,298 (56.2%)
Public 2-Year	51,229 (34.1%)
Independent	14,497 (9.7%)

Delta* Region Demographics

Ethnic Distribution - 2006 (<i>estimated</i>)	
Black	21.7%
White	69.8%
Other	8.5%
Educational Attainment of Adults - 2000	
8th Grade or Less	12.5%
Attended High School (<i>no degree</i>)	17.8%
High School Diploma	35.8%
Attended College (<i>no degree</i>)	17.8%
Associate Degree	3.3%
Bachelor's Degree	8.6%
Graduate / Professional Degree	4.2%
Per Capita Income - 2006	\$28,473

Populations of Selected Arkansas Delta* Counties

	Official 2000	Official 2007
Craighead	82,148	91,552
Jefferson	84,278	78,986
White	67,165	73,441
Crittenden	50,866	52,103
Mississippi	51,979	46,664
Greene	37,331	40,397
Independence	34,233	34,566
St. Francis	29,329	26,900
Poinsett	25,614	24,850
Ashley	24,209	22,326
Phillips	26,445	22,035
Arkansas	20,749	19,392
Drew	18,723	18,745
Cross	19,526	18,685
Randolph	18,195	18,089
Jackson	18,418	17,219
Lawrence	17,774	16,860
Clay	17,609	16,134
Desha	15,341	13,799
Lincoln	14,492	13,729
Chicot	14,117	12,305
Bradley	12,600	11,979
Lee	12,580	10,859
Cleveland	8,571	8,769
Prairie	9,539	8,739
Monroe	10,254	8,712
Woodruff	8,741	7,649

Total Population 750,826 735,484

*NOTE: The Lower Mississippi Development Commission, established by U.S. Congress in 1988, defines a 7-state, 219-county region as the Lower Mississippi River Delta Region.
 Data Sources: The Chronicle of Higher Education Almanac; ADHE; STATS Indiana, & the Arkansas Statistical Abstract
 Information Source: The Office of Institutional Research, Planning, & Assessment: web address: irp.astate.edu; email address: asuirp@astate.edu

A Quick Reference

Arkansas Counties

County	2007 Population	2006 Population % Ethnic Breakdown			2006 Income Per Capita	2005 Income Median	2007/2008** High School Enrollment	2006/2007 High School Graduates	# of Enrolled, 1st-Time, Full-Time College Freshmen 2007	Educ. Attainment of Adults	
		White	Black	Other						% Attended College (no Degree)	% Rec'd College Degree*
Arkansas+	19,392	73.6	25.0	1.4	\$29,478	\$34,821	741	240	143	17.3	15.4
Ashley	22,326	71.4	27.3	1.3	25,376	32,800	886	238	164	16.4	12.9
Baxter+	41,950	97.5	0.6	1.9	27,681	31,278	1,122	324	218	22.5	17.5
Benton	203,107	92.8	1.9	5.4	31,761	48,162	7,094	1,658	825	22.7	24.9
Boone	36,672	97.0	0.9	2.1	25,768	33,563	1,412	369	234	24.0	17.8
Bradley	11,979	70.3	28.7	1.0	23,637	27,543	462	137	83	15.5	14.2
Calhoun	5,535	75.1	23.5	1.3	23,257	31,783	175	59	29	14.4	10.8
Carroll	27,429	97.0	0.4	2.6	22,231	30,789	794	253	107	20.1	17.6
Chicot	12,305	43.5	54.7	1.7	21,668	23,546	437	121	77	14.8	14.2
Clark	23,585	74.9	22.3	2.8	24,285	31,437	668	185	194	19.9	23.0
Clay+ *	16,134	97.6	0.6	1.9	21,823	28,039	646	156	103	12.9	9.9
Cleburne+	25,407	97.4	1.0	1.5	27,320	34,240	859	258	92	20.6	17.9
Cleveland	8,769	84.3	14.2	1.5	27,326	36,535	325	99	71	16.3	13.4
Columbia	24,351	61.2	37.2	1.7	28,880	30,337	882	227	173	18.6	19.7
Conway	20,740	85.6	12.3	2.1	26,309	33,890	762	191	154	17.3	14.5
Craighead+ *	91,552	86.7	11.1	2.1	26,726	34,109	3,203	899	590	20.1	24.4
Crawford	59,031	93.3	1.5	5.2	23,951	35,191	2,574	723	332	20.4	15.1
Crittenden+ *	52,103	49.5	48.8	1.8	25,813	31,414	2,385	617	328	20.1	16.0
Cross+*	18,685	75.1	23.5	1.4	20,477	31,737	769	286	140	17.1	13.1
Dallas	8,249	56.7	41.9	1.4	25,927	28,631	258	108	71	13.1	12.5
Desha	13,799	50.6	47.8	1.7	22,223	25,681	667	179	113	15.8	13.2
Drew	18,745	70.1	28.1	1.7	23,980	31,165	758	200	152	18.6	20.0
Faulkner	104,865	87.0	10.5	2.5	27,979	42,738	3,736	990	817	22.7	29.3
Franklin	18,157	95.8	1.2	3.0	25,158	32,978	803	237	146	20.2	15.5
Fulton+	11,752	97.2	0.6	2.2	21,737	28,449	385	127	81	19.9	13.1
Garland	96,371	89.0	8.3	2.7	30,400	32,722	2,939	738	532	23.1	22.5
Grant	17,460	94.8	3.7	1.5	27,824	41,215	1,076	301	110	20.9	14.0
Greene+ *	40,397	97.3	0.8	1.9	23,444	34,549	1,441	390	228	17.7	13.8
Hempstead	23,226	68.4	29.0	2.6	22,592	30,391	854	231	174	16.6	14.2
Hot Spring	31,850	86.6	11.3	2.1	23,792	34,210	1,244	328	212	18.4	15.2
Howard	13,997	76.4	21.8	1.8	24,857	30,281	657	206	116	17.9	15.0
Independence+ *	34,566	94.7	2.4	2.9	27,679	32,671	1,176	384	304	19.1	16.5
Izard+	12,978	95.9	1.8	2.2	22,551	27,339	406	130	105	20.9	15.9
Jackson+•	17,219	78.8	19.7	1.4	23,649	27,454	493	159	146	14.3	13.3
Jefferson	78,986	45.1	52.5	2.4	25,434	32,105	2,876	756	566	21.1	19.0
Johnson	24,747	95.8	1.6	2.7	21,371	30,545	942	241	157	15.9	15.1
Lafayette	7,760	62.4	36.2	1.5	22,021	26,321	295	82	51	16.5	12.7
Lawrence+ *	16,860	97.1	1.0	1.9	21,327	29,534	752	208	140	15.4	11.2

*Based on Census 2000, includes Associate, Bachelor's, & Graduate Degrees; ** Excludes 9th Grade
 +NOTE: Counties that have been historically identified as ASU's "Draw Area." •NOTE: Counties that are within a 75 mile radius of ASU.
 Data Sources: U.S. Bureau of Census, Arkansas Department of Higher Education, Arkansas Department of Education, & STATS Indiana
 Information Source: The Office of Institutional Research, Planning, & Assessment: web address: irp.astate.edu; email address: asuirp@astate.edu

A Quick Reference

Arkansas Counties

County	2007 Population	2006 Population % Ethnic Breakdown			2006 Income Per Capita	2005 Income Median	2007/2008** High School Enrollment	2006/2007 High School Graduates	# of Enrolled, 1st-Time, Full-Time College Freshmen 2007	Educ. Attainment of Adults	
		White	Black	Other						% Attended College (no Degree)	% Rec'd College Degree*
Lee+	10,859	42.9	56.1	1.0	\$19,653	\$22,454	293	78	57	15.0	11.6
Lincoln	13,729	66.1	32.5	1.5	19,817	32,186	393	110	56	16.2	10.8
Little River	12,812	75.4	21.0	3.6	25,730	33,333	482	158	59	21.7	13.5
Logan	22,599	95.3	1.4	3.3	22,421	31,588	792	216	150	18.0	13.4
Lonoke	63,562	90.7	7.0	2.3	26,961	45,012	2,602	711	480	22.1	19.8
Madison	15,420	96.5	0.7	2.8	22,440	33,660	549	151	77	16.4	12.6
Marion	16,629	97.1	0.5	2.4	23,307	28,531	415	110	97	22.6	15.1
Miller	42,662	73.4	23.9	2.7	28,191	32,408	1,380	331	99	22.0	16.5
Mississippi+ •	46,664	63.8	33.9	2.3	26,040	29,822	1,723	449	307	17.3	15.3
Monroe+	8,712	59.1	38.8	2.1	22,015	27,334	344	86	52	14.0	11.6
Montgomery	9,048	96.3	0.6	3.1	22,228	31,822	251	81	45	17.7	12.8
Nevada	9,376	66.0	32.6	1.4	24,824	28,594	391	91	75	16.7	13.1
Newton	8,339	97.4	0.4	2.2	19,915	27,290	300	118	63	17.2	15.1
Quachita	26,068	58.4	39.8	1.8	25,390	31,401	1,162	370	246	20.9	17.6
Perry	10,391	95.2	2.4	2.4	25,564	38,604	424	104	63	18.6	13.7
Phillips+	22,035	36.8	61.4	1.8	22,355	24,141	927	244	160	18.5	17.3
Pike	10,791	93.7	4.1	2.2	25,551	31,701	516	156	90	17.2	12.4
Poinsett+ •	24,850	91.1	7.7	1.2	22,030	29,121	1,011	286	141	14.0	8.5
Polk	20,197	95.8	0.5	3.7	21,932	28,333	883	275	154	21.5	14.8
Pope	58,961	93.9	3.2	2.9	25,737	33,089	2,225	622	425	21.5	22.5
Prairie+	8,739	83.8	14.9	1.3	22,937	32,712	302	86	60	17.2	12.2
Pulaski	373,911	61.2	34.5	4.2	39,905	40,629	11,236	2,092	2,559	24.5	32.8
Randolph+ •	18,089	96.9	1.2	1.9	20,788	30,439	566	167	215	17.1	13.8
St. Francis+ •	26,900	48.4	49.9	1.7	21,499	27,732	990	270	128	18.2	14.2
Saline	96,212	93.2	4.5	2.3	31,299	48,487	2,865	779	510	23.2	21.5
Scott	11,304	93.2	0.8	6.0	21,925	27,641	422	98	48	16.2	12.1
Searcy	8,087	97.0	0.4	2.6	19,597	23,734	422	111	55	15.3	12.1
Sebastian	121,766	85.6	6.7	7.8	33,875	35,765	4,509	1,208	626	22.4	23.0
Sevier	16,325	91.6	4.6	3.8	22,620	33,200	640	162	105	17.8	13.0
Sharp+ •	17,848	96.7	1.1	2.2	20,403	25,875	750	190	104	20.6	14.1
Stone+	11,971	96.8	0.6	2.6	22,312	25,105	336	98	84	17.3	12.2
Union	43,230	64.9	33.1	2.0	35,339	33,146	1,808	525	319	19.9	19.1
Van Buren	16,507	96.6	0.8	2.6	22,869	28,004	501	146	82	20.2	14.6
Washington	194,292	90.5	3.4	6.1	29,249	39,788	6,988	1,857	784	21.0	28.0
White+	73,441	93.5	4.4	2.2	23,511	36,407	2,615	748	482	17.7	19.5
Woodruff+	7,649	69.0	29.5	1.5	20,360	26,789	253	84	48	13.8	10.1
Yell	21,786	95.3	1.7	3.0	22,949	31,580	882	240	225	15.7	12.7
Arkansas Total	2,834,797	80.9	15.8	3.3	\$28,473	\$35,041	101,102	26,643	17,608	20.5	20.7

*Based on Census 2000, includes Associate, Bachelor's, & Graduate Degrees; ** Excludes 9th Grade

+NOTE: Counties that have been historically identified as ASU's "Draw Area." •Note: Counties that are within a 75 mile radius of ASU.

Data Sources: U.S. Bureau of Census, Arkansas Department of Higher Education, Arkansas Department of Education, & STATS Indiana

Information Source: The Office of Institutional Research, Planning, & Assessment: web address: irp.astate.edu; email address: asuirp@astate.edu

QuickFact:

The Governor of Arkansas appoints members to the Arkansas State University Board of Trustees for a period of five years. The Senate of the General Assembly must confirm each appointment.



2008-2009

Organization



Arkansas State University System

BOARD OF TRUSTEES

Mission: *To serve the people of the State of Arkansas by providing management and control of Arkansas State University campuses in Jonesboro, Beebe, Newport, Mountain Home, and Heber Springs; degree centers of the University at sites in Blytheville, Forrest City, and West Memphis; and other academic programs throughout the state.*

The Trustees of Arkansas State University serve as a board of management and control. In this capacity, the Trustees hire the Arkansas State University president to serve as the Chief Executive Officer, approve the curriculum of the institution, annually approve an operating budget, establish policies for the efficient operation of the institution, and approve those matters which require participation of the governing board of the university. Trustees' duties include: appointing, supporting, and assessing the performance of the president; maintaining the clarity of the mission of Arkansas State University; approving long-range plans; approving the educational program; ensuring the well-being of the students, faculty, and staff; ensuring strong financial management; approving significant faculty and staff appointments and dismissals; ensuring adequate resources for quality programs; preserving institutional autonomy; interpreting the campus to the community; and interpreting the needs of society to the campus.

The governor of Arkansas appoints members of the Board of Trustees for a period of five years. The Senate of the General Assembly must confirm each appointment.

BOARD OF TRUSTEES W/TERM ENDING

Mr. Mike Gibson, Chair; Osceola - 2009
 Mr. Mike Medlock, Vice Chair; Jonesboro - 2010
 Ms. Florine Tousant Milligan, Secretary; Forrest City - 2011
 Mr. Howard Slinkard, Rogers - 2012
 Mr. Ron Rhodes, Cherokee Village - 2013

UNIVERSITY SEAL



**PRESIDENT OF
 ARKANSAS STATE UNIVERSITY SYSTEM**
 Dr. Leslie Wyatt

VICE PRESIDENT SYSTEM
 Mr. Jennus Burton – System Operations

CHANCELLOR OF ASU-JONESBORO
 Dr. Robert Potts

CHANCELLOR OF ASU-BEEBE
 Dr. Eugene McKay

CHANCELLOR OF ASU-MOUNTAIN HOME
 Dr. Ed Coulter

CHANCELLOR OF ASU-NEWPORT
 Dr. Larry Williams

VISION AND MISSION STATEMENTS

Vision: The Arkansas State University System will create better educated citizens prepared for a global and technological society by providing quality undergraduate and graduate education, useful research, and dedicated public service.

Mission: *The mission of the Arkansas State University System is to contribute to the educational, cultural, and economic advancement of Arkansas by providing quality general undergraduate education and specialized programs leading to certificate, associate, baccalaureate, masters, professional, and doctoral degrees; by encouraging the pursuit of research, scholarly inquiry, and creative activity; and by bringing these intellectual resources together to develop the economy of the state and the education of its citizens throughout their lives.*

Each component of the Arkansas State University System will be characterized by:

-A supportive learning environment; personal development, leadership, and service opportunities; and facilities, technologies and support necessary to meet the needs of students, faculty, and staff;

-Racial, ethnic, gender and cultural diversity in the faculty, staff, and student body, supported by practices and programs that embody the ideals of an open, democratic, and global society;

-Instructional technologies, student support services, and on-line and distance education to advance the purposes of teaching and learning;

-A commitment to sharing human, physical, information, and other resources among system components, and with state agencies, schools and higher education institutions, to expand and enhance programs and services available to the citizens of Arkansas.

Arkansas State University-Jonesboro

Dr. Robert Potts, Chancellor since 2006

Arkansas State University-Jonesboro Mission Statement:

Arkansas State University educates leaders, enhances intellectual growth and enriches lives.

ASU's main campus in Jonesboro is located in Northeast Arkansas. Jonesboro is the fourth largest populace city in the state and has a trade, cultural, and medical center for a market area of more than a half million people.

HISTORY

Arkansas State University was established in 1909 as a state agriculture school. The institution opened as a vocational high school in 1910 and changed to State Agricultural and Mechanical College in 1925. Authority to extend the curriculum, offer senior college work, and grant degrees was given to the institution by the legislature in 1925. Senior college work was initiated in 1930, and the first bachelor's degrees were granted in 1931. In 1933, the legislature changed the name of the college to Arkansas State College. Master's degree graduate programs were initiated in 1955 and Doctorate degree programs were added in 1999. Arkansas State College was granted university status in January 1967.

Since 1909, the institution that evolved into ASU-Jonesboro has been served by eleven chancellors/presidents.

The first ten presidents/chancellors and their terms of service were:

- ◆ Mr. V.C. Kays, 1909-43; ◆ Dr. Horace Thompson, 1943-45;
- ◆ Dr. William J. Edens, 1946-51; ◆ Dr. Carl R. Reng, 1951-75;
- ◆ Dr. Ross Pritchard, 1975-78; ◆ Mr. Carl Whillock, 1978-80;
- ◆ Mr. Ray Thornton, 1980-84; ◆ Dr. Eugene Smith, 1984-92;
- ◆ Dr. John N. Mangieri, 1992-94; and ◆ Dr. Leslie Wyatt, 1995-2006

VICE CHANCELLORS OF ASU-JONESBORO

- Dr. Daniel Howard – Academic Affairs & Research
- Mr. Ed Kremers – Finance & Administration
- Dr. Rick Stripling – Student Affairs
- Mr. Cristian Murdock – University Advancement

ADMISSIONS OFFICE

P.O. Box 1630
State University, AR 72467

REGISTRAR'S OFFICE

P.O. Box 1570
State University, AR 72467

WEB SITE

www.astate.edu

PROGRAMS OF STUDY

Arkansas State University-Jonesboro offers programs at the doctoral, specialist, master's, bachelor's, and associate degree levels through the colleges of Agriculture and Technology, Business, Communications, Education, Engineering, Fine Arts, Honors, Humanities & Social Sciences, Nursing & Health Professions, Sciences & Mathematics, University College, and the Office of Regional Programs. Additionally, ASUJ offers bachelor's degree programs at Mid-South Community College in West Memphis, ASU-Beebe, ASU-Mountain Home, and ASU-Newport and offers associate degree programs at the ASU Technical Center in Marked Tree.

ACCREDITATION

In order to maintain the highest quality in all its programs, ASUJ actively seeks evaluation from accreditation visits and program reviews to monitor academic quality.

Accrediting Organizations: Higher Learning Commission of the North Central Association (Thirty North LaSalle, Suite 2400, Chicago, IL 60602; Telephone (312)263-0456); AACSB International, the Association to Advance Collegiate Schools of Business; Accrediting Council on Education in Journalism and Mass Communications; American Association of Museums; American Speech-Language-Hearing Association; Commission on Accreditation in Physical Therapy Education; Commission on Accreditation of Allied Health Education Programs; Council for the Accreditation of Counseling and Related Education Programs; Council on Rehabilitation Education; Council on Social Work Education; Engineering Accreditation Commission of the Accreditation Board for Engineering and Technology, Inc.; Joint Review Committee on Education in Diagnostic Medical Sonography; Joint Review Committee on Education in Nuclear Medicine Technology; Joint Review Committee on Education in Radiologic Technology; National Accrediting Agency for Clinical Laboratory Sciences; National Association of Schools of Art and Design; National Association of Schools of Music; National Association of Schools of Public Affairs and Administration; National Council for Accreditation of Teacher Education; National League for Nursing Accrediting Commission

ASUJ holds memberships in professional organizations such as the American Association of State Colleges and Universities, the Council of Graduate Schools in the United States, and the National Council for Accreditation of Teacher Education.

Arkansas State University-Beebe

Dr. Eugene McKay, Chancellor since 1995

Arkansas State University-Beebe Mission Statement:

Arkansas State University-Beebe is a public, open access, operationally separate institution of the Arkansas State University System. The major purpose of this institution is to provide affordable, comprehensive, and high quality instruction and service programs. University transfer and technical programs are available to students at the associate degree and certificate levels. In addition to the Beebe campus, instruction is also available at education centers at ASU-Searcy, ASU-Heber Springs, Little Rock Air Force Base, and through other off-campus locations. Instructional programs beyond the associate degree are available on the Beebe campus from ASU-Jonesboro.

An open admission policy encourages the enrollment of both traditional and nontraditional students. The institution recognizes the uniqueness of each student and provides support programs designed to assist students in determining and achieving their educational, personal, and occupational goals. By providing comprehensive training and technical support for business and industry, the institution contributes to the economic development of Arkansas. Cultural enrichment activities are provided to enhance the quality of life for the citizens of the local communities.

HISTORY

As the oldest two-year college in the state, ASU-Beebe has paved the way in making a quality education affordable and attainable for Central Arkansas students. ASU-Beebe celebrated its eightieth anniversary in March of 2007, originally opening its doors as Junior Agricultural School of Central Arkansas in 1927 after Beebe citizens donated 300 acres of land to start the school. The college has been affiliated with the Arkansas State University system since 1955, when it became a sister campus of Arkansas State College.

ASU-Beebe has established a strong reputation of providing quality, affordable instruction and service programs to its surrounding communities. Located 31 miles north of Little Rock, it is the tenth largest college in the state and the only Arkansas two-year college with residence halls. ASU-Beebe has a tremendous positive impact on the economy of Central Arkansas, contributing an estimated \$316 million annually to the regional economy through its operations, capital spending, and workforce comprised of former students.

ASU-Beebe has maintained its commitment to the development of top-notch learning facilities, most recently with its development of the new \$13 million Science Building.

PROGRAMS OF STUDY

ASU-Beebe has established itself as a center of academic excellence, continually having one of the highest retention and graduation rates among Arkansas two-year colleges. It offers high-quality Associate of Arts in Liberal Arts degrees with the option of choosing coursework from the fine arts, the sciences, the social sciences, education, health sciences, mathematics, foreign languages, English, and history. In addition, ASU-Beebe has the only Associate of Fine Arts in Music program available at any two-year college in the state. To ensure students have the personal attention needed to succeed, ASU-Beebe offers small class sizes, great access to faculty, and full-time tutoring for students.

ASU-Beebe is a leader in the state for vocational and technical education. In addition to Associate of Applied Science degrees, the Associate of General Education degree, and the Associate of Science in Health Sciences degree, ASU-Beebe offers certificates of proficiency and one-year technical certificates that are designed to prepare students to meet the needs of today's rapidly evolving industries. Through its advanced technology division, programs are available with emphasis on the fast-changing needs of a modern industrial society. Advanced technology programs offered

include computer systems and networking technology, computer-aided drafting/design, industrial technology, general technology, John Deere agriculture equipment technology, electronics technology, and medical laboratory technology. In 2007, ASU-Beebe founded the state's only veterinary technician training program, providing the opportunity for students to obtain an Associate of Applied Science in Veterinary Technology degree. In addition to the degree and certificate programs in vocational and technical education, ASU-Beebe serves approximately 6,000 continuing education or workforce development students each year.

ARKANSAS STATE UNIVERSITY-BEEBE

P.O. Box 1000
Beebe, AR 72012-1000
(501)882-3600
www.asub.edu

ACCREDITATION

ASU-Beebe is accredited by the Higher Learning Commission of the North Central Association of Colleges and Schools and by the National Accrediting Agency for Clinical Laboratory Sciences. ASU-Beebe is certified by the Arkansas State Board of Nursing, the Arkansas Office of Emergency Medical Services, and the National Automotive Technicians Education Foundation.

Arkansas State University-Mountain Home

Dr. Ed Coulter, Chancellor since 1995

Arkansas State University-Mountain Home Mission Statement:
The mission of ASUMH is to LEAD through educational opportunities.
Lifelong Learning
Enhanced Quality of Life
Academic Accessibility, and
Diverse Experiences

HISTORY

In 1991, the Arkansas General Assembly created technical colleges from the Baxter County Vocational-Technical Center and the North Arkansas Community/Technical College Center in Mountain Home. Mountain Home Technical College was established on July 1, 1991. In 1992, the Mountain Home Technical College agreed to seek affiliation with Arkansas State University-Jonesboro to form a sister campus. On July 1, 1993, Mountain Home Technical College became Arkansas State University Mountain Home Technical College.

Arkansas State University-Mountain Home (ASUMH) was established on July 1, 1995 due to the commitment of the residents of Baxter County and the cooperation of the Department of Higher Education and Arkansas State University in Jonesboro.

ASU-Mountain Home has an open door admissions policy. This policy is designed to enhance access to educational opportunities. Standards of quality are maintained and students are required to remove deficiencies before entering certain programs or courses.

Nestled in the beautiful Ozark Mountains, 156 miles north of Little Rock, the environment at ASU-Mountain Home encourages free expression, leadership, and innovation. Small class size means personal attention and support from instructors. Additionally, the construction of a new campus accommodating 1,200 students offers an even more appealing setting for students to pursue higher education.

PROGRAMS OF STUDY

An Associate of Arts is offered for those students needing maximum flexibility in the selection of a course of study to meet individual employment and educational needs. It can be designed to meet the General Education requirements for those individuals planning to transfer to a four-year institution in order to complete a bachelor's degree. Associates of Applied Science are offered in Business Management, Crime Scene Investigation, Criminal Justice, Funeral Science, Information Systems Technology, Law Enforcement Administration, Paramedic Technology, and Respiratory Care. An Associate of Art is offered in General Education. Technical Certificates are offered in Banking, Business Management, Crime Scene Investigation, General Studies, Health Professions, Information Systems Technology, Law Enforcement Administration, Paramedic Technology, Practical Nursing, and Welding Technology.

Arkansas State University-Jonesboro and Arkansas State University-Mountain Home have formed a partnership to offer various bachelor's and graduate degree programs through the Center for Advanced Studies on the Mountain Home campus. The bachelor's degrees are offered by building on the existing Associate of Arts degree offered at Arkansas State University-Mountain Home. The Center currently offers bachelor's degrees in Criminology, Early Childhood Education, Management, Middle Level Education, and Nursing. Master's degrees are offered in Business Administration, Educational Leadership, and Elementary Education.

ACCREDITATION

ASU-Mountain Home is accredited by the Higher Learning Commission of the North Central Association (Thirty North LaSalle, Suite 2400, Chicago, IL 60602), the American Board of Funeral Service Education, and the Arkansas State Board of Nursing.

ARKANSAS STATE UNIVERSITY-MOUNTAIN HOME
 1600 S. College Street
 Mountain Home, AR 72653
 (870)508-6100
 www.asumh.edu

ASU-Mountain Home Campus



Arkansas State University-Newport

Dr. Larry Williams, Chancellor since 2001

Arkansas State University-Newport Mission Statement:

*Integrity of Programs and Services
Affordable Life Long Learning
Enhanced Quality of Life
In the Diverse Community We Serve*

HISTORY

Arkansas State University-Newport (ASUN) has been in continuous operation since August 1975. Prior to being named ASU-Newport, the campus was known as White River Vocational Technical School. In 1991, the Arkansas Legislature passed Act 1244 which merged White River Vocational Technical School with ASU-Beebe. In 1992, it became ASU-Beebe/Newport and in 1997 became ASU-Newport. The 83rd General Assembly of the Arkansas Legislature passed Act 297 into law on February 19, 2001, creating a separate budget appropriation for ASUN effective July 1, 2001. The Higher Learning Commission of the North Central Accreditation Association of Colleges and Schools (NCA) granted the college initial accreditation for stand-alone status for five years in August 2002. In April 2007, the college received ten year accreditation status from the NCA. In March 2001, the state legislature approved the merger of Delta Technical Institute with Arkansas State University to produce the ASU Technical Center (ASUTC). In 2008, ASUTC was aligned with ASU-Newport.

PROGRAMS OF STUDY

Programs and services are designed to assist students (both traditional and nontraditional) in determining and achieving their educational, personal, and career goals.

These programs and services include associate degrees, certificates, continuing education, workforce development, adult education (including ESL), and opportunities through the Career Pathways program.

The college offers transfer degree programs, including a new online degree (AA in Liberal Arts), an AA degree in teaching (including middle school and P-4 grade options) and computer Information systems, applied science degrees (including RN and General Technology with an emphasis in such areas as high voltage lineman technology), technical certificates in such areas as practical nursing, business technology, high voltage lineman technology, and diesel mechanics and certificates of proficiency in such diverse areas as CNA and truck driver training (the largest commercial driver training program in the state).

Partnering with business and industry and working to meet the local, county, and regional needs of its students and employers, ASU-Newport is truly a "Great Place to Start."

ARKANSAS STATE UNIVERSITY-NEWPORT

7648 Victory Blvd.
Newport, AR 72112
(870)512-7800
www.asun.edu

ACCREDITATION

ASU-Newport is accredited by the Higher Learning Commission of the North Central Association of Colleges and Schools (Thirty North LaSalle, Suite 2400, Chicago, IL 60602) and the Arkansas State Board of Nursing (University Tower Building, Suite 800, 1123 South University Avenue, Little Rock, AR 72204).

ASU-Newport's
Center for the Arts



Arkansas State University System



2008-2009 Organizational Structure

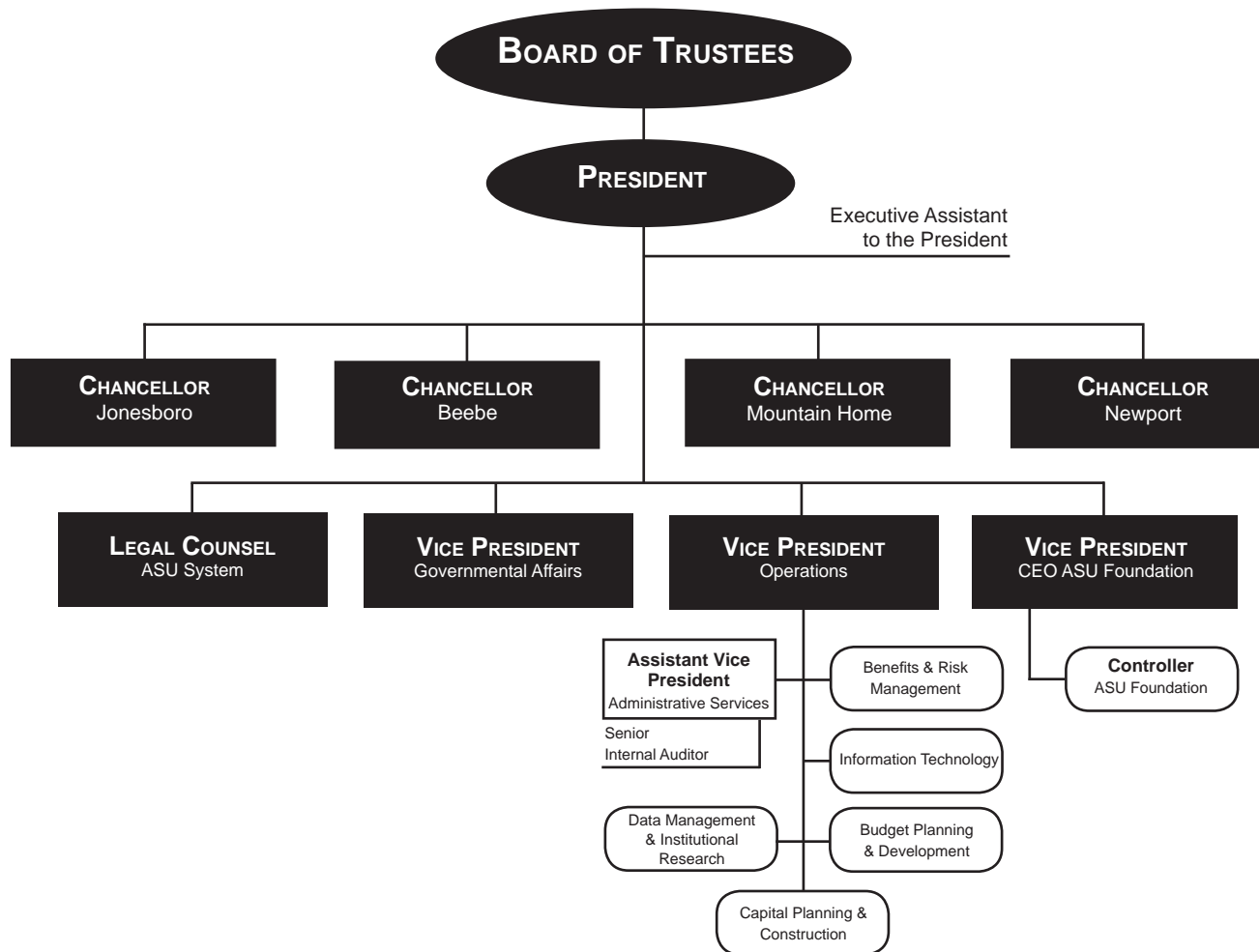

Data Source: Office of the President of Arkansas State University System
 Information Source: The Office of Institutional Research, Planning, & Assessment: web address: irp.astate.edu; email address: asuip@astate.edu

Arkansas State University-Jonesboro



2008-2009 Organizational Structure

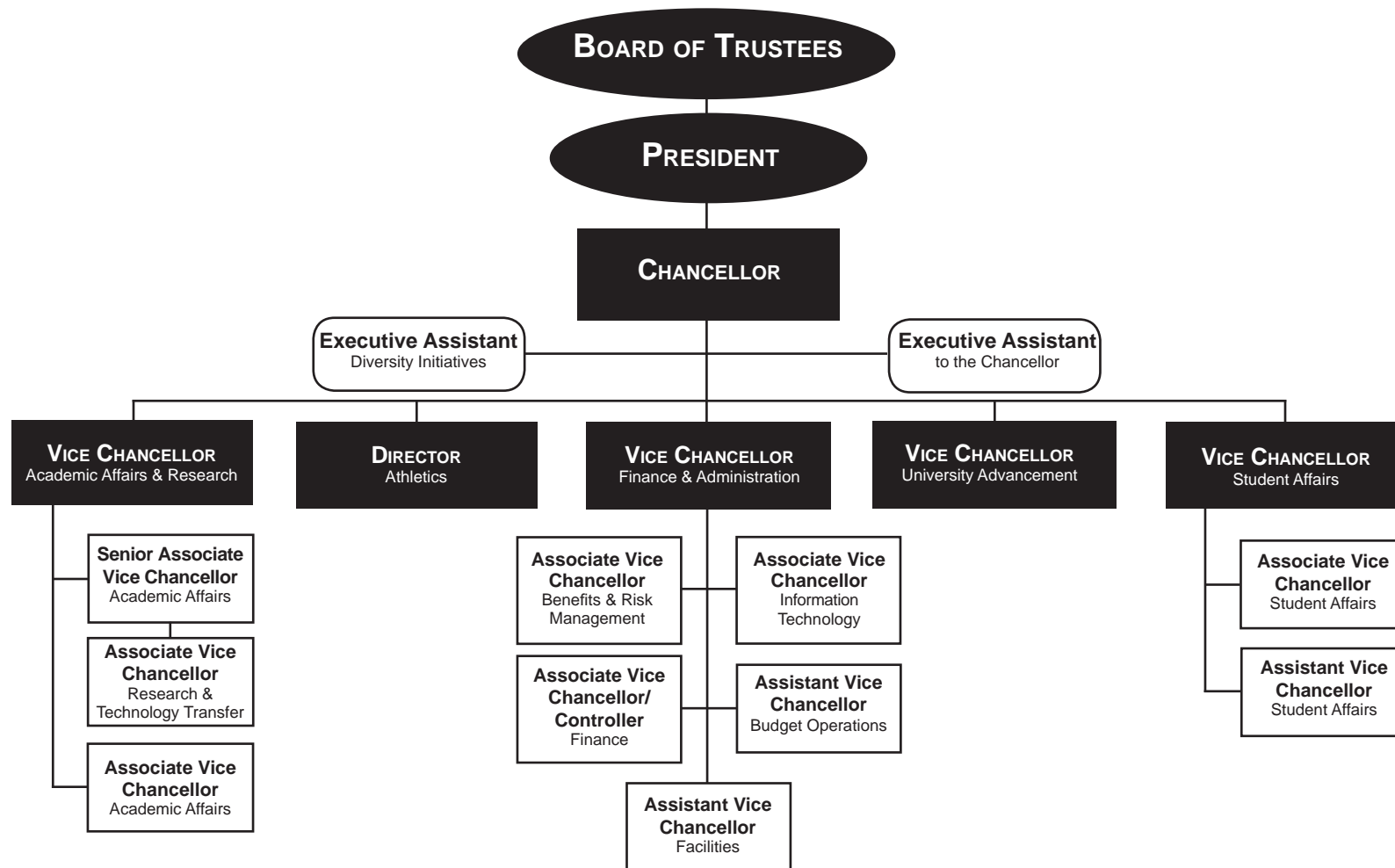

Academic Affairs & Research, ASU-Jonesboro



2008-2009 Organizational Structure

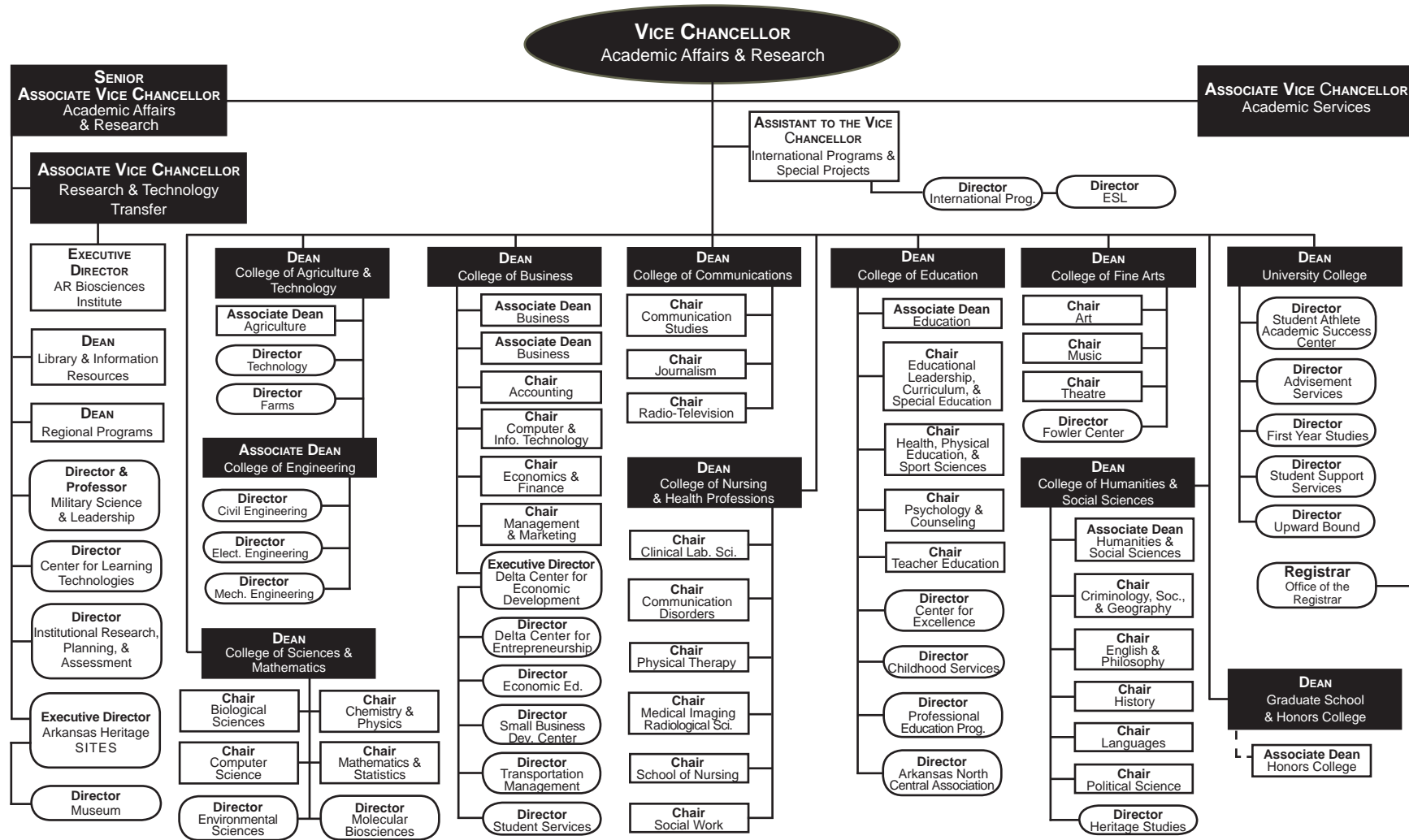

Data Source: Office of Academic Affairs & Research, Arkansas State University-Jonesboro
 Information Source: The Office of Institutional Research, Planning, & Assessment; web address: irp.astate.edu; email address: asuipr@astate.edu

Academic Affairs & Research, ASU-Jonesboro

Academic Affairs & Research Mission Statement:

Provide leadership for POWERING MINDS to create productive citizens in a global environment.

The VCAAR is responsible for the development, review, and administration of the instructional program, the support of faculty and student research and creative activity, and academic staff development.

College of Agriculture & Technology Mission: *To prepare young men and women for entry and career advancement in the food, fiber, natural resources and manufacturing industries, which involves production (farming), agribusiness, value-added processing, information technology, public service and rural leadership; To conduct problem-solving research related to crop and livestock production, natural resource management, and value-added processing in collaboration with private and other public sector entities; To provide educational opportunities and experiences for transfer of knowledge in classrooms and adult continuing education; All within environmentally sound and sustainable systems!*

College of Business Mission: *To provide high quality management education to traditional and nontraditional students from the Mid-South and international students emphasizing leadership, international business, technology, decision tools and social responsibility/ethics. In addition, the College of Business is committed to the support of regional businesses and communities through research, economic development and consultative services.*

College of Communications Mission: *To provide students with an education that enables them to learn, gather, organize, synthesize and communicate information professionally in a democratic, multicultural society. Our students learn to think critically and communicate effectively, providing them with the intellectual flexibility to perform the jobs of today and to assume leadership in meeting the challenges of tomorrow.*

College of Education Mission: *To generate and disseminate knowledge through teaching, research, and service; and to apply that knowledge to improve education and the quality of life for all our students in a pluralistic and democratic society. We accomplish this within student-centered, intellectually challenging environments with faculty and staff dedicated to excellence.*

College of Engineering Mission: *To provide a broad education in the fundamentals of engineering while providing opportunities for emphasis in specialized areas of study that meet the needs of our constituents, including specializations in civil engineering, electrical engineering, mechanical engineering, and engineering management.*

College of Fine Arts Mission: *To provide nationally recognized innovative education, performances and programming in the visual and performing arts.*

College of Humanities & Social Sciences Mission: *To provide an excellent educational experience for all students in the traditional humanities and social science disciplines and in innovative interdisciplinary programs and degrees.*

College of Nursing & Health Professions Mission: *To provide quality education to students, graduates, and health care providers in a variety of health disciplines. Recognizing its unique position in the lower Mississippi Delta region, the College provides educational programs that are designed to promote lifelong learning based on the expressed needs of its varied constituencies. The College assesses the attainment of this mission in terms of the contributions its graduates make to health care in the Delta region and beyond.*

College of Sciences & Mathematics Mission: *To provide to ASUJ students both foundational and advanced studies in the natural, chemical, physical, mathematical and informational sciences. Study in the college prepares students to assume their places as knowledgeable and skilled participants in the knowledge-based economy of our society, and prepares the future leaders who will contribute to the intellectual, economic and technological growth and development of their chosen community.*

University College Mission: *We facilitate the success of students in a diverse population.*

Graduate School Mission: *To provide leadership, service and support for all graduate programs; engage the graduate faculty in the development, review and updating of curriculum in graduate programs to prepare productive global citizens; encourage excellence in teaching in graduate programs; encourage the pursuit of knowledge through scholarly activities; assist in enrollment management through recruitment of graduate students, especially including minority students and support and fostering of university centers; and reflect a student-centered, caring attitude.*

Center for Regional Programs Mission: *To extend the resources of ASUJ to meet educational needs and to provide public service for the citizens. The Center for Regional Programs works closely with university colleagues, business and industry, public school education, Arkansas two-year colleges, and communities in Arkansas so that resources and programs of ASUJ are responsive to the needs of the region and the state.*

Research & Technology Transfer Mission: *To support grant and non-grant research activities and professional development for faculty. Develop intellectual property (IP) on behalf of the university. Promote transfer of the protected IP into the commercial sector.*

Arkansas Biosciences Institute Mission: *The Arkansas Biosciences Institute (ABI) is a statewide research organization dedicated to improving the health of Arkansans through new and expanded agricultural and medical research initiatives.*

Arkansas Heritage SITES Mission: *We focus on identifying, researching, preserving and promoting the natural and cultural history of the region and the state. The office works with community leaders on heritage projects that develop a sense of pride in place and serve as an economic catalyst for affected communities. At the same*

time, such projects serve as educational laboratories for Arkansas State University students by providing opportunities for research, internships, special projects, and enrichment experiences outside the classroom.

Center for Learning Technologies Mission: *To provide the highest quality support and training to faculty in the areas of instructional design and instructional technology with integrated pedagogical techniques that result in enhanced academic effectiveness and skills development.*

Honors College Mission: *To transform students over the course of their study of various disciplines to make them active, creative scholars, fully prepared to contribute their knowledge and skills to the wider world.*

Institutional Research, Planning, & Assessment Mission: *To serve the university community by reporting internally consistent and accurate information and by conducting analysis which facilitates strategic planning, accreditation, and enrollment management initiatives while assisting in the assessment and continuous improvement of institutional effectiveness, academic programs, and student learning.*

International Programs Mission: *As ambassadors for internationalization, the staff members in the Office of International Programs seek to provide international experiences for the ASUJ community through the presence of international students and faculty on the ASUJ campus and opportunities for all students and faculty to pursue their academic interests abroad.*

Library & Information Resources Mission: *We are a teaching library. Our vital information resources and skills advance the university community's pursuit, development and sharing of knowledge.*

Military Science & Leadership Mission: *To commission the future officer leadership of the U.S. Army, the Army National Guard and the U.S. Army Reserves.*

Museum Mission: *To serve the academic mission of ASU and to provide quality programming that broadens the perceptions and aspirations of people in NE Arkansas and the Mississippi River Delta Region, connects people with their history, promotes tolerance, engages minds in progressive thinking, and enhances the sense of community among all audiences. The ASU Museum is a Teaching Museum, inspiring students to life-long learning and service and mentoring them in collections-focused activities that concurrently serve the scholarly community and general public and that aspire to the highest standards of stewardship and public trust. The Museum provides leadership for the pursuit of related endeavors in the region as appropriate to the Museum's holding, collecting scope, resources, and strategic goals.*

Registrar's Mission: *To support the instructional mission of the university and provide professional service to our customers with competence, integrity, compassion, and concern.*

Finance & Administration, ASU-Jonesboro



2008-2009 Organizational Structure

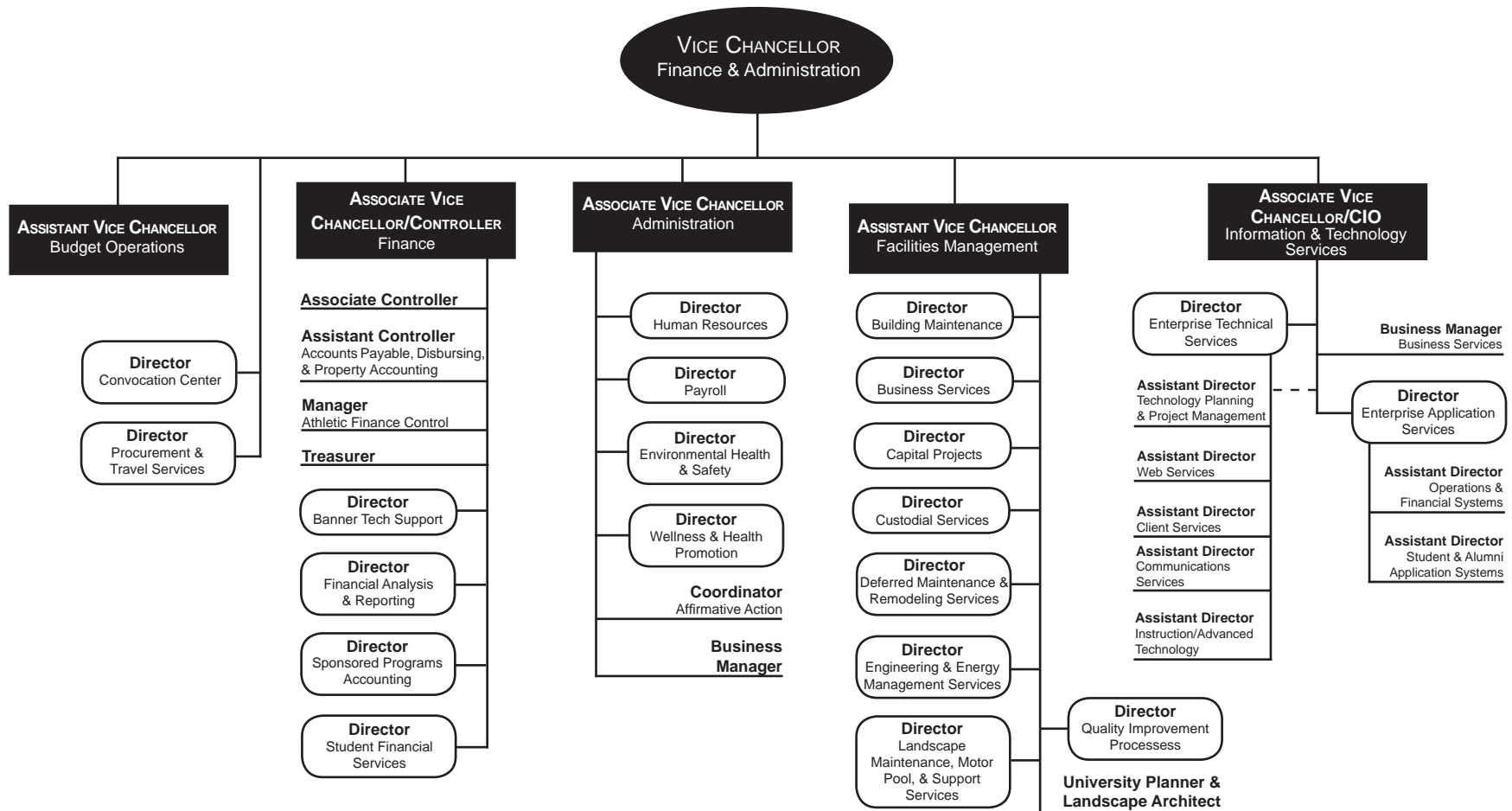

Data Source: Office of Finance & Administration, Arkansas State University-Jonesboro
 Information Source: The Office of Institutional Research, Planning, & Assessment: web address: irp.astate.edu; email address: asuirp@astate.edu

Finance & Administration, ASU-Jonesboro

Finance & Administration Mission Statement:

The Division of Finance & Administration is a collaborative, problem-solving team that supports the educational mission of Arkansas State University-Jonesboro.

The Vice Chancellor for Finance & Administration is responsible for the financial and administrative operations of the university.

Budget Operations Mission: *To provide information that facilitates the advancement of the university's primary mission of teaching, research, and service in an efficient, effective, and timely manner.*

Convocation Center Mission: *We serve as a gateway to the University, providing entertainment, meeting facilities, and quality programs and services for the enhancement and development of the University and the community.*

Environmental Health & Safety Mission: *To provide leadership and education to enhance the environment, prepare for an emergency or disaster, and enrich the safety of the University community.*

Convocation Center



Facilities Management Mission: *We are committed to excellence in customer service, safety and integrity. We provide an environment that promotes quality learning through effective leadership and innovative development of Arkansas State University-Jonesboro facilities.*

Human Resources Mission: *We are dedicated to supporting the mission and goals of Arkansas State University-Jonesboro by providing superior customer services in a caring, trustworthy, and timely manner. We recognize that the employees of ASUJ are our most valuable asset and will be treated as such. We will ensure that all policies, rules, and practices treat employees fairly, with respect and equality. We will continuously function as a high performance team through developing human resources competencies, skills, and knowledge.*

Information & Technology Services Mission: *We are charged with leading the University in the delivery and support of technology as it relates to the University's teaching, research and service functions. As a service to the University Community, Information and Technology Services connects constituents with knowledge by combining information, experience, and technology leadership and assures the availability and security of the University Information Technology Infrastructure through effective and proactive management of its entrusted resources.*

Payroll Mission: *We are dedicated to supporting the mission and goals of Arkansas State University-Jonesboro by providing superior customer service in a caring, trustworthy, and timely manner. We recognize that the employees of ASUJ are our most valuable asset and will be treated as such. We will ensure that all policies, rules and practices treat employees fairly, with respect and equality. We will*



ASUJ Arch

continuously function as a high performance team through developing human resource competencies, skills, and knowledge.

Procurement & Travel Services Mission: *To provide University departments with procurement services that effectively and efficiently respond to their operating needs.*

Wellness & Health Promotion Mission: *To provide education and activity based programs to improve the overall health of Arkansas State University-Jonesboro employees.*

Student Affairs, ASU-Jonesboro



2008-2009 Organizational Structure

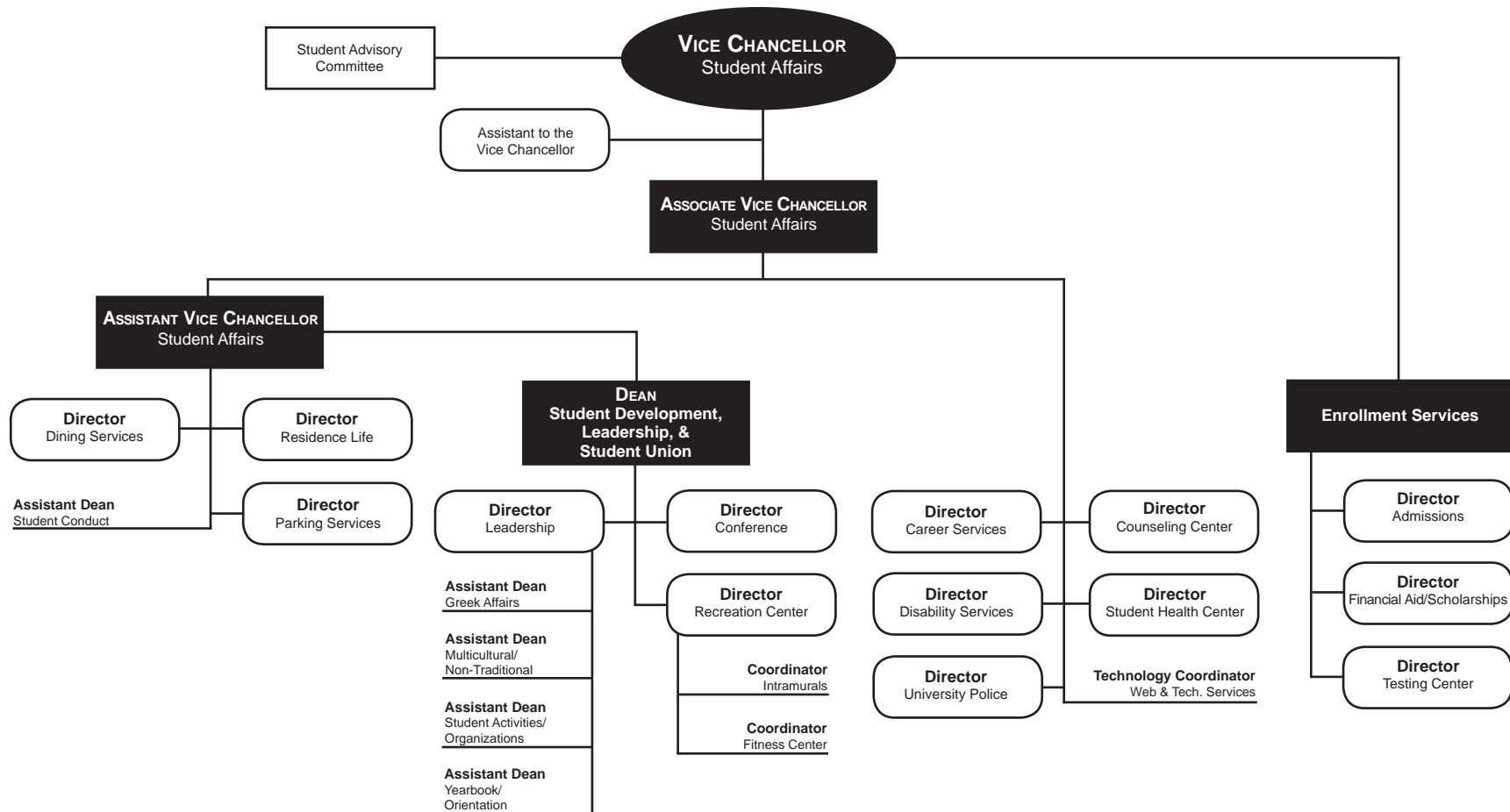

Data Source: Office of Student Affairs, Arkansas State University-Jonesboro
 Information Source: The Office of Institutional Research, Planning, & Assessment: web address: irp.astate.edu; email address: asuip@astate.edu

Student Affairs, ASU-Jonesboro

Student Affairs Mission Statement:

We provide services and co-curricular experiences to enhance students' learning and development and to enrich their lives.

The Vice Chancellor for Student Affairs, working under the general direction of the chancellor of the university, is responsible for the development, supervision, and coordination of student service programs, including the Student Government Association, social organizations, academically related organizations, special interest activities, religious activities, university publications, and cultural opportunities.

Admissions Mission: *We serve prospective undergraduate students by providing them with quality information and an efficient, student-centered admissions process.*

Counseling and Career Planning Center Mission: *To assist students in defining and accomplishing personal, academic, and career goals by providing: High quality counseling services and crisis intervention to students who may be experiencing psychological, behavioral, or learning difficulties; Programming focused on the developmental needs of the college students and designed to maximize their benefit from the academic environment and experience; Educational services to support the career development needs and interests of students and alumni; Assistance to students, alumni, and employers in achieving their employment objectives; Consultative services to the University to facilitate an environment supportive of the intellectual, emotional, and physical development of students.*

Student Development, Leadership, & Student Union Mission: *We provide a facility that offers a variety of programs, activities, and services which enhance a diverse learning experience.*

Dining Services Mission: *To create and offer services that*

contribute to a more pleasant way of life for people whenever and wherever they come together.

Disability Services Mission: *We provide assistance to students with disabilities, ensuring access for full participation and strive to create a positive image within the university community through representation and implementation of academic and nonacademic adjustments for persons with disabilities.*

Enrollment Services Mission: *First, we facilitate a seamless enrollment process for new students matriculating to ASUJ. Second, we provide services that enable current students to persist to graduation and their chosen career choice or graduate school.*

Financial Aid/Scholarships Mission: *We meet individual student financial needs by providing the resources to students who would otherwise be unable to pursue a college education.*

Parking Services Mission: *To deliver courteous, safe,*

and efficient parking services to the campus community and general public.

Residence Life Mission: *To provide a safe, diverse, and well-maintained environment that complements and supports the academic mission of the University. We create a dynamic living/learning experience that promotes and inspires individuals to become empowered community members.*

Student Conduct Mission: *To provide programs and services designed to foster a positive and safe environment for student learning. The Office of Student Conduct at Arkansas State University-Jonesboro strives to help achieve a community in which individuals demonstrate respect for others, themselves and the University; uphold the standards set for in the Standards of Student Conduct in relation to behavior and academic integrity and understand the impact that their behavior has on the Arkansas State University community.*

Student Health Center Mission: *To provide primary health care to students and as needed to employees in an unbiased and friendly environment that promotes both student and community wellness.*

Testing Center Mission: *We organize and administer standardized examinations within a secure and comfortable environment to assist our customers in attaining educational and occupational goals. We also perform accurate and timely scanning of tests and evaluations for all campus constituents.*

University Police Mission: *We protect and serve the campus populace by enforcing university rules and regulations, federal and state laws, and we foster an atmosphere that is conducive to education and personal safety.*



University Advancement, ASU-Jonesboro



University Advancement Mission Statement:
We aggressively promote and build partnerships that strengthen and support the university and its students.

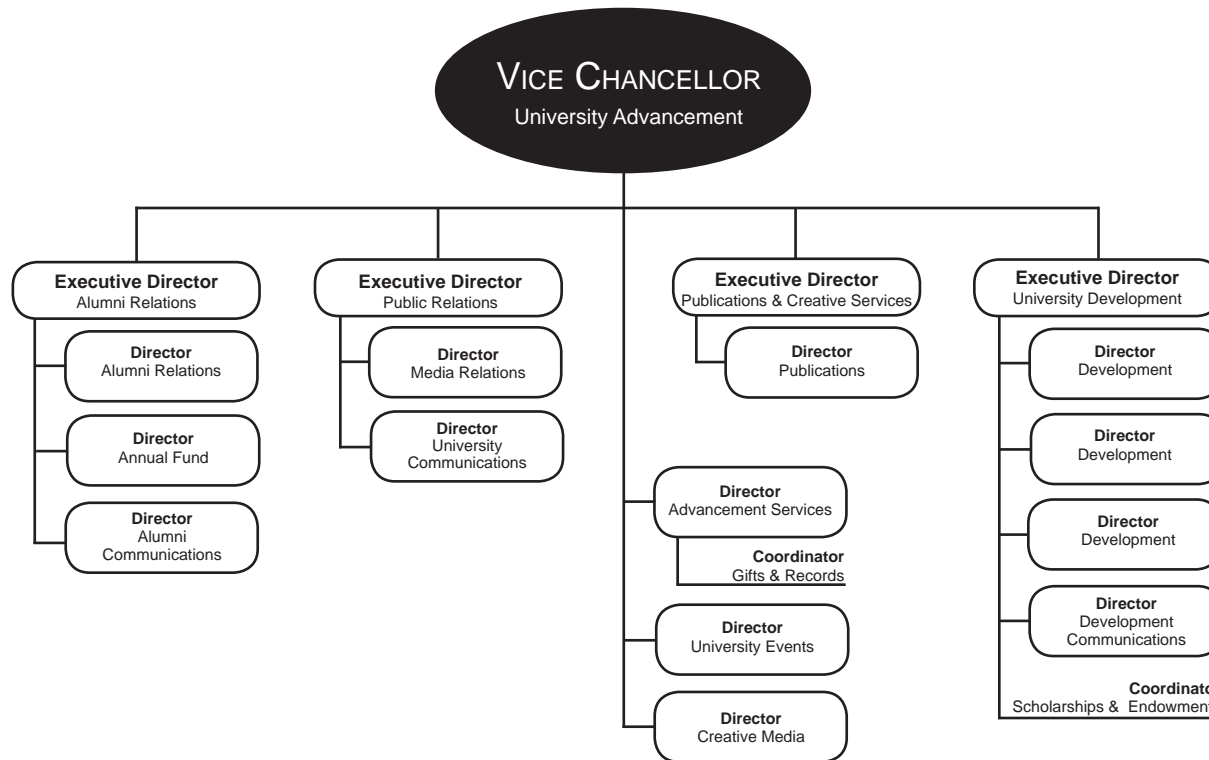

While much of the work in the University Advancement division is behind the scenes, much of it too is highly visible. With open lines of communication through personal contacts, special events, written materials, and hundreds of media outlets, University Advancement seeks to focus public attention on the university's assets. University Advancement's common goal is to benefit the students served today and those who will choose Arkansas State University throughout the next century. The University Advancement division is poised to make a difference.

Alumni Relations Mission: *We focus our efforts on partnerships that involve alumni in the life and work of Arkansas State University.*

Public Relations Mission: *We tell Arkansas State University's stories of student, faculty and staff achievements and activities through internal communications and through the news media.*

Publications & Creative Services Mission: *The Office of Publications and Creative Services communicates information about the programs, events, activities, and facilities of the university to its various constituencies in a manner that conforms to university and industry standards.*

University Development Mission: *To Secure and Steward private resources for Arkansas State University.*

Southern Regional Education Board (SREB)

ASUJ, Four-Year 3; ASUB, Two-Year 2; ASUMH & ASUN, Two-Year 3

The SREB system for categorizing postsecondary education institutions is based upon a number of factors relevant to determining resource requirements. Differences in institutional size (number of degrees), role (types of degrees), breadth of program offerings (number of program areas in which degrees are granted), and comprehensiveness (distribution of degrees across program areas) are the factors upon which institutions are classified. Other factors relevant to determining resource requirements such as cost differences among programs or externally funded research are not taken into account in the SREB system.

CATEGORIES

Institutions are assigned to categories for a report year using the previous academic year's data on program completions. To keep the statistical comparison groups relatively stable over time and to assure that institutions change categories only when their measures on a criterion are relatively stable, institutions change categories when they meet the criterion for another category for the third consecutive year.

◆ **Four-Year 1:** Institutions awarding at least 100 doctoral degrees distributed among at least 10 CIP categories (2-digit classification) with no more than 50 percent in any one category.

◆ **Four-Year 2:** Institutions awarding at least 30 doctoral degrees distributed among at least 5 CIP categories.

◆ **Four-Year 3:** Institutions awarding at least 100 master's, education specialist, post-master's, or doctoral degrees with master's, education specialist, and post-master's degrees distributed among at least 10 CIP categories.

◆ **Four-Year 4:** Institutions awarding at least 30 master's, education specialist, post-master's, or doctoral degrees with master's, education specialist, and post-master's degrees distributed among at least 5 CIP categories.

◆ **Four-Year 5:** Institutions awarding at least 30 master's, education specialist, post-master's, or doctoral degrees.

◆ **Four-Year 6:** Institutions awarding bachelor's degrees and less than 30 master's, education specialist, post-master's, or doctoral degrees.

◆ **Two-Year 1:** Institutions awarding associate degrees and offering college transfer courses with FTE enrollment of 5,000 or more; some certificates and diplomas may also be awarded.

◆ **Two-Year 2:** Institutions awarding associate degrees and offering college transfer courses with FTE enrollment of between 2,000 and 4,999; some certificates and diplomas may also be awarded.

◆ **Two-Year 3:** Institutions awarding associate degrees and offering college transfer courses with FTE enrollment of less than 2,000; some certificates and diplomas may also be awarded.

ARKANSAS INSTITUTIONS

Some of the universities in Arkansas and their classifications include:

◆ **Four-Year 1:** University of Arkansas - Main Campus

◆ **Four-Year 3:** Arkansas State University-Jonesboro, University of Arkansas - Little Rock, University of Central Arkansas

◆ **Four-Year 4:** Arkansas Tech University, Henderson State University

◆ **Four-Year 5:** Southern Arkansas University, University of Arkansas - Monticello

◆ **Four-Year 6:** University of Arkansas - Pine Buff

SREB FOUR-YEAR 3 PEER UNIVERSITIES

Alabama: Alabama A&M University, Jacksonville State University, Troy University, University of South Alabama

Arkansas: Arkansas State University-Jonesboro, University of Arkansas - Little Rock, University of Central Arkansas

Florida: Florida A&M University

Georgia: Georgia Southern University, University of West Georgia, Valdosta State University

Kentucky: Eastern Kentucky University, Murray State University, Western Kentucky University

Louisiana: Southeastern Louisiana University, Southern University A&M at Baton Rouge, University of Louisiana at Monroe

Maryland: Towson University

North Carolina: Appalachian State University, East Carolina University, North Carolina A&T State University, North Carolina Central University, University of North Carolina-Charlotte, University of North Carolina-Wilmington, Western Carolina University

Oklahoma: Northeastern State University, University of Central Oklahoma

South Carolina: College of Charleston, Winthrop University

Tennessee: East Tennessee State University, Middle Tennessee State University, Tennessee State University, University of Tennessee at Chattanooga

Texas: Angelo State University, Lamar University - Beaumont, Midwestern State University, Prairie View A&M University, Sam Houston State University, Stephen F. Austin State University, Sul Ross State University, Tarleton State University, Texas A&M University Commerce, Texas A&M University Corpus Christi, Texas A&M University Kingsville, Texas Southern University, Texas State University-San Marcos, University of Houston Clear Lake, University of Texas El Paso, University of Texas Pan-American, University of Texas San Antonio, University of Texas-Tyler, West Texas A&M University

Virginia: James Madison University, Radford University

West Virginia: Marshall University

QuickFact: *The Arkansas State University System offers degree programs from certificates through the doctoral level in more than 200 fields of study.*



2008-2009

Academics



Undergraduate Academic Programs

Jonesboro Campus

Certificate Programs

TECHNICAL CERTIFICATE
 Business Information Systems
 General Studies
 Secretarial Science

Associate Degree Programs

ASSOCIATE IN APPLIED SCIENCE
 Automotive Service Technology
 Business Technology
 Clinical Laboratory Science
 Crime Scene Investigation
 Digital Electronics Technology
 Food Technology
 Law Enforcement
 Law Enforcement Administration
 Paramedics
 Physical Therapist Assistant
 Radiologic Technology

ASSOCIATE IN APPLIED SCIENCE IN NURSING
 Nursing

ASSOCIATE IN GENERAL STUDIES
 General Studies

ASSOCIATE IN SCIENCE
 Business Systems
 Computer & Information Technology
 General Education
 Technical-Vocational Education
 Technology

ASSOCIATE OF ARTS
 General Education

Advanced Certificate Programs

ADVANCED CERTIFICATE
 Cardiac Sonography

Bachelor's Degree Programs

BACHELOR OF ARTS
 Art
 Chemistry
 Communication Studies
 Computer Science
 Criminology
 Economics
 English
 French
 Geography
 History
 Music
 Philosophy
 Political Science
 Sociology
 Spanish
 Theatre

BACHELOR OF FINE ARTS
 Art
 Graphic Design
 Theatre Arts

BACHELOR OF MUSIC
 Music Performance

BACHELOR OF MUSIC EDUCATION
 Instrumental Music Education
 Vocal Music Education

BACHELOR OF SCIENCE
 Accounting
 Athletic Training

BACHELOR OF SCIENCE (CONT.)
 Biological Sciences
 Business Administration
 Business Economics
 Chemistry
 Clinical Laboratory Science
 Communication Disorders
 Computer Applications
 Computer & Information Technology
 Computer Science
 Digital Media & Design
 Early Care & Education
 Exercise Science
 Finance
 Forensic Science
 Graphic Communications
 Health Promotion
 Interdisciplinary Studies
 International Business
 Journalism
 Management
 Marketing
 Mathematics
 Physical Education
 Physics
 Psychology
 Radio-Television
 Sport Management
 Technology
 Transportation
 Wildlife Ecology & Management

BACHELOR OF SCIENCE IN AGRICULTURE
 Agricultural Business
 Agricultural Education
 Animal Science
 General Agriculture
 Plant Science

BACHELOR OF APPLIED SCIENCE
 Manufacturing Technology

BACHELOR OF SCIENCE IN EDUCATION
 Art Education
 Biology Education
 Business Technology Education
 Chemistry Education
 Comm. Studies & Theatre Arts Education
 Early Childhood Education
 English Education
 French Education
 Mathematics Education
 Middle Level Education
 Physical Education
 Physics Education
 Social Science Education
 Spanish Education
 Special Ed., Mild Disabilities (K-12 or Elem.)

BACHELOR OF SCIENCE IN ENGINEERING
 Engineering

BACHELOR OF SCIENCE IN CIVIL ENGINEERING
 Civil Engineering

BACHELOR OF SCIENCE IN ELECTRICAL ENGINEERING
 Electrical Engineering

BACHELOR OF SCIENCE IN MECHANICAL ENGINEERING
 Mechanical Engineering

BACHELOR OF SCIENCE IN NURSING
 Nursing

BACHELOR OF SCIENCE IN RADIOLOGIC SCIENCES
 Radiologic Sciences

BACHELOR OF SOCIAL WORK
 Social Work

Graduate Academic Programs

Jonesboro Campus

Certificate Programs

GRADUATE CERTIFICATE

Aging Studies
Criminal Justice
Health Care Management
Health Sciences Education
Student Affairs

Master's Degree Programs

EXECUTIVE MASTER OF BUSINESS ADMINISTRATION
Business Administration

MASTER OF ACCOUNTANCY
Accounting

MASTER OF ARTS
Art
Biological Sciences
Communication Studies & Theatre Arts
Criminal Justice
English
Heritage Studies
History
Political Science
Sociology

MASTER OF BUSINESS ADMINISTRATION
Business Administration

MASTER OF COMMUNICATION DISORDERS
Communication Disorders

MASTER OF ENGINEERING MANAGEMENT
Engineering Management

MASTER OF MUSIC
Music Performance

MASTER OF MUSIC EDUCATION
Music Education

MASTER OF PHYSICAL THERAPY
Physical Therapy

MASTER OF PUBLIC ADMINISTRATION
Public Administration

MASTER OF REHABILITATION COUNSELING
Rehabilitation Counseling

MASTER OF SCIENCE
Biology
Chemistry
College Student Personnel Services
Computer Science
Early Childhood Services
Environmental Sciences
Exercise Science
Health Sciences
Information Systems & E-Commerce
Mathematics
Physical Education
Vocational-Technical Administration

MASTER OF SCIENCE IN AGRICULTURE
Agricultural Education
Agriculture

MASTER OF SCIENCE IN EDUCATION
Biology Education
Business Technology Education
Chemistry Education
Curriculum & Instruction
Early Childhood Education
Educational Leadership
Educational Theory & Practice
English Education
Mathematics Education
Middle Level Education
Physical Education
Reading Education

MASTER OF SCIENCE IN EDUCATION (CONT.)
School Counseling
Social Science Education
Special Ed., Emotionally Disturbed
Special Ed., Gifted, Talented, & Creative
Special Ed., Instructional Specialist, P-4
Special Ed., Instructional Specialist, 4-12

MASTER OF SCIENCE IN MASS COMMUNICATIONS
Journalism
Radio-Television

MASTER OF SCIENCE IN NURSING
Nurse Anesthesia
Nursing

MASTER OF SOCIAL WORK
Social Work

Specialist Degree Programs

SPECIALIST IN COMMUNITY COLLEGE TEACHING
Agricultural Education
Biology Education
Business Administration Education
Business Education
Chemistry Education
Comm. Studies & Theatre Arts Ed.
Community College Administration
English Education
History Education
Music Education
Physical Education
Political Science Education
Reading Education
Sociology Education
Vo-Tech Administration Education

SPECIALIST IN EDUCATION
Counselor Education
Educational Leadership

Doctoral Degree Programs

DOCTOR OF EDUCATION
Educational Leadership

DOCTOR OF PHILOSOPHY
Environmental Science
Heritage Studies
Molecular Biosciences

DOCTOR OF PHYSICAL THERAPY
Physical Therapy

Arkansas State University-Jonesboro offers 44 degrees, advanced certificates, and graduate certificates in 171 fields of study. In addition, ASUJ offers an online Master of Science in Education degree in Theory and Practice, as well as, various online courses.

Available at ASUJ are five associate degrees in nineteen fields and fifteen bachelor's degrees in eighty-two fields. Additionally, ASUJ's graduate program provides for study in areas leading to graduate degrees. A graduate certificate in five fields, seventeen master's degrees in fifty-six fields, two specialist degrees in three fields (with twenty-three emphasis areas), and three doctoral degrees in five fields are offered.

Academic Programs - Other ASU Campuses

Beebe, Mountain Home, & Newport

ASU-Beebe

Certificate Programs

TECHNICAL CERTIFICATES

Air Conditioning
 Auto Body Repair
 Automotive Technology
 Community Corrections
 Computer Information Systems
 Computer Systems & Networking Tech.
 Computerized Accounting
 Computerized Machining Technology
 Creative Arts Enterprise
 Crime Scene Investigation
 Criminal Investigation Science
 Diesel Technology
 Early Childhood Education
 Entrepreneurship
 General Studies
 Health Information Assistant
 Hospitality Administration
 Industrial Electronics
 Landscape & Turfgrass Management
 Law Enforcement
 Law Enforcement Administration
 Office Occupations
 Paramedics
 Pharmacy Technician
 Practical Nursing
 Truck Driving
 Welding Technology

Associate Degree Programs

ASSOCIATE OF APPLIED SCIENCE
 Agriculture Equipment Technology
 Business Technology
 Computer-Aided Drafting & Design

ASSOCIATE OF APPLIED SCIENCE (CONT.)

Computer Systems & Networking Tech.
 Creative Arts Enterprise
 Crime Scene Investigation
 Criminal Justice
 Early Childhood Education
 Electronics Technology
 General Technology
 Hospitality Administration
 Industrial Technology
 Law Enforcement Administration
 Medical Laboratory Technology
 Paramedics
 Pharmacy Technician
 Veterinary Technology
 Welding Technology

ASSOCIATE OF ARTS

Computer Information Systems
 Liberal Arts
 Teaching

ASSOCIATE OF FINE ARTS

Music
 ASSOCIATE OF GENERAL STUDIES
 General Studies

ASU-Mountain Home

Certificate Programs

TECHNICAL CERTIFICATES
 Banking
 Business Management
 Crime Scene Investigation
 General Studies
 Health Professions

TECHNICAL CERTIFICATES (CONT.)

Associate Degree Programs

ASSOCIATE OF APPLIED SCIENCE
 Business Management
 Crime Scene Investigation
 Criminal Justice
 Funeral Science
 Information Systems Technology
 Law Enforcement Administration
 Paramedic Technology
 Respiratory Care
 ASSOCIATE OF ARTS
 General Education

ASU-Newport*

Certificate Programs

TECHNICAL CERTIFICATES
 Advanced Manufacturing Technology
 Automotive Service Technology
 Business Technology
 Collision Repair
 Computer & Networking Technology
 Computer Information Systems
 Computerized Accounting
 Cosmetology
 Cosmetology Instruction
 Crime Scene Investigation

TECHNICAL CERTIFICATES (CONT.)
 Diesel Mechanics
 Energy Control Technology
 General Studies
 High Voltage Lineman Technology
 Law Enforcement Administration
 Licensed Practical Nursing
 Office Occupations
 Paramedics
 Practical Nursing
 Telecommunications

Associate Degree Programs

ASSOCIATE OF APPLIED SCIENCE
 Automotive Service Technology
 Business Technology
 Collision Repair Technology
 Computer Networking Technology
 Computer Systems Technology
 Crime Scene Investigation
 Early Childhood Education
 Energy Control Technology
 General Technology
 Law Enforcement Administration
 Nursing
 Paramedics
 ASSOCIATE OF ARTS
 Computer Information Systems
 Liberal Arts
 Teaching
 ASSOCIATE OF GENERAL EDUCATION
 General Education
 ASSOCIATE OF SCIENCE
 Health Sciences

*Note: Includes ASU-Technical Center Certificates
 Data Sources: Arkansas Department of Higher Education
 Information Source: The Office of Institutional Research, Planning, & Assessment: web address: irp.astate.edu; email address: asuirp@astate.edu

Degrees & Certificates Awarded Summary

By Fiscal Year

Degrees & Certificates Awarded - Jonesboro Campus										
	Fiscal Years					Percentage of Total by Attribute				
	2004	2005	2006	2007	2008	2004	2005	2006	2007	2008
Total Degrees/Certificates Awarded	1,999	2,147	2,123	2,047	2,026					
Associate	162	172	180	187	197	8.1%	8.0%	8.5%	9.1%	9.7%
Bachelor's	1,460	1,555	1,508	1,438	1,362	73.0%	72.4%	71.0%	70.2%	67.2%
Graduate Certificate	0	0	0	0	6	0.0%	0.0%	0.0%	0.0%	0.3%
Master's	331	384	386	382	421	16.6%	17.9%	18.2%	18.7%	20.8%
Specialist	32	23	30	30	31	1.6%	1.1%	1.4%	1.5%	1.5%
Doctoral	14	13	19	10	9	0.7%	0.6%	0.9%	0.5%	0.4%

HISTORICAL DEGREES & CERTIFICATES AWARDED

Campuses	Fiscal Years				
	2004	2005	2006	2007	2008
Certificates Awarded by Campus					
Jonesboro (Graduate Certificate)	0	0	0	0	6
Beebe	159	208	208	241	526
Mtn. Home	57	55	71	203	264
Newport	978	874	1,049	905	898
Total Certificates	1,194	1,137	1,328	1,349	1,694
Degrees Awarded by Campus					
Jonesboro	1,999	2,147	2,123	2,047	2,020
Beebe	382	469	434	541	481
Mtn. Home	165	180	169	171	165
Newport	84	84	67	61	81
Total Degrees	2,630	2,880	2,793	2,820	2,747
Total Awards	3,824	4,017	4,121	4,169	4,441

DEGREES & CERTIFICATES AWARDED BY ETHNICITY Jonesboro Campus - Fiscal Year 2008

Degrees	Ethnicity						
	African American	American Indian	Asian/Pacific Islander American	Hispanic American	White American	Ethnicity Unknown	Non-resident Alien
Associate	20	0	3	1	165	5	3
Bachelor's	186	7	11	10	1,103	26	19
Graduate Cert.	2	0	0	0	3	0	1
Master's	53	0	0	5	336	9	18
Specialist	4	0	0	1	24	1	1
Doctoral	0	0	0	0	7	0	2
Total Awards	265	7	14	17	1,638	41	44

Degrees Awarded by College & Department

Jonesboro Campus - Fiscal Year 2008

College/Department/Program	Degrees/Certificates		
	Undergraduate	Graduate	Total
COLLEGE OF AGRICULTURE & TECHNOLOGY			
Agriculture	65	13	78
Technology	22	0	22
Total Agriculture & Technology Degrees	87	13	100
COLLEGE OF BUSINESS			
Accounting	49	11	60
Computer & Information Technology	29	14	43
Economics & Finance	95	50	145
Management & Marketing	99	0	99
Total Business Degrees	272	75	347
COLLEGE OF COMMUNICATIONS			
Communication Studies	17	7	24
Journalism	33	1	34
Radio-Television	37	2	39
Total Communications Degrees	87	10	97
COLLEGE OF EDUCATION			
Educ. Leadership, Curriculum, & Special Education	0	104	104
Health, Physical Education, & Sport Sciences	61	4	65
Psychology & Counseling	48	26	74
Teacher Education	175	21	196
Total Education Degrees	284	155	439
COLLEGE OF ENGINEERING			
	32	0	32
COLLEGE OF FINE ARTS			
Art	27	2	29
Music	17	9	26
Theatre	3	1	4
Total Fine Arts Degrees	47	12	59

College/Department/Program	Degrees/Certificates		
	Undergraduate	Graduate	Total
COLLEGE OF HUMANITIES & SOCIAL SCIENCES			
Criminology, Sociology & Geography	55	10	65
English & Philosophy	32	10	42
History	23	13	36
Languages	14	0	14
Political Science	13	14	27
Heritage Studies	0	3	3
Total Humanities & Soc. Sci. Degrees	137	50	187
COLLEGE OF NURSING & HEALTH PROFESSIONS			
Clinical Laboratory Sciences	21	0	21
Communication Disorders	18	16	34
Medical Imaging & Radiation Sciences	72	0	72
Physical Therapy	23	27	50
School of Nursing	197	76	273
Social Work	62	0	62
Total Nursing & Health Professions Degrees	393	119	512
COLLEGE OF SCIENCES & MATHEMATICS			
Biological Sciences	56	6	62
Chemistry & Physics	28	4	32
Computer Science	7	4	11
Mathematics & Statistics	5	7	12
Environmental Sciences	0	12	12
Molecular Biosciences	0	0	0
Total Sciences & Mathematics Degrees	96	33	129
UNIVERSITY COLLEGE			
	117	0	117
CENTER FOR REGIONAL PROGRAMS			
	7	0	7
TOTAL DEGREES/CERTIFICATES AWARDED			
	1,559	467	2,026

Data Source: ADHE Degrees Conferred
 Information Source: The Office of Institutional Research, Planning, & Assessment: web address: irp.astate.edu; email address: asuirp@astate.edu

Degrees Awarded by Undergraduate Program

Jonesboro Campus - Fiscal Year 2008

Associate Degree Programs

COLLEGE OF AGRICULTURE & TECHNOLOGY

AS	Technology.....	4
AAS	Food Technology	1

COLLEGE OF BUSINESS

AS	Business Information Systems	2
----	------------------------------------	---

COLLEGE OF HUMANITIES & SOCIAL SCIENCES

AAS	Law Enforcement.....	1
-----	----------------------	---

COLLEGE OF NURSING & HEALTH PROFESSIONS

AASN	Nursing	100
AAS	Radiologic Technology.....	33
AAS	Physical Therapist Assistant	23
AAS	Clinical Laboratory Science	7

CENTER FOR REGIONAL PROGRAMS

AAS	Business Technology	6
AAS	Digital Electronics Technology	1

UNIVERSITY COLLEGE

AGS	General Studies	19
-----	-----------------------	----

Bachelor's Degree Programs

COLLEGE OF AGRICULTURE & TECHNOLOGY

BSA	Agricultural Business	35
BS	Technology.....	18
BSA	Animal Science	11
BSA	Plant Science.....	10
BSA	Agricultural Education.....	5
BSA	General Agriculture	3

COLLEGE OF BUSINESS

BS	Accounting	49
BS	Management.....	49
BS	Business Administration.....	47
BS	Finance	47
BS	Marketing	45
BS	Computer & Information Technology	27
BS	International Business	5
BA	Economics	1

COLLEGE OF COMMUNICATIONS

BS	Radio-Television	37
BS	Journalism	27
BA	Communication Studies.....	17
BS	Graphic Communications	6

COLLEGE OF ENGINEERING

BSEN	Engineering.....	32
------	------------------	----

COLLEGE OF EDUCATION

BSE	Early Childhood Education	123
BSE	Middle Level Education.....	52
BS	Psychology	48
BSE	Physical Education	20
BS	Exercise Science	17
BS	Sport Management	14
BS	Athletic Training	5
BS	Health Promotion	5

COLLEGE OF FINE ARTS

BFA	Art	11
BME	Instrumental Music Education.....	9
BFA	Graphic Design	8
BA	Music	5
BA	Art	4
BSE	Art Education	4
BFA	Theatre Arts	3
BME	Vocal Music Education.....	2
BM	Music Performance.....	1

COLLEGE OF HUMANITIES & SOCIAL SCIENCES

BA	Criminology	39
BA	English	15
BA	History.....	15
BA	Political Science.....	13
BA	Sociology	12
BA	Spanish.....	11
BSE	English Education	11
BSE	Social Science Education	8
BA	Philosophy	6

COLLEGE OF HUMANITIES & SOCIAL SCIENCES

(CONT.)		
BA	Geography	3
BSE	Spanish Education.....	3

COLLEGE OF NURSING & HEALTH PROFESSIONS

BSN	Nursing.....	97
BSW	Social Work.....	62
BSRS	Radiologic Sciences.....	39
BS	Communication Disorders.....	18
BS	Clinical Laboratory Science.....	14

COLLEGE OF SCIENCES & MATHEMATICS

BS	Biological Sciences.....	48
BA	Chemistry.....	18
BS	Wildlife Ecology & Mgmt.	7
BS	Computer Science	5
BS	Forensic Science	4
BS	Chemistry.....	3
BS	Physics	3
BSE	Mathematics Education	3
BA	Computer Science	2
BS	Mathematics	2
BSE	Biology Education	1

UNIVERSITY COLLEGE

BS	Interdisciplinary Studies	90
BS	Digital Media & Design	8

TOTAL UNDERGRADUATE DEGREES AWARDED	1,559
--	--------------

Degrees Awarded by Graduate Program

Jonesboro Campus - Fiscal Year 2008

Graduate Certificates

COLLEGE OF NURSING & HEALTH PROFESSIONS

GCert	Aging Studies	4
GCert	Health Science Education	2

Master's Degree Programs

COLLEGE OF AGRICULTURE & TECHNOLOGY

MSA	Agriculture	12
MSA	Agriculture Education	1

COLLEGE OF BUSINESS

MBA	Business Administration	50
MSE	Business Technology Education	13
MACC	Accounting	11
MS	Information Systems & E-Commerce	1

COLLEGE OF COMMUNICATIONS

MA	Communication Studies & Theatre Arts	7
MSMC	Radio-Television	2
MSMC	Journalism	1

COLLEGE OF EDUCATION

MSE	Educational Leadership	34
MSE	Special Ed., Gifted, Talented, & Creative	21
MSE	Curriculum & Instruction	10
MSE	Elementary Education	9
MSE	School Counseling	9
MSE	Special Ed., Instructional Specialist, P-4	7
MSE	Special Ed., Instructional Specialist, 4-12	7
MSE	Reading Education	6
MSE	Educational Theory & Practice	4
MRC	Rehabilitation Counseling	3
MS	Early Childhood Services	3
MS	Exercise Science	3
MSE	Early Childhood Education	3
MS	College Student Personnel Services	2
MSE	Physical Education	1

COLLEGE OF FINE ARTS

MM	Music Performance	6
MA	Art	2
MME	Music Education	2

COLLEGE OF HUMANITIES & SOCIAL SCIENCES

MA	History	11
MPA	Public Administration	9
MA	English	8
MA	Criminal Justice	5
MA	Political Science	5
MA	Sociology	5
MA	Heritage Studies	3
MSE	English Education	2
MSE	Social Science Education	1

COLLEGE OF NURSING & HEALTH PROFESSIONS

MSN	Nurse Anesthesia	42
MSN	Nursing	34
MCD	Communication Disorders	16
MPT	Physical Therapy	15
MS	Health Sciences	6

COLLEGE OF SCIENCES & MATHEMATICS

MS	Environmental Science	8
MS	Mathematics	7
MS	Biology	5
MS	Chemistry	4
MS	Computer Science	4
MSE	Biology Education	1

Specialist Degree Programs

COLLEGE OF EDUCATION

EDS	Counselor Education	12
SCCT	Community College Administration Education	9
EDS	Educational Leadership	7

COLLEGE OF FINE ARTS

SCCT	Music Education	1
SCCT	Theatre	1

COLLEGE OF HUMANITIES & SOCIAL SCIENCES

SCCT	History Education	1
------	-------------------	---

Doctoral Degree Programs

COLLEGE OF EDUCATION

EDD	Educational Leadership	5
-----	------------------------	---

COLLEGE OF SCIENCES & MATHEMATICS

PHD	Environmental Science	4
-----	-----------------------	---

TOTAL GRADUATE DEGREES AWARDED 467

Top Five Bachelor's Degree Programs by Number of Degrees Awarded

BSE	Early Childhood Education	123
BSN	Nursing	97
BS	Interdisciplinary Studies	90
BSW	Social Work	62
BSE	Middle Level Education	52

Top Five Master's Degree Programs by Number of Degrees Awarded

MBA	Business Administration	50
MSN	Nurse Anesthesia	42
MSE	Educational Leadership	34
MSN	Nursing	34
MSE	Special Ed., Gifted, Talented, & Creative	21

QuickFact: *The Arkansas State University System is the state's second largest college system with an enrollment of nearly 19,000 students.*



2008-2009

Students



System Enrollment Summary

Jonesboro, Beebe*, Mtn. Home, & Newport* - Fall 2008

Campus Student Enrollment									
	Campuses					Percentage of Total by Attribute			
	ASUJ	ASUB	ASUMH	ASUN	Total	ASUJ	ASUB	ASUMH	ASUN
Total Headcount	11,490	4,459	1,296	1,702	18,947	60.6%	23.5%	6.8%	9.0%
Full-Time**	8,171	2,349	708	634	11,862	68.9%	19.8%	6.0%	5.3%
Part-Time	3,319	2,110	588	1,068	7,085	46.8%	29.8%	8.3%	15.1%
Full-Time Equivalent (FTE)	9,099	2,939	879	1,066	13,983	65.1%	21.0%	6.3%	7.6%
Semester Credit Hours	133,776	44,092	13,187	15,991	207,046	64.6%	21.3%	6.4%	7.7%
Degrees/Certificates Awarded***	2,026	1,007	429	979	4,441	45.6%	22.7%	9.7%	22.0%

Campus Student Demographics									
	Campuses					Percentage of Total by Attribute			
	ASUJ	ASUB	ASUMH	ASUN	Total	ASUJ	ASUB	ASUMH	ASUN
Headcount by Age									
Under 25	7,699	2,909	743	1,016	12,367	62.3%	23.5%	6.0%	8.2%
25 & Older	3,791	1,550	553	686	6,580	57.6%	23.6%	8.4%	10.4%
Headcount by Gender									
Male	4,580	1,768	450	725	7,523	60.9%	23.5%	6.0%	9.6%
Female	6,910	2,691	846	977	11,424	60.5%	23.6%	7.4%	8.6%
Headcount by Ethnicity+									
African American	1,956	220	4	222	2,402	81.4%	9.2%	0.2%	9.2%
White American	8,164	3,962	1,238	1,433	14,797	55.2%	26.8%	8.4%	9.7%
Other Ethnicity	1,370	277	54	47	1,748	78.4%	15.8%	3.1%	2.7%

*NOTE: Beebe's enrollment includes Heber Springs and Searcy. Newport's enrollment includes the Commercial Driving Technical Certificate Program and ASU Technical Center at Marked Tree.

**NOTE: A "full-time" undergraduate student load is 12 or more semester credits, and a "full-time" graduate student load is 9 or more semester credits.

***NOTE: Degrees/Certificates Awarded represents degrees conferred during fiscal year 2007-2008. Total Degrees Awarded does not include 58 technical certificates from ASU-Marked Tree.

NOTE: "Other" includes students reported as American Indian/Alaskan Native, Asian/Pacific Islander American, Hispanic American, nonresident alien, and those whose ethnicity is unknown.

Data Sources: Institutional Research Office, Arkansas State University-Beebe; Registrar's Office, Arkansas State University-Mountain Home; Arkansas State University-Newport

Information Source: The Office of Institutional Research, Planning, & Assessment: web address: irp.astate.edu; email address: asuip@astate.edu

Total Enrollment

Jonesboro Campus - Fall 2004 to Fall 2008

Total Enrollment										
	Fall Semesters					Percentage of Total Enrollment				
	2004	2005	2006	2007	2008	2004	2005	2006	2007	2008
Total Headcount	10,508	10,414	10,727	10,869	11,490					
Undergraduate	9,262	9,138	9,340	9,385	9,764	88.1%	87.7%	87.1%	86.3%	85.0%
Graduate	1,246	1,276	1,387	1,484	1,726	11.9%	12.3%	12.9%	13.7%	15.0%
Headcount by Load										
Full-Time	7,618	7,561	7,769	7,851	8,171	72.5%	72.6%	72.4%	72.2%	71.1%
Part-Time	2,890	2,853	2,958	3,018	3,319	27.5%	27.4%	27.6%	27.8%	28.9%
Full-Time Equivalent (FTE)	8,406	8,343	8,589	8,695	9,099					
Student Demographics										
	Fall Semesters					Percentage of Total Enrollment				
	2004	2005	2006	2007	2008	2004	2005	2006	2007	2008
Headcount by Age										
Under 25	6,951	6,832	7,228	7,207	7,699	66.1%	65.6%	67.4%	66.3%	67.0%
25 & Older	3,557	3,582	3,499	3,662	3,791	33.9%	34.4%	32.6%	33.7%	33.0%
Headcount by Gender										
Male	4,176	4,159	4,286	4,311	4,580	39.7%	39.9%	40.0%	39.7%	39.9%
Female	6,332	6,255	6,441	6,558	6,910	60.3%	60.1%	60.0%	60.3%	60.1%
Headcount by Ethnicity										
African American	1,577	1,672	1,830	1,848	1,956	15.0%	16.1%	17.1%	17.0%	17.0%
American Indian	36	39	49	45	38	0.3%	0.4%	0.5%	0.4%	0.3%
Asian/Pacific Islander American	76	56	60	77	90	0.7%	0.5%	0.6%	0.7%	0.8%
Hispanic American	87	102	107	119	122	0.8%	1.0%	1.0%	1.1%	1.1%
White American	8,389	8,184	8,274	8,316	8,164	79.8%	78.6%	77.1%	76.5%	71.1%
Ethnicity Unknown	162	225	280	332	798	1.5%	2.2%	2.6%	3.1%	6.9%
Nonresident Alien	181	136	127	132	322	1.7%	1.3%	1.2%	1.2%	2.8%

Total Enrollment

Beebe Campus - Fall 2004 to Fall 2008

Total Enrollment										
	Fall Semesters					Percentage of Total Enrollment				
	2004	2005	2006	2007	2008	2004	2005	2006	2007	2008
Total Headcount	3,636	3,976	4,073	4,311	4,459					
Full-Time*	1,983	2,126	2,132	2,330	2,349	54.5%	53.5%	52.3%	54.0%	52.7%
Part-Time	1,653	1,850	1,941	1,981	2,110	45.5%	46.5%	47.7%	46.0%	47.3%
Full-Time Equivalent (FTE)	2,435	2,646	2,668	2,875	2,939					
Student Demographics										
	Fall Semesters					Percentage of Total Enrollment				
	2004	2005	2006	2007	2008	2004	2005	2006	2007	2008
Headcount by Age Categories										
Under 18	461	423	773	825	579	12.7%	10.6%	19.0%	19.1%	13.0%
18 to 19	982	1,102	1,063	1,034	1,220	27.0%	27.7%	26.1%	24.0%	27.4%
20 to 21	574	637	531	532	641	15.8%	16.0%	13.0%	12.3%	14.4%
22 to 24	438	505	417	415	468	12.0%	12.7%	10.2%	9.6%	10.5%
25 to 29	380	459	447	470	523	10.5%	11.5%	11.0%	10.9%	11.7%
30 to 44	625	642	645	732	721	17.2%	16.1%	15.8%	17.0%	16.2%
45 to 64	163	187	175	273	280	4.5%	4.7%	4.3%	6.3%	6.3%
65 & Over	13	21	22	30	26	0.4%	0.5%	0.5%	0.7%	0.6%
Age Unknown	0	0	0	0	1	0.0%	0.0%	0.0%	0.0%	<0.1%
Headcount by Gender										
Male	1,515	1,704	1,672	1,710	1,768	41.7%	42.9%	41.1%	39.7%	39.7%
Female	2,121	2,272	2,401	2,601	2,691	58.3%	57.1%	58.9%	60.3%	60.3%
Headcount by Ethnicity**										
African American	183	202	203	220	220	5.0%	5.1%	5.0%	5.1%	4.9%
White American	3,292	3,586	3,657	3,836	3,962	90.5%	90.2%	89.8%	89.0%	88.9%
Other Ethnicity	161	188	213	255	277	4.4%	4.7%	5.2%	5.9%	6.2%

*NOTE: A "full-time" undergraduate student load is 12 or more semester credits.

**NOTE: "Other" includes students reported as American Indian/Alaskan Native, Asian/Pacific Islander American, Hispanic American, nonresident alien, and those whose ethnicity is unknown.

Data Sources: Beebe Student Enrollment; Institutional Research Office, Arkansas State University-Beebe

Information Source: The Office of Institutional Research, Planning, & Assessment: web address: irp.astate.edu; email address: asuip@astate.edu

Total Enrollment

Mountain Home Campus - Fall 2004 to Fall 2008

Total Enrollment										
	Fall Semesters					Percentage of Total Enrollment				
	2004	2005	2006	2007	2008	2004	2005	2006	2007	2008
Total Headcount	1,312	1,219	1,182	1,179	1,296					
Full-Time*	707	680	617	616	708	53.9%	55.8%	52.2%	52.2%	54.6%
Part-Time	605	539	565	563	588	46.1%	44.2%	47.8%	47.8%	45.4%
Full-Time Equivalent (FTE)	869	815	780	773	879					
Student Demographics										
	Fall Semesters					Percentage of Total Enrollment				
	2004	2005	2006	2007	2008	2004	2005	2006	2007	2008
Headcount by Age Categories										
Under 18	136	106	109	105	131	10.4%	8.7%	9.2%	8.9%	10.1%
18 to 19	291	267	239	254	308	22.2%	21.9%	20.2%	21.5%	23.8%
20 to 21	166	157	163	140	165	12.7%	12.9%	13.8%	11.9%	12.7%
22 to 24	137	131	123	134	139	10.4%	10.7%	10.4%	11.4%	10.7%
25 to 29	165	151	178	175	177	12.6%	12.4%	15.1%	14.8%	13.7%
30 to 44	299	297	259	252	260	22.8%	24.4%	21.9%	21.4%	20.1%
45 to 64	117	108	107	115	108	8.9%	8.9%	9.1%	9.8%	8.3%
65 & Over	1	2	4	4	8	0.1%	0.2%	0.3%	0.3%	0.6%
Age Unknown	0	0	0	0	0	0.0%	0.0%	0.0%	0.0%	0.0%
Headcount by Gender										
Male	480	428	399	411	450	36.6%	35.1%	33.8%	34.9%	34.7%
Female	832	791	783	768	846	63.4%	64.9%	66.2%	65.1%	65.3%
Headcount by Ethnicity**										
African American	2	4	3	4	4	0.2%	0.3%	0.3%	0.3%	0.3%
White American	1,270	1,170	1,146	1,124	1,238	96.8%	96.0%	97.0%	95.3%	95.5%
Other Ethnicity	40	45	33	51	54	3.0%	3.7%	2.8%	4.3%	4.2%

*NOTE: A "full-time" undergraduate student load is 12 or more semester credits.

**NOTE: "Other" includes students reported as American Indian/Alaskan Native, Asian/Pacific Islander American, Hispanic American, nonresident alien, and those whose ethnicity is unknown.

Data Sources: Mountain Home Student Enrollment; Registrar's Office, Arkansas State University-Mountain Home

Information Source: The Office of Institutional Research, Planning, & Assessment: web address: irp.astate.edu; email address: asuirp@astate.edu

Total Enrollment

Newport Campus - Fall 2004 to Fall 2008

Total Enrollment										
	Fall Semesters					Percentage of Total Enrollment				
	2004	2005	2006	2007	2008*	2004	2005	2006	2007	2008
Total Headcount	1,029	1,089	1,070	1,175	1,702					
Full-Time**	388	408	400	399	634	37.7%	37.5%	37.4%	34.0%	37.3%
Part-Time	641	681	670	776	1,068	62.3%	62.5%	62.6%	66.0%	62.7%
Full-Time Equivalent (FTE)	622	643	632	696	1,066					

Student Demographics										
	Fall Semesters					Percentage of Total Enrollment				
	2004	2005	2006	2007	2008*	2004	2005	2006	2007	2008
Headcount by Age Categories										
Under 18	273	357	338	218	403	26.5%	32.8%	31.6%	18.6%	23.7%
18 to 19	159	135	155	177	253	15.5%	12.4%	14.5%	15.1%	14.9%
20 to 21	106	103	106	136	163	10.3%	9.5%	9.9%	11.6%	9.6%
22 to 24	85	96	91	124	197	8.3%	8.8%	8.5%	10.6%	11.6%
25 to 29	133	115	124	121	218	12.9%	10.6%	11.6%	10.3%	12.8%
30 to 44	188	217	194	302	348	18.3%	19.9%	18.1%	25.7%	20.4%
45 to 64	78	58	57	94	120	7.6%	5.3%	5.3%	8.0%	7.1%
65 & Over	7	8	0	0	0	0.7%	0.7%	0.0%	0.0%	0.0%
Age Unknown	0	0	5	3	0	0.0%	0.0%	0.5%	0.3%	0.0%
Headcount by Gender										
Male	436	414	382	500	725	42.4%	38.0%	35.7%	42.6%	42.6%
Female	593	675	688	675	977	57.6%	62.0%	64.3%	57.4%	57.4%
Headcount by Ethnicity***										
African American	130	124	107	152	222	12.6%	11.4%	10.0%	12.9%	13.0%
White American	864	926	942	996	1,433	84.0%	85.0%	88.0%	84.8%	84.2%
Other Ethnicity	35	39	21	27	47	3.4%	3.6%	2.0%	2.3%	2.8%

*NOTE: Beginning Fall 2008, ASU Technical Center at Marked Tree is included in ASU-Newport's enrollment.

**NOTE: A "full-time" undergraduate student load is 12 or more semester credits.

***NOTE: "Other" includes students reported as American Indian/Alaskan Native, Asian/Pacific Islander American, Hispanic American, nonresident alien, and those whose ethnicity is unknown.

Data Sources: Newport Student Enrollment; Arkansas State University-Newport

Information Source: The Office of Institutional Research, Planning, & Assessment: web address: irp.astate.edu; email address: asuip@astate.edu

Geographic Origin of Total Enrollment

Jonesboro Campus - Fall 2008

Arkansas Counties	
Arkansas+	56
Ashley	13
Baxter+	159
Benton	20
Boone	14
Bradley	8
Calhoun	2
Carroll	1
Chicot	9
Clark	8
Clay+	189
Cleburne+	58
Cleveland	10
Columbia	9
Conway	12
Craighead+	4,058
Crawford	8
Crittenden+	402
Cross+	217
Dallas	1
Desha	33
Drew	20
Faulkner	70
Franklin	1
Fulton+	68
Garland	53
Grant	14
Greene+	1,055
Hempstead	4
Hot Spring	23
Howard	0
Independence+	156
Izard+	48
Jackson+	167
Jefferson	101
Johnson	2
Lafayette	1
Lawrence+	204
Lee+	49
Lincoln	2
Little River	6
Logan	3
Lonoke	179
Madison	1
Marion	32
Miller	6
Mississippi+	414
Monroe+	33
Montgomery	1
Nevada	1
Newton	1
Ouachita	15
Perry	2
Phillips+	68
Pike	1
Poinsett+	476
Polk	2
Pope	10
Prairie+	41
Pulaski	408
Randolph+	160
Saline	76
Scott	0
Searcy	7
Sebastian	16
Sevier	1
Sharp+	121
St. Francis+	175
Stone+	14
Union	36
Van Buren	10
Washington	17
White+	288
Woodruff+	46
Yell	6
Total	9,998

Other U.S. States/Territories	
Missouri	523
Tennessee	301
Mississippi	77
Texas	64
Illinois	33
Louisiana	25
Florida	22
California	10
Oklahoma	10
Alabama	9
Michigan	9
New York	9
Georgia	8
Kansas	7
Pennsylvania	7
Kentucky	5
Virginia	5
Indiana	4
Ohio	4
Washington	4
Wisconsin	4
Colorado	3
Minnesota	3
North Carolina	3
Arizona	2
Iowa	2
Maryland	2
Nebraska	2
Nevada	2
New Mexico	2
Alaska	1
Hawaii	1
Montana	1
New Hampshire	1
New Jersey	1
Oregon	1
South Carolina	1
South Dakota	1
Vermont	1
Connecticut	0
Delaware	0
Dist. of Columbia	0
Idaho	0
Virginia	0
Maine	0
Massachusetts	0
North Dakota	0
Rhode Island	0
U.S. Territories	0
Utah	0
West Virginia	0
Wyoming	0
Total	1,170

International	
Foreign Countries	322
Grand Total	11,490

+ These counties have been historically identified as being in Arkansas State University's "Draw Area". The Arkansas Department of Higher Education defines an institution's "Draw Area" as those counties in which at least 3% of the county's high school graduates from the most recent graduating class enrolled in that institution.

TOP TEN ARKANSAS COUNTIES BY ENROLLMENT

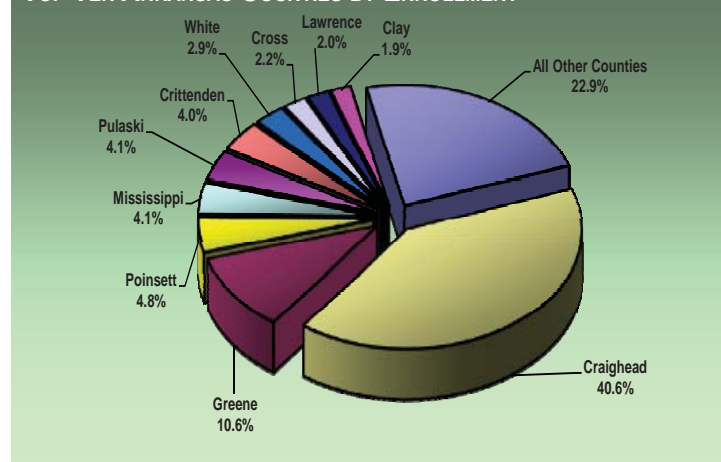

ENROLLMENT BY GEOGRAPHIC ORIGIN

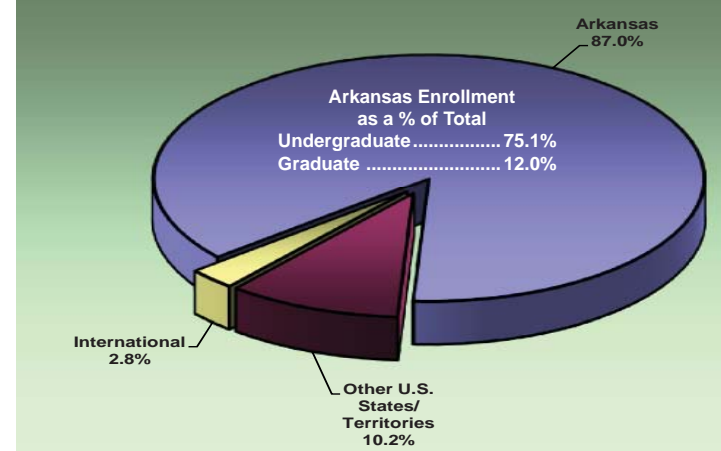

*NOTE: Counties that are within a 75 mile radius of ASUJ.
 Data Source: Student Enrollment Information
 Information Source: The Office of Institutional Research, Planning, & Assessment: web address: irp.astate.edu; email address: asuirp@astate.edu

Geographic Origin of International Students

Jonesboro Campus - Fall 2008

Country of Origin			
Undergraduate		Graduate	
Argentina	1	1	
Austria	0	1	
Bangladesh	1	1	
Benin	1	0	
Brazil	0	2	
Cambodia	1	0	
Cameroon	1	0	
Canada	3	2	
China	6	10	
Colombia	2	3	
Costa Rica	0	1	
Czech Republic	0	1	
Denmark	1	0	
Dominican Republic	1	0	
Egypt	1	0	
Fiji	1	0	
Finland	1	0	
France	3	2	
Germany	2	0	
Ghana	3	1	
India	13	84	
Indonesia	0	1	
Iraq	1	0	
Jamaica	1	0	
Japan	2	1	
Kenya	5	4	
Lebanon	0	1	
Malaysia	1	0	
Morocco	1	0	
Nepal	58	23	
New Zealand	1	0	
Nigeria	2	2	
Pakistan	1	9	
Peru	0	3	
Philippines	1	0	
Poland	1	0	
Romania	1	0	
Russia	1	0	
Saudi Arabia	3	1	
Serbia	1	0	
South Africa	8	1	
South Korea	4	2	
Spain	0	1	
Sri Lanka	0	1	
Sweden	4	0	
Switzerland	2	0	
Thailand	0	2	
Trinidad & Tobago	1	0	
Turkey	7	3	
United Kingdom	1	0	
Zimbabwe	1	0	
Unknown	2	5	
Total	153	169	
Total ESL	118		

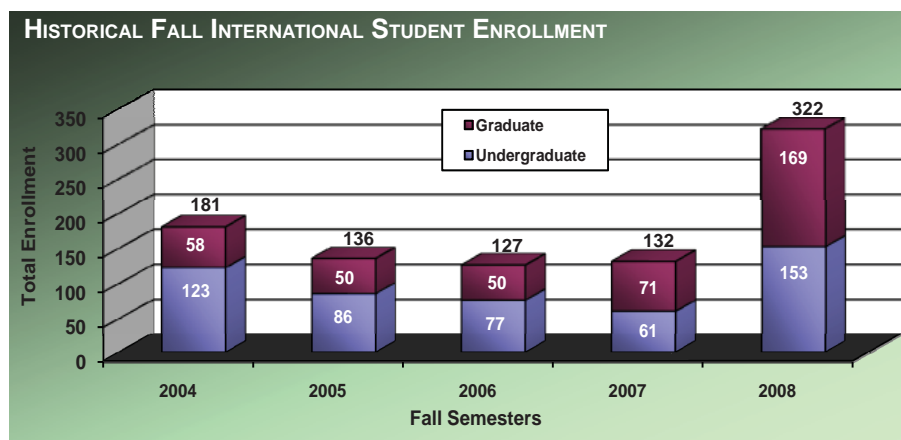
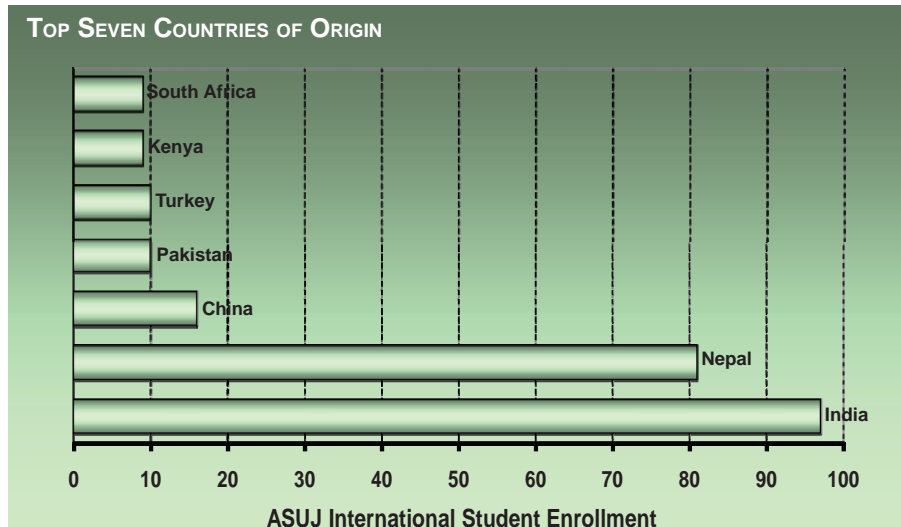

Data Source: Student Enrollment Information
 Information Source: The Office of Institutional Research, Planning, & Assessment: web address: irp.astate.edu; email address: asuip@astate.edu

Enrollment & SCH by Legal Residence

Jonesboro Campus - Fall 2004 to Fall 2008

Total On- & Off-Campus Enrollment by Residency Status*										
	Fall Semesters					Percentage of Total Enrollment				
	2004	2005	2006	2007	2008	2004	2005	2006	2007	2008
Total Headcount Enrollment	10,508	10,414	10,727	10,869	11,490					
Undergraduate Full-Time										
Resident	6,451	6,395	6,504	6,530	6,658	61.4%	61.4%	60.6%	60.1%	57.9%
Nonresident	812	799	840	838	946	7.7%	7.7%	7.8%	7.7%	8.2%
Undergraduate Part-Time										
Resident	1,876	1,840	1,881	1,904	2,001	17.9%	17.7%	17.5%	17.5%	17.4%
Nonresident	123	104	115	113	159	1.2%	1.0%	1.1%	1.0%	1.4%
Graduate Full-Time										
Resident	256	266	305	319	345	2.4%	2.6%	2.8%	2.9%	3.0%
Nonresident	99	101	120	164	222	0.9%	1.0%	1.1%	1.5%	1.9%
Graduate Part-Time										
Resident	775	777	835	883	1,033	7.4%	7.5%	7.8%	8.1%	9.0%
Nonresident	116	132	127	118	126	1.1%	1.3%	1.2%	1.1%	1.1%

Total On- & Off-Campus Semester Credit Hours (SCH)										
	Fall Semesters					Percentage of Total SCH				
	2004	2005	2006	2007	2008	2004	2005	2006	2007	2008
Total SCH	124,163	123,189	126,628	128,070	133,776					
Undergraduate Full-Time										
Resident	91,616	90,584	92,215	93,132	94,314	73.8%	73.5%	72.8%	72.7%	70.5%
Nonresident	11,725	11,476	12,042	12,089	13,266	9.4%	9.3%	9.5%	9.4%	9.9%
Undergraduate Part-Time										
Resident	12,024	12,316	12,513	12,607	13,810	9.7%	10.0%	9.9%	9.8%	10.3%
Nonresident	877	777	889	844	1,241	0.7%	0.6%	0.7%	0.7%	0.9%
Graduate Full-Time										
Resident	2,590	2,682	3,057	3,099	3,439	2.1%	2.2%	2.4%	2.4%	2.6%
Nonresident	1,050	1,055	1,243	1,481	2,169	0.8%	0.9%	1.0%	1.2%	1.6%
Graduate Part-Time										
Resident	3,693	3,624	3,988	4,190	4,902	3.0%	2.9%	3.1%	3.3%	3.7%
Nonresident	588	676	682	628	635	0.5%	0.5%	0.5%	0.5%	0.5%

*NOTE: Student residency is established for tuition assessment. A student may qualify as an Arkansas resident if he maintains an independent permanent residence within Arkansas for a minimum of 6 months and makes formal application to the university to establish residency.
 Data Source: Student Enrollment Information
 Information Source: The Office of Institutional Research, Planning, & Assessment: web address: irp.astate.edu; email address: asuip@astate.edu

Enrollment by College & Department

Jonesboro Campus - Fall 2008

College/Department/Program	Enrollment		Total
	Undergraduate	Graduate	
COLLEGE OF AGRICULTURE & TECHNOLOGY			
Agriculture	254	36	290
Technology	63	0	63
Total Agriculture & Tech. Enrollment	317	36	353
COLLEGE OF BUSINESS			
Accounting	254	16	270
Computer & Information Technology	145	33	178
Economics & Finance	451	156	607
Management & Marketing	494	0	494
Total Business Enrollment	1,344	205	1,549
COLLEGE OF COMMUNICATIONS			
Communication Studies	34	12	46
Journalism	186	9	195
Radio-Television	150	18	168
Total Communications Enrollment	370	39	409
COLLEGE OF EDUCATION			
Educ. Leadership, Curr., & Special Education	17	470	487
Health, Physical Education, & Sport Sciences	489	13	502
Psychology & Counseling	262	150	412
Teacher Education	757	73	830
Total Education Enrollment	1,525	706	2,231
COLLEGE OF ENGINEERING			
.....	286	12	298
COLLEGE OF FINE ARTS			
Art	205	6	211
Music	121	12	133
Theatre	44	2	46
Total Fine Arts Enrollment	370	20	390

College/Department/Program	Enrollment		Total
	Undergraduate	Graduate	
COLLEGE OF HUMANITIES & SOCIAL SCIENCES			
Criminology, Sociology, & Geography	297	32	329
English & Philosophy	166	21	187
History	155	42	197
Languages	30	0	30
Political Science	85	38	123
Heritage Studies	0	43	43
Total Humanities & Soc. Sci. Enrollment	733	176	909
COLLEGE OF NURSING & HEALTH PROFESSIONS			
Clinical Laboratory Sciences	66	0	66
Communication Disorders	94	33	127
Medical Imaging & Radiation Sciences	317	0	317
Physical Therapy	149	80	229
School of Nursing	984	195	1,179
Social Work	196	12	208
Total Nursing & Health Prof. Enrollment	1,806	320	2,126
COLLEGE OF SCIENCES & MATHEMATICS			
Biological Sciences	461	28	489
Chemistry & Physics	215	21	236
Computer Science	131	37	168
Mathematics & Statistics	86	12	98
Environmental Sciences	0	28	28
Molecular Biosciences	0	12	12
Total Sciences & Math. Enrollment	893	138	1,031
UNIVERSITY COLLEGE			
.....	2,113	0	2,113
CENTER FOR REGIONAL PROGRAMS			
.....	7	0	7
UNDECLARED GRADUATES			
.....	0	74	74
TOTAL ENROLLMENT			
.....	9,764	1,726	11,490

Data Source: Student Enrollment Information
 Information Source: The Office of Institutional Research, Planning, & Assessment: web address: irp.astate.edu; email address: asuir@astate.edu

Undergraduate Enrollment by Degree Program

Jonesboro Campus - Fall 2008

Associate Degree Programs	Bachelor's Degree Programs		
COLLEGE OF AGRICULTURE & TECHNOLOGY		BSE Middle Level Education	222
AAS Food Technology	3	BSE Physical Education	131
AS Technology	3	BS Sport Management.....	109
COLLEGE OF BUSINESS		BS Exercise Science.....	94
AS Computer & Information		BS Athletic Training.....	65
Technology	6	BS Physical Education	55
AS Business Systems	2	BS Health Promotion.....	31
COLLEGE OF HUMANITIES & SOCIAL SCIENCES		BSE Special Ed., Mild Disabilities.....	17
AAS Crime Scene Investigation	7	BSE Health Education	4
AAS Law Enforcement.....	5	COLLEGE OF ENGINEERING	
AAS Law Enforcement		BSEN Engineering	286
Administration.....	1	COLLEGE OF FINE ARTS	
COLLEGE OF NURSING & HEALTH PROFESSIONS		BFA Graphic Design.....	87
AAS Physical Therapist		BFA Art.....	75
Assistant	149	BME Instrumental Music Education ...	45
AASN Nursing	142	BFA Theatre Arts.....	44
AAS Radiologic Technology.....	71	BA Music	35
AAS Clinical Laboratory Science.....	20	BA Art.....	24
UNIVERSITY COLLEGE		BME Vocal Music Education	22
AGS General Studies.....	18	BM Music Performance.....	19
CENTER FOR REGIONAL PROGRAMS		BSE Art Education	19
AAS Business Technology.....	5	COLLEGE OF HUMANITIES & SOCIAL SCIENCES	
AAS Automotive Service		BA Criminology	203
Technology	1	BA History	97
AAS Digital Electronics		BA Political Science	85
Technology	1	BA English	82
COLLEGE OF EDUCATION		BA Sociology.....	77
BSE Early Childhood Education	535	BSE Social Science Education.....	58
BS Psychology	262	BSE English Education	54
COLLEGE OF AGRICULTURE & TECHNOLOGY		BA Philosophy.....	30
BSA Agricultural Business	119	BA Spanish	16
BS Technology	60	BSE Spanish Education	11
BSA Animal Science.....	55		
BSA Plant Science	30		
BSA General Agriculture.....	29		
BSA Agricultural Education	18		
COLLEGE OF BUSINESS			
BS Business Administration	272		
BS Management.....	258		
BS Accounting.....	254		
BS Marketing.....	157		
BS Finance.....	156		
BS Computer & Information			
Technology	122		
BS International Business	79		
BS Business Economics	18		
BSE Business Technology			
Education.....	15		
BA Economics	5		
COLLEGE OF COMMUNICATIONS			
BS Journalism	166		
BS Radio-Television	150		
BA Communication Studies.....	30		
BS Graphic Communications	20		
BSE Communication Studies &			
Theatre Arts Education	4		
COLLEGE OF NURSING & HEALTH PROFESSIONS			
BSN Nursing.....	842		
BSRS Radiologic Sciences.....	246		
BSW Social Work	196		
BS Communication Disorders.....	94		
BS Clinical Laboratory Science.....	46		
COLLEGE OF SCIENCES & MATHEMATICS			
BS Biological Sciences	400		
BS Computer Science.....	121		
BS Chemistry	103		
BA Chemistry	79		
BS Mathematics.....	53		
BS Wildlife Ecology & Management ...	50		
BSE Mathematics Education.....	33		
BS Forensic Science.....	23		
BSE Biology Education	11		
BA Computer Science.....	10		
BS Physics.....	5		
BSE Chemistry Education	5		
UNIVERSITY COLLEGE			
NDS Undeclared.....	1,752		
BS Interdisciplinary Studies	289		
BS Digital Media & Design.....	54		
TOTAL UNDERGRADUATE ENROLLMENT ..		9,764	

Graduate Enrollment by Degree Program

Jonesboro Campus - Fall 2008

Graduate Certificate Programs

COLLEGE OF NURSING & HEALTH PROFESSIONS
 GCert Health Science Education1

Master's Degree Programs

COLLEGE OF AGRICULTURE & TECHNOLOGY
 MSA Agriculture21
 MS Vocational-Technical Administration12
 MSA Agricultural Education3

COLLEGE OF BUSINESS
 MBA Business Administration156
 MSE Business Technology Education.....24
 MACC Accounting.....16
 MS Information Systems & E-Commerce9

COLLEGE OF COMMUNICATIONS
 MSMC Radio-Television18
 MA Communication Studies & Theatre Arts12
 MSMC Journalism9

COLLEGE OF EDUCATION
 MSE Educational Theory & Practice119
 MSE Educational Leadership.....98
 MSE Special Ed., Instruct. Specialist (P-4).....52
 MRC Rehabilitation Counseling.....41
 MS Early Childhood Services33
 MSE School Counseling32
 MSE Special Ed., Instruct. Specialist (4-12)28
 MSE Special Ed., Gifted, Talented, & Creative27
 MSE Curriculum & Instruction26
 MSE Reading Education25
 MS College Student Personnel Services.....20
 MS Exercise Science.....12
 MSE Early Childhood Education11

MSE Middle Level Education4
 MSE Physical Education1

COLLEGE OF ENGINEERING
 MEM Engineering Management12

COLLEGE OF FINE ARTS
 MM Music Performance10
 MA Art.....6
 MA Communication Studies & Theatre Arts2

COLLEGE OF HUMANITIES & SOCIAL SCIENCES
 MA History36
 MPA Public Administration29
 MA Sociology22
 MA English.....20
 MA Criminal Justice10
 MA Political Science8
 MA Heritage Studies.....4
 MSE Social Science Education.....3
 MSE English Education.....1

COLLEGE OF NURSING & HEALTH PROFESSIONS
 MSN Nursing106
 MSN Nurse Anesthesia89
 MPT Physical Therapy46
 MCD Communication Disorders33
 MS Health Sciences33
 MSW Social Work12

COLLEGE OF SCIENCES & MATHEMATICS
 MS Computer Science.....37
 MS Biology.....23
 MS Chemistry21
 MS Mathematics12
 MS Environmental Science.....5
 MA Biological Sciences3
 MSE Biology Education.....2

Specialist Degree Programs

COLLEGE OF EDUCATION
 EDS Counselor Education57
 EDS Educational Leadership.....38
 SCCT Community College Admin. Ed.....14

COLLEGE OF FINE ARTS
 SCCT Music Education2

COLLEGE OF HUMANITIES & SOCIAL SCIENCES
 SCCT History Education3
 SCCT Political Science Education1

Doctoral Degree Programs

COLLEGE OF EDUCATION
 EDD Educational Leadership68

COLLEGE OF HUMANITIES & SOCIAL SCIENCES
 PHD Heritage Studies39

COLLEGE OF SCIENCES & MATHEMATICS
 PHD Environmental Science23
 PHD Molecular Biosciences12

UNDECLARED GRADUATES
 NDS Undeclared74

TOTAL GRADUATE ENROLLMENT 1,726

Data Source: Student Enrollment Information
 Information Source: The Office of Institutional Research, Planning, and Assessment: web address: irp.astate.edu; email address: asuirp@astate.edu

Enrollment - by College & Career

Jonesboro Campus - Fall 2004 to Fall 2008

Total Enrollment										
	Fall Semesters					Percentage of Total Enrollment				
	2004	2005	2006	2007	2008	2004	2005	2006	2007	2008
Agriculture & Technology Headcount	482	444	419	381	353	4.6%	4.3%	3.9%	3.5%	3.1%
Undergraduate	434	411	393	357	317	4.1%	4.0%	3.7%	3.3%	2.8%
Graduate	48	33	26	24	36	0.5%	0.3%	0.2%	0.2%	0.3%
Business Headcount	1,625	1,489	1,543	1,533	1,549	15.5%	14.3%	14.4%	14.1%	13.5%
Undergraduate	1,456	1,336	1,348	1,363	1,344	13.9%	12.8%	12.6%	12.5%	11.7%
Graduate	169	153	195	170	205	1.6%	1.5%	1.8%	1.6%	1.8%
Communications Headcount	432	411	413	393	409	4.1%	3.9%	3.9%	3.6%	3.6%
Undergraduate	406	389	393	363	370	3.9%	3.7%	3.7%	3.3%	3.2%
Graduate	26	22	20	30	39	0.2%	0.2%	0.2%	0.3%	0.3%
Education Headcount	2,032	1,912	1,984	2,037	2,231	19.3%	18.4%	18.5%	18.7%	19.4%
Undergraduate	1,549	1,470	1,465	1,489	1,525	14.7%	14.1%	13.7%	13.7%	13.3%
Graduate	483	442	519	548	706	4.6%	4.2%	4.8%	5.0%	6.1%
Engineering Headcount	295	285	254	264	298	2.8%	2.7%	2.4%	2.4%	2.6%
Undergraduate	295	285	254	264	286	2.8%	2.7%	2.4%	2.4%	2.5%
Graduate	--	--	--	--	12	--	--	--	--	0.1%
Fine Arts Headcount	328	342	380	352	390	3.1%	3.3%	3.5%	3.2%	3.4%
Undergraduate	308	322	346	330	370	2.9%	3.1%	3.2%	3.0%	3.2%
Graduate	20	20	34	22	20	0.2%	0.2%	0.3%	0.2%	0.2%
Humanities & Social Sci. Headcount	859	877	864	839	909	8.2%	8.4%	8.1%	7.7%	7.9%
Undergraduate	723	737	718	657	733	6.9%	7.1%	6.7%	6.0%	6.4%
Graduate	136	140	146	182	176	1.3%	1.3%	1.4%	1.7%	1.5%
Nursing & Health Prof. Headcount	1,786	1,814	1,964	2,115	2,126	17.0%	17.4%	18.3%	19.5%	18.5%
Undergraduate	1,583	1,602	1,692	1,820	1,806	15.1%	15.4%	15.8%	16.7%	15.7%
Graduate	203	212	272	295	320	1.9%	2.0%	2.5%	2.7%	2.8%
Sciences & Mathematics Headcount	926	917	855	883	1,031	8.8%	8.8%	8.0%	8.1%	9.0%
Undergraduate	840	821	759	775	893	8.0%	7.9%	7.1%	7.1%	7.8%
Graduate	86	96	96	108	138	0.8%	0.9%	0.9%	1.0%	1.2%
Total Headcount	10,508	10,414	10,727	10,869	11,490					

Semester Credit Hour Production - by College & Career

Jonesboro Campus - Fall 2004 to Fall 2008

Total Semester Credit Hours (SCH)										
	Fall Semesters					Percentage* of Total SCH				
	2004	2005	2006	2007	2008	2004	2005	2006	2007	2008
Agriculture & Technology SCH	3,740	3,183	3,156	3,182	2,794	3.0%	2.6%	2.5%	2.5%	2.1%
Undergraduate	3,520	3,015	2,970	3,045	2,627	2.8%	2.4%	2.3%	2.4%	2.0%
Graduate	220	168	186	137	167	0.2%	0.1%	0.1%	0.1%	0.1%
Business SCH	15,082	14,397	14,072	14,078	13,914	12.1%	11.7%	11.1%	11.0%	10.4%
Undergraduate	13,924	13,354	12,790	12,990	12,597	11.2%	10.8%	10.1%	10.1%	9.4%
Graduate	1,158	1,043	1,282	1,088	1,317	0.9%	0.8%	1.0%	0.8%	1.0%
Communications SCH	4,637	4,651	5,064	4,942	5,621	3.7%	3.8%	4.0%	3.9%	4.2%
Undergraduate	4,496	4,495	4,920	4,756	5,375	3.6%	3.6%	3.9%	3.7%	4.0%
Graduate	141	156	144	186	246	0.1%	0.1%	0.1%	0.1%	0.2%
Education SCH	21,365	21,410	21,554	20,840	22,411	17.2%	17.4%	17.0%	16.3%	16.8%
Undergraduate	18,397	18,556	18,409	17,468	18,305	14.8%	15.1%	14.5%	13.6%	13.7%
Graduate	2,968	2,854	3,145	3,372	4,106	2.4%	2.3%	2.5%	2.6%	3.1%
Engineering SCH	1,680	1,540	1,537	1,386	1,577	1.4%	1.3%	1.2%	1.1%	1.2%
Undergraduate	1,680	1,540	1,537	1,386	1,517	1.4%	1.3%	1.2%	1.1%	1.1%
Graduate	--	--	--	--	60	--	--	--	--	0.1%
Fine Arts SCH	7,532	7,446	7,304	7,802	7,841	6.1%	6.0%	5.8%	6.1%	5.9%
Undergraduate	7,398	7,335	7,099	7,656	7,724	6.0%	6.0%	5.6%	6.0%	5.8%
Graduate	134	111	205	146	117	0.1%	0.1%	0.2%	0.1%	0.1%
Humanities & Social Sciences SCH	27,448	27,864	28,808	29,678	30,093	22.1%	22.6%	22.7%	23.2%	22.5%
Undergraduate	26,574	26,884	27,787	28,431	29,021	21.4%	21.8%	21.9%	22.2%	21.7%
Graduate	874	980	1,021	1,247	1,072	0.7%	0.8%	0.8%	1.0%	0.8%
Nursing & Health Professions SCH	11,974	12,738	14,158	15,527	16,290	9.6%	10.3%	11.2%	12.1%	12.2%
Undergraduate	10,428	10,959	12,033	13,141	13,634	8.4%	8.9%	9.5%	10.3%	10.2%
Graduate	1,546	1,779	2,125	2,386	2,656	1.2%	1.4%	1.7%	1.9%	2.0%
Sciences & Mathematics SCH	24,764	24,020	23,697	23,296	25,869	19.9%	19.5%	18.7%	18.2%	19.3%
Undergraduate	24,145	23,272	22,956	22,459	24,759	19.4%	18.9%	18.1%	17.5%	18.5%
Graduate	619	748	741	837	1,110	0.5%	0.6%	0.6%	0.7%	0.8%
Total SCH	124,163	123,189	126,628	128,070	133,776					

*Note: There may be rounding in percentages.
 Data Source: Student Enrollment Information
 Information Source: The Office of Institutional Research, Planning, & Assessment: web address: irp.astate.edu; email address: asuip@astate.edu

Full-Time Equivalent Enrollment (FTE)

Jonesboro Campus - Fall 2008

College/Department/Program	FTE Enrollment		Total
	Undergraduate	Graduate	
COLLEGE OF AGRICULTURE & TECHNOLOGY			
Agriculture	142.9	13.9	156.9
Technology	32.2	0.0	32.2
Total Agriculture & Technology FTE	175.1	13.9	189.1
COLLEGE OF BUSINESS			
Accounting	151.2	22.2	173.4
Computer & Information Technology	140.1	31.0	171.1
Economics & Finance	263.5	15.5	279.0
Management & Marketing	285.0	41.1	326.1
Total Business FTE	839.8	109.8	949.6
COLLEGE OF COMMUNICATIONS			
Communication Studies	165.1	4.8	169.9
Journalism	125.6	14.3	139.9
Radio-Television	67.6	1.5	69.1
Total Communications FTE	358.3	20.5	378.8
COLLEGE OF EDUCATION			
Educ. Leadership, Curr., & Special Education	53.2	221.7	274.9
Health, Physical Education, & Sport Sciences	470.1	8.8	478.8
Psychology & Counseling	288.3	93.0	381.3
Teacher Education	408.8	18.8	427.6
Total Education FTE	1,220.3	342.2	1,562.5
COLLEGE OF ENGINEERING			
.....	101.1	5.0	106.1
COLLEGE OF FINE ARTS			
Art	197.1	3.8	201.0
Music	234.1	5.7	239.7
Theatre	83.7	0.3	84.0
Total Fine Arts FTE	514.9	9.8	524.7

College/Department/Program	FTE Enrollment		Total
	Undergraduate	Graduate	
COLLEGE OF HUMANITIES & SOCIAL SCIENCES			
Criminology, Sociology, & Geography	434.8	18.7	453.5
English & Philosophy	780.5	11.0	791.5
History	392.8	22.3	415.1
Languages	145.8	0.0	145.8
Political Science	180.8	19.0	199.8
Heritage Studies	0.0	18.4	18.4
Total Humanities & Social Sciences FTE	1,934.7	89.3	2,024.1
COLLEGE OF NURSING & HEALTH PROFESSIONS			
Clinical Laboratory Sciences	48.9	0.0	48.9
Communication Disorders	60.6	27.6	88.2
Medical Imaging & Radiation Sciences	97.1	0.0	97.1
Physical Therapy	107.7	41.2	148.8
School of Nursing	475.9	146.6	622.5
Social Work	118.8	6.0	124.8
Total Nursing & Health Professions FTE	908.9	221.3	1,130.3
COLLEGE OF SCIENCES & MATHEMATICS			
Biological Sciences	565.1	20.0	585.1
Chemistry & Physics	404.7	15.3	420.1
Computer Science	65.8	25.5	91.3
Mathematics & Statistics	615.0	12.3	627.3
Environmental Sciences	0.0	10.3	10.3
Molecular Biosciences	0.0	9.1	9.1
Total Sciences & Mathematics FTE	1,650.6	92.5	1,743.1
UNIVERSITY COLLEGE			
.....	337.3	0.0	337.3

Full-Time Equivalent Enrollment (FTE) is calculated by dividing undergraduate semester credit hours (SCH) by fifteen and graduate SCH by twelve. There may be rounding in numbers.

Semester Credit Hour Production (SCH)

Jonesboro Campus - Fall 2008

College/Department/Program	SCH Production		Total
	Undergraduate	Graduate	
COLLEGE OF AGRICULTURE & TECHNOLOGY			
Agriculture	2,144	167	2,311
Technology	483	0	483
Total Agriculture & Technology SCH	2,627	167	2,794
COLLEGE OF BUSINESS			
Accounting	2,268	266	2,534
Computer & Information Technology	2,102	372	2,474
Economics & Finance	3,952	186	4,138
Management & Marketing	4,275	493	4,768
Total Business SCH	12,597	1,317	13,914
COLLEGE OF COMMUNICATIONS			
Communication Studies	2,477	57	2,534
Journalism	1,884	171	2,055
Radio-Television	1,014	18	1,032
Total Communications SCH	5,375	246	5,621
COLLEGE OF EDUCATION			
Educ. Leadership, Curr., & Special Education	798	2,660	3,458
Health, Physical Education, & Sport Sciences	7,051	105	7,156
Psychology & Counseling	4,324	1,116	5,440
Teacher Education	6,132	225	6,357
Total Education SCH	18,305	4,106	22,411
COLLEGE OF ENGINEERING			
	1,517	60	1,577
COLLEGE OF FINE ARTS			
Art	2,957	46	3,003
Music	3,511	68	3,579
Theatre	1,256	3	1,259
Total Fine Arts SCH	7,724	117	7,841

College/Department/Program	SCH Production		Total
	Undergraduate	Graduate	
COLLEGE OF HUMANITIES & SOCIAL SCIENCES			
Criminology, Sociology, & Geography	6,522	224	6,746
English & Philosophy	11,708	132	11,840
History	5,892	267	6,159
Languages	2,187	0	2,187
Political Science	2,712	228	2,940
Heritage Studies	0	221	221
Total Humanities & Social Sciences SCH	29,021	1,072	30,093
COLLEGE OF NURSING & HEALTH PROFESSIONS			
Clinical Laboratory Sciences	734	0	734
Communication Disorders	909	331	1,240
Medical Imaging & Radiation Sciences	1,456	0	1,456
Physical Therapy	1,615	494	2,109
School of Nursing	7,138	1,759	8,897
Social Work	1,782	72	1,854
Total Nursing & Health Professions SCH	13,634	2,656	16,290
COLLEGE OF SCIENCES & MATHEMATICS			
Biological Sciences	8,476	240	8,716
Chemistry & Physics	6,071	184	6,255
Computer Science	987	306	1,293
Mathematics & Statistics	9,225	147	9,372
Environmental Sciences	0	124	124
Molecular Biosciences	0	109	109
Total Sciences & Mathematics SCH	24,759	1,110	25,869
UNIVERSITY COLLEGE			
	5,059	0	5,059

Semester credit hour (SCH) is a unit of measure that represents one student engaged in an instructional activity for a semester for which one credit hour is granted upon successful completion of the activity.

New Student Applications

Jonesboro Campus - Fall 2008

		First-Time Freshmen	Undergraduate Transfers	New Graduates	Percent of Total Applicants by Characteristic		
					First-Time Freshmen	Undergraduate Transfers	New Graduates
From Arkansas							
	Applied	3,221	1,183	834			
	Admitted	2,642	958	708	82.0%	81.0%	84.9%
	Enrolled	1,549	699	468	48.1%	59.1%	56.1%
From Out-of-State							
	Applied	694	338	104			
	Admitted	521	247	47	75.1%	73.1%	45.2%
	Enrolled	269	127	25	38.8%	37.6%	24.0%
Nonresident Aliens							
	Applied	373	43	427			
	Admitted	348	22	368	93.3%	51.2%	86.2%
	Enrolled	84	14	87	22.5%	32.6%	20.4%
Male							
	Applied	1,959	550	561			
	Admitted	1,581	423	469	80.7%	76.9%	83.6%
	Enrolled	851	319	189	43.4%	58.0%	33.7%
Female							
	Applied	2,329	1,014	804			
	Admitted	1,930	804	654	82.9%	79.3%	81.3%
	Enrolled	1,051	521	391	45.1%	51.4%	48.6%
Black, Non-Hispanic (Includes nonresident aliens)							
	Applied	934	279	157			
	Admitted	672	193	116	71.9%	69.2%	73.9%
	Enrolled	414	118	76	44.3%	42.3%	48.4%
White, Non-Hispanic (Includes ethnicity unknown and nonresident aliens)							
	Applied	3,241	1,268	1,170			
	Admitted	2,749	1,019	974	84.8%	80.4%	83.2%
	Enrolled	1,436	711	481	44.3%	56.1%	41.1%
Other Ethnicity* (Includes nonresident aliens)							
	Applied	113	17	38			
	Admitted	90	15	33	79.6%	88.2%	86.8%
	Enrolled	52	11	23	46.0%	64.7%	60.5%

First-Time Admitted Applicants by Enrollment Status

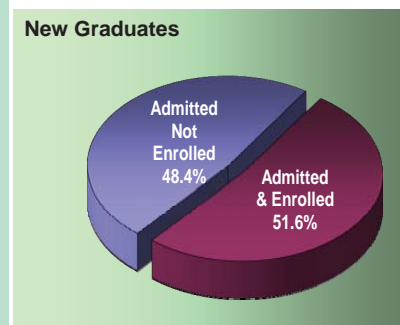
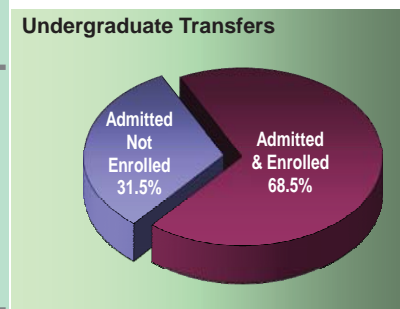
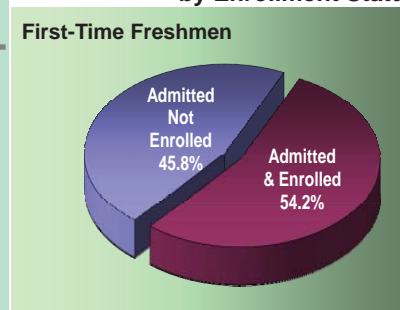

*NOTE: "Other" includes students reported as American Indian/Alaskan Native, Asian/Pacific Islander American, and Hispanic American.
 Data Sources: Application, Acceptance, and Enrollment Information
 Information Source: The Office of Institutional Research, Planning, & Assessment: web address: irp.astate.edu; email address: asuip@astate.edu

First-Time Freshmen

Jonesboro Campus - Fall 2004 to Fall 2008

Total First-Time Freshman Enrollment										
	Fall Semesters					Percentage of First-Time Freshmen Total				
	2004	2005	2006	2007	2008	2004	2005	2006	2007	2008
Total First-Time Freshmen	1,378	1,584	1,727	1,733	1,902					
Full-Time*	1,303	1,499	1,663	1,666	1,752	94.6%	94.6%	96.3%	96.1%	92.1%
Part-Time	75	85	64	67	150	5.4%	5.4%	3.7%	3.9%	7.9%
Avg. Hours Enrolled per Semester	14.1	14.1	14.4	14.3	13.7					
Full-Time	14.5	14.4	14.7	14.6	14.2					
Part-Time	7.3	7.7	7.0	6.8	8.3					

First-Time Freshman Student Demographics										
	Fall Semesters					Percentage of First-Time Freshmen Total				
	2004	2005	2006	2007	2008	2004	2005	2006	2007	2008
Average Age of First-Time Freshmen	19.5	19.3	18.7	18.8	18.7					
Headcount by Gender										
Male	582	700	747	741	851	42.2%	44.2%	43.3%	42.8%	44.7%
Female	796	884	980	992	1,051	57.8%	55.8%	56.7%	57.2%	55.3%
Headcount by Ethnicity										
African American	329	352	373	394	414	23.9%	22.2%	21.6%	22.7%	21.8%
American Indian	8	7	11	5	8	0.6%	0.4%	0.6%	0.3%	0.4%
Asian/Pacific Islander American	5	6	8	12	16	0.4%	0.4%	0.5%	0.7%	0.8%
Hispanic American	21	23	22	25	28	1.5%	1.5%	1.3%	1.4%	1.5%
White American	964	1,139	1,281	1,258	1,102	70.0%	71.9%	74.2%	72.6%	57.9%
Ethnicity Unknown	41	49	26	30	250	3.0%	3.1%	1.5%	1.7%	13.1%
Nonresident Alien	10	8	6	9	84	0.7%	0.5%	0.3%	0.5%	4.4%

*NOTE: A "full-time" undergraduate student load is 12 or more semester credits.
 Data Sources: Student Enrollment Information
 Information Source: The Office of Institutional Research, Planning, & Assessment; web address: irp.astate.edu; email address: asuirp@astate.edu

Academic Preparation - Admission Test Scores

Jonesboro Campus

21.2 Average ACT Composite Score for Jonesboro Campus - Fall 2008

HISTORICAL COMPOSITE ACT SCORE DISTRIBUTION FOR FIRST-TIME FRESHMEN
Fall Semesters

Composite Score	Fall Semesters				
	2004	2005	2006	2007	2008
30-36	20	31	55	46	37
24-29	320	429	494	479	496
19-23	487	616	616	633	696
Below 19	412	376	423	440	487
SAT/ASSET/COMPASS	139	132	139	135	186
Average High School GPA	3.11	3.19	3.23	3.17	3.13

HISTORICAL COMPOSITE ACT SCORE DISTRIBUTION PERCENTAGES
Fall Semesters

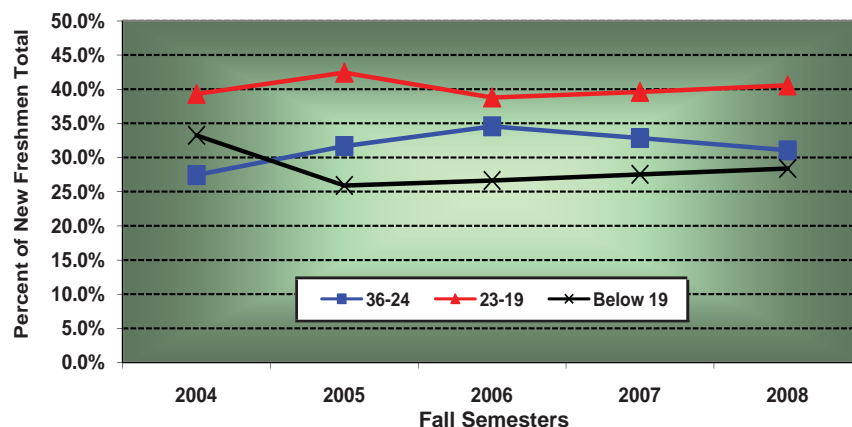

ASUJ ACT AVERAGES VS. NATIONAL & STATE AVERAGES
Fall 2008

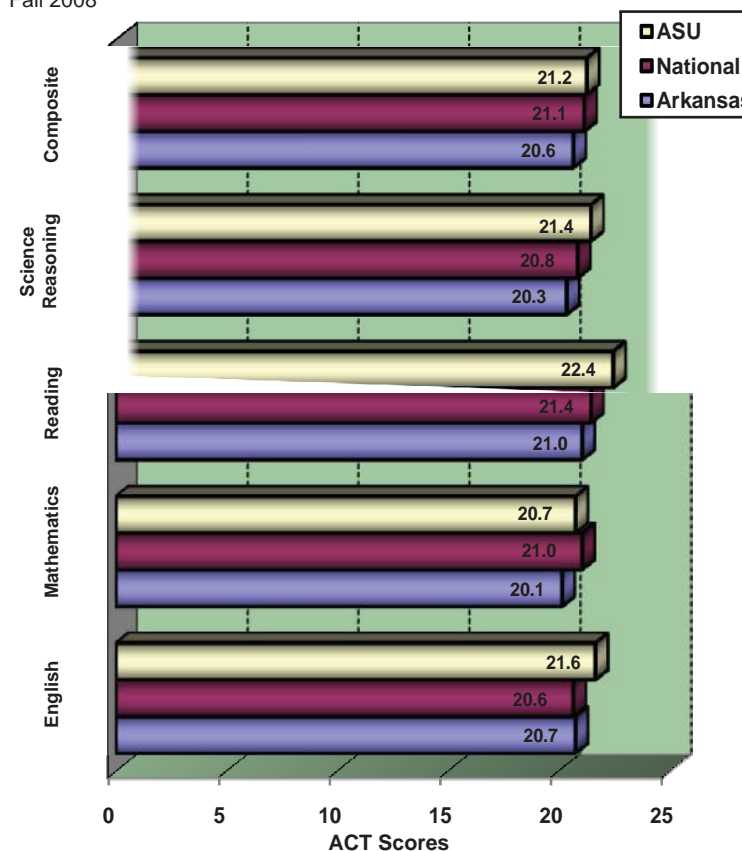

Data Sources: Student Enrollment Information; American College Testing (ACT)
Information Source: The Office of Institutional Research, Planning, & Assessment: web address: irp.astate.edu; email address: asuip@astate.edu

Academic Preparation - Remediation

Jonesboro Campus

NUMBER OF FIRST-TIME FRESHMEN REQUIRING REMEDIATION BY SUBJECT
Fall Semesters

Subject	Fall Semesters				
	2004	2005	2006	2007	2008
English	481	475	483	488	544
Mathematics	662	669	680	670	731
Reading	444	440	436	441	508
Unduplicated Count	758	784	814	809	909
% Requiring Remediation	55.0%	49.5%	47.1%	46.7%	47.8%

GENDER DISTRIBUTION OF FIRST-TIME FRESHMEN REQUIRING REMEDIATION
Fall 2008

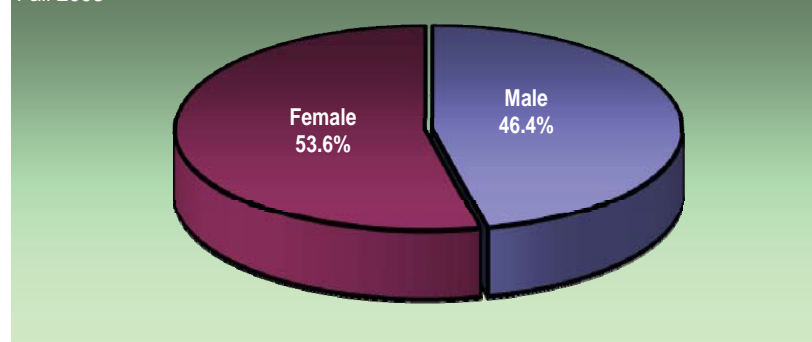

FIRST-TIME FRESHMAN REMEDIATION ASSESSMENT BY ETHNICITY
Fall 2008

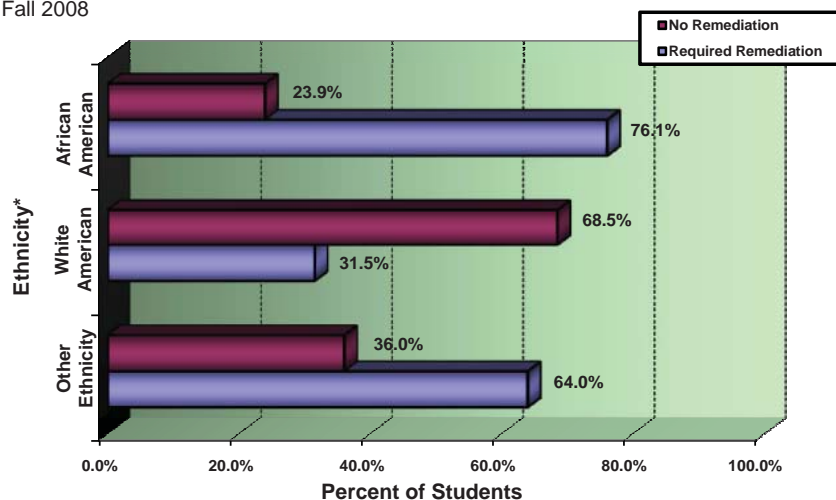

PERCENT OF FIRST-TIME FRESHMEN REQUIRING REMEDIATION
Fall Semesters

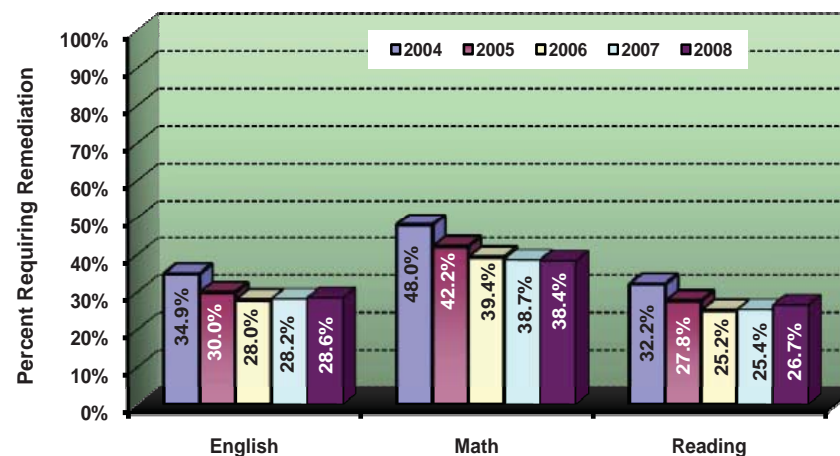

*NOTE: "Other" includes students reported as American Indian/Alaskan Native, Asian/Pacific Islander American, Hispanic American, nonresident alien, and those whose ethnicity is unknown.
Data Source: Student Enrollment Information
Information Source: The Office of Institutional Research, Planning, & Assessment: web address: irp.astate.edu; email address: asuipr@astate.edu

Academic Progress - Retention Rates

Jonesboro Campus

The most recent one-year retention rate is 68.3%.

HISTORICAL RETENTION RATES FOR FULL-TIME, FIRST-TIME FRESHMEN Fall Semesters

Fall Semesters	Cohort Size	Fall to Fall Retention* After									
		1 Year	2 Years	3 Years	4 Years	5 Years	6 Years	7 Years	8 Years	9 Years	10 Years
1997	1,693	65.5%	53.2%	47.7%	29.7%	12.9%	7.3%	4.0%	3.0%	2.5%	1.8%
1998	1,708	65.5%	53.2%	45.6%	27.3%	11.1%	6.0%	4.4%	3.9%	2.7%	2.1%
1999	1,657	66.2%	54.5%	47.7%	27.6%	11.0%	6.4%	4.8%	3.6%	2.9%	
2000	1,591	70.6%	58.5%	51.8%	28.8%	11.4%	7.2%	5.2%	3.3%		
2001	1,607	67.3%	55.6%	49.5%	27.4%	12.7%	7.9%	4.7%			
2002	1,546	69.9%	55.8%	50.2%	29.4%	12.5%	6.5%				
2003	1,433	68.0%	55.3%	49.6%	28.4%	13.4%					
2004	1,303	65.4%	53.0%	45.0%	25.7%						
2005	1,491	71.9%	55.2%	47.4%							
2006	1,663	68.5%	56.6%								
2007	1,666	68.3%									

FALL 2006 TO FALL 2007 RETENTION RATES (AR Public 4-Yr. Institutions)

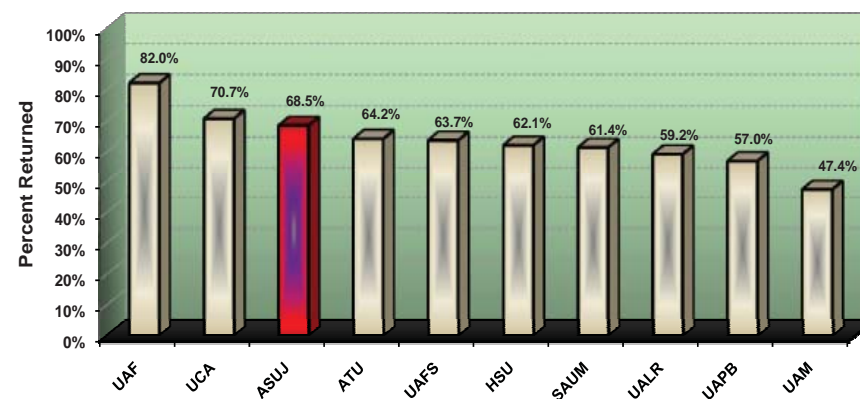

FALL 2006 TO FALL 2007 TRANSFER-OUT RETENTION RATES** (AR Public 4-Yr. Institutions)

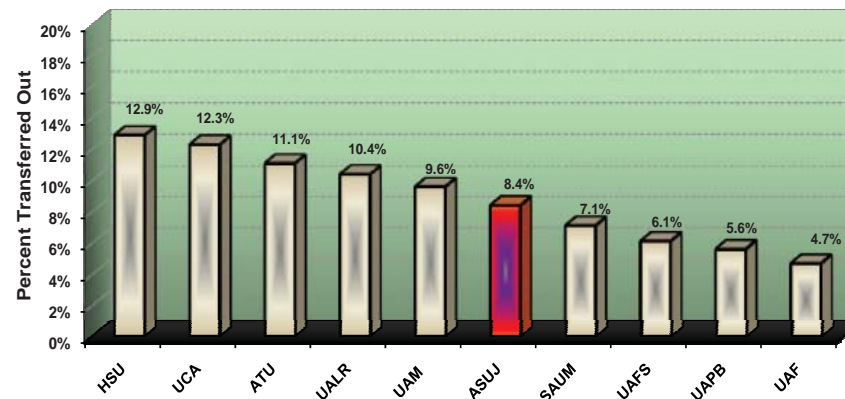

*NOTE: Retention rates exclude any students who have graduated and returned to further their education.

**NOTE: The transfer-out rate represents the percentage of Fall 2006 first-time freshmen who had transferred out of the given institution to another Arkansas institution by Fall 2007.

Data Sources: Student Enrollment Information

Information Source: The Office of Institutional Research, Planning, & Assessment: web address: irp.astate.edu; email address: asuip@astate.edu

Academic Progress - Graduation Rates

Jonesboro Campus

The most recent six-year graduation rate is 39.8%.

HISTORICAL GRADUATION RATES FOR FULL-TIME, FIRST-TIME FRESHMEN

Fall Semesters	Cohort Size	Graduation Within							
		3 Years	4 Years	5 Years	6 Years	7 Years	8 Years	9 Years	10 Years
1995	1,493	1.7%	16.6%	32.9%	37.4%	40.3%	41.9%	43.1%	44.1%
1996	1,594	0.9%	14.6%	30.7%	36.5%	39.6%	40.9%	42.1%	42.7%
1997	1,693	1.1%	16.3%	33.1%	39.1%	41.5%	42.7%	43.5%	44.2%
1998	1,708	1.5%	17.0%	32.1%	36.5%	38.6%	39.8%	40.9%	41.7%
1999	1,657	1.4%	19.0%	34.5%	39.2%	41.4%	43.1%	44.1%	
2000	1,591	1.1%	20.2%	36.3%	41.0%	43.4%	45.1%		
2001	1,607	1.2%	20.5%	33.8%	38.6%	41.9%			
2002	1,546	1.3%	19.9%	34.6%	39.8%				
2003	1,433	1.6%	17.4%	31.8%					
2004	1,303	1.2%	16.9%						
2005	1,499	1.3%							

HISTORICAL 5-YEAR GRADUATION RATES FOR FULL-TIME, UNDERGRADUATE TRANSFER STUDENTS

Fall Semesters	Cohort Size	Percent Graduated
1994	499	46.3%
1995	620	47.9%
1996	649	53.0%
1997	639	49.8%
1998	620	47.6%
1999	630	52.2%
2000	536	53.9%
2001	675	62.1%
2002	614	58.3%
2003	632	53.5%
Average 1994-2003	611	52.6%

HISTORICAL SIX-YEAR GRADUATION RATES FOR FULL-TIME, FIRST-TIME FRESHMEN BY ETHNICITY*

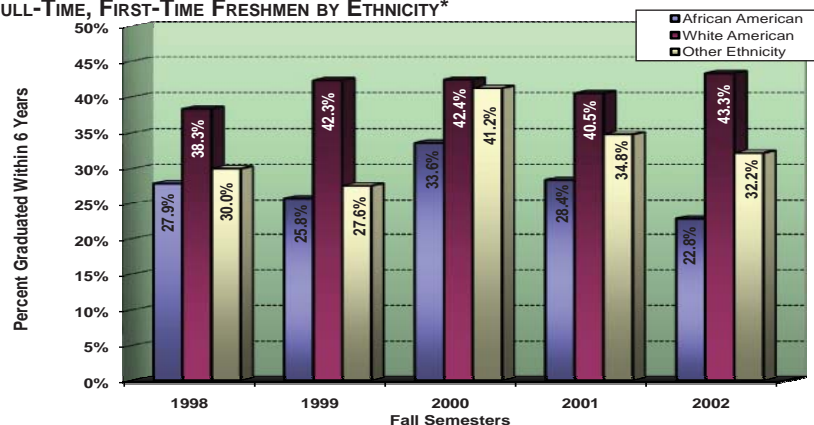

HISTORICAL SIX-YEAR GRADUATION RATES FOR FULL-TIME STUDENT ATHLETES WITH ATHLETIC AID

Fall Semesters	First-Time Freshmen		Undergraduate Transfers	
	Cohort Size	Percent Graduated	Cohort Size	Percent Graduated
1994	45	35.6%	22	54.5%
1995	52	55.8%	29	31.0%
1996	30	46.7%	23	52.2%
1997	39	59.0%	32	50.0%
1998	29	51.7%	23	52.2%
1999	34	52.9%	27	55.6%
2000	42	54.8%	38	57.9%
2001	39	64.1%	30	63.3%
2002	34	44.1%	26	73.1%
Average 1994-2002	38	51.7%	28	54.4%

*NOTE: "Other" includes students reported as American Indian/Alaskan Native, Asian/Pacific Islander American, Hispanic American, nonresident alien, and those whose ethnicity is unknown.
 Data Sources: Student Enrollment Information; NCAA Division I Graduation Rate Reports
 Information Source: The Office of Institutional Research, Planning, & Assessment: web address: irp.astate.edu; email address: asuir@astate.edu

Undergraduates

Jonesboro Campus - Fall 2004 to Fall 2008

Total Undergraduates										
	Fall Semesters					Percentage of Undergraduate Total				
	2004	2005	2006	2007	2008	2004	2005	2006	2007	2008
Total Undergraduates	9,262	9,138	9,340	9,385	9,764					
All Freshmen	2,618	2,793	2,936	2,967	3,117	28.3%	30.6%	31.4%	31.6%	31.9%
Sophomore	1,728	1,634	1,706	1,719	1,769	18.7%	17.9%	18.3%	18.3%	18.1%
Junior	1,949	1,817	1,698	1,763	1,866	21.0%	19.9%	18.2%	18.8%	19.1%
Senior	2,478	2,406	2,366	2,342	2,448	26.8%	26.3%	25.3%	25.0%	25.1%
Headcount by Load										
Full-Time	7,263	7,194	7,344	7,368	7,604	78.4%	78.7%	78.6%	78.5%	77.9%
Part-Time	1,999	1,944	1,996	2,017	2,160	21.6%	21.3%	21.4%	21.5%	22.1%

Undergraduate Demographics										
	Fall Semesters					Percentage of Undergraduate Total				
	2004	2005	2006	2007	2008	2004	2005	2006	2007	2008
Headcount by Age										
Under 25	6,693	6,574	6,916	6,909	7,309	72.3%	71.9%	74.0%	73.6%	74.9%
25 & Older	2,569	2,564	2,424	2,476	2,455	27.7%	28.1%	26.0%	26.4%	25.1%
Headcount by Gender										
Male	3,739	3,716	3,793	3,793	3,981	40.4%	40.7%	40.6%	40.4%	40.8%
Female	5,523	5,422	5,547	5,592	5,783	59.6%	59.3%	59.4%	59.6%	59.2%
Headcount by Ethnicity										
African American	1,416	1,508	1,644	1,635	1,721	15.3%	16.5%	17.6%	17.4%	17.6%
American Indian	34	34	42	40	33	0.4%	0.4%	0.4%	0.4%	0.3%
Asian/Pacific Islander American	65	47	53	67	78	0.7%	0.5%	0.6%	0.7%	0.8%
Hispanic American	80	92	95	105	111	0.9%	1.0%	1.0%	1.1%	1.1%
White American	7,409	7,180	7,207	7,218	6,956	80.0%	78.6%	77.2%	76.9%	71.2%
Ethnicity Unknown	135	191	222	259	712	1.5%	2.1%	2.4%	2.8%	7.3%
Nonresident Alien	123	86	77	61	153	1.3%	0.9%	0.8%	0.6%	1.6%

Data Source: Student Enrollment Information
 Information Source: The Office of Institutional Research, Planning, & Assessment: web address: irp.astate.edu; email address: asuip@astate.edu

Undergraduate Transfer Students - In-State Transfers

Jonesboro Campus

HISTORICAL ENTERING TRANSFER STUDENTS BY ORIGINATING ARKANSAS INSTITUTION

Students Transferring to ASU from the Following Originating Institutions	Fall Semesters				
	2003	2004	2005	2006	2007
University of Arkansas - Fayetteville	22	13	19	12	15
University of Arkansas - Little Rock	4	7	6	19	9
University of Central Arkansas	18	19	15	46	22
Other 4-Year Public Institutions	25	22	20	32	32
Arkansas State University - Beebe	42	30	47	77	115
Arkansas State University - Mountain Home	9	6	13	34	40
Arkansas State University - Newport	17	28	22	20	41
Other 2-Year Public Institutions	277	278	263	273	301
Independent Institutions	41	46	47	89	33
Total Entering Transfers	455	449	452	602	608

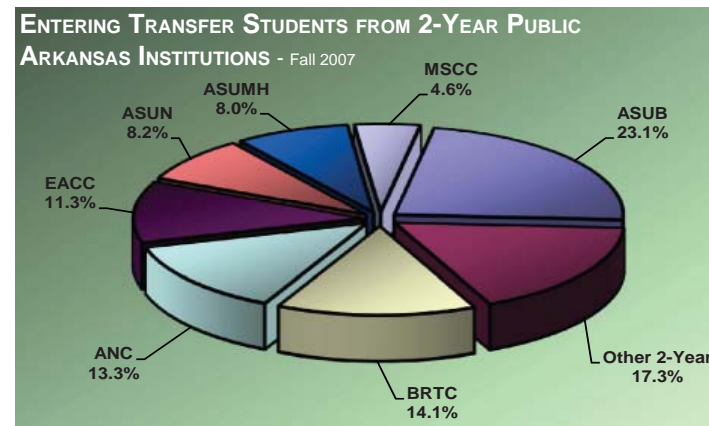

HISTORICAL DEPARTING TRANSFER STUDENTS BY RECEIVING ARKANSAS INSTITUTION

Students Transferring from ASU to the Following Receiving Institutions	Fall Semesters				
	2003	2004	2005	2006	2007
University of Arkansas - Fayetteville	22	17	32	26	22
University of Arkansas - Little Rock	47	48	78	27	38
University of Central Arkansas	26	27	24	17	17
Other 4-Year Public Institutions	34	28	43	27	47
Arkansas State University - Beebe	18	15	23	23	0
Arkansas State University - Mountain Home	18	16	24	12	8
Arkansas State University - Newport	45	80	88	99	156
Other 2-Year Public Institutions	244	253	218	201	238
Independent Institutions	20	21	22	21	21
Total Departing Transfers	474	505	552	453	547

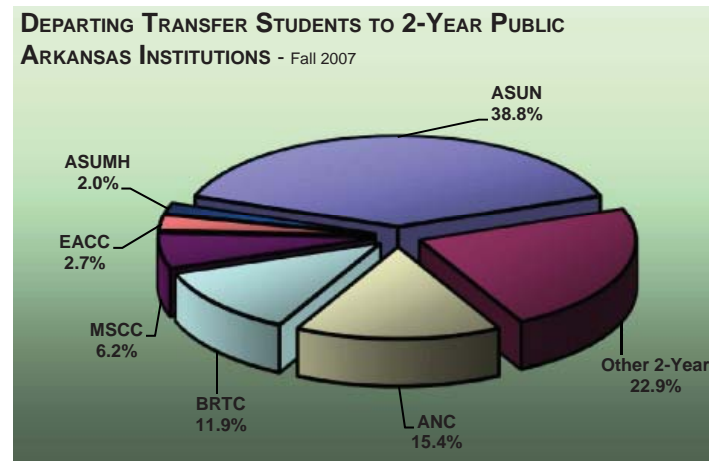

Data Source: Student Enrollment Information
 Information Source: The Office of Institutional Research, Planning, & Assessment: web address: irp.astate.edu; email address: asuip@astate.edu

Graduates

Jonesboro Campus - Fall 2004 to Fall 2008

Total Graduates										
	Fall Semesters					Percentage of Graduate Total				
	2004	2005	2006	2007	2008	2004	2005	2006	2007	2008
Total Graduates	1,246	1,276	1,387	1,484	1,726					
Master's	999	910	1,074	1,116	1,394	80.2%	71.3%	77.4%	75.2%	80.8%
Specialist	74	90	113	121	115	5.9%	7.1%	8.1%	8.2%	6.7%
Doctoral	98	115	118	142	142	7.9%	9.0%	8.5%	9.6%	8.2%
Other Graduates	75	161	82	105	75	6.0%	12.6%	5.9%	7.1%	4.3%
Headcount by Load										
Full-Time	355	367	425	483	567	28.5%	28.8%	30.6%	32.5%	32.9%
Part-Time	891	909	962	1,001	1,159	71.5%	71.2%	69.4%	67.5%	67.1%

Graduate Demographics										
	Fall Semesters					Percentage of Graduate Total				
	2004	2005	2006	2007	2008	2004	2005	2006	2007	2008
Graduate Students by Enrollment Status Category										
New Graduate Students	448	424	450	390	580	36.0%	33.2%	32.4%	26.3%	33.6%
ASU Graduates Returning	798	852	937	1,094	1,146	64.0%	66.8%	67.6%	73.7%	66.4%
Headcount by Gender										
Male	437	443	493	518	599	35.1%	34.7%	35.5%	34.9%	34.7%
Female	809	833	894	966	1,127	64.9%	65.3%	64.5%	65.1%	65.3%
Headcount by Ethnicity										
African American	161	164	186	213	235	12.9%	12.9%	13.4%	14.4%	13.6%
American Indian	2	5	7	5	5	0.2%	0.4%	0.5%	0.3%	0.3%
Asian/Pacific Islander American	11	9	7	10	12	0.9%	0.7%	0.5%	0.7%	0.7%
Hispanic American	7	10	12	14	11	0.6%	0.8%	0.9%	0.9%	0.6%
White American	980	1,004	1,067	1,098	1,208	78.7%	78.7%	76.9%	74.0%	70.0%
Ethnicity Unknown	27	34	58	73	86	2.2%	2.7%	4.2%	4.9%	5.0%
Nonresident Alien	58	50	50	71	169	4.7%	3.9%	3.6%	4.8%	9.8%

Alumni Statistics

Geographic Origin of Alumni from Jonesboro Campus (as of November 2008)

Arkansas Counties		Other U.S. States/Territories	
Arkansas.....317	Lee 158	Missouri 4,926	New Mexico 102
Ashley50	Lincoln21	Tennessee 3,088	Nevada 101
Baxter807	Little River 17	Texas2,583	Wisconsin 98
Benton588	Logan 36	Florida..... 1,147	Minnesota 75
Boone160	Lonoke..... 895	Mississippi 974	Nebraska 67
Bradley25	Madison 13	Georgia..... 799	Maine..... 64
Calhoun10	Marion 152	California 737	Oregon..... 63
Carroll48	Miller..... 48	Illinois 635	Alaska..... 52
Chicot29	Mississippi 1,762	Oklahoma 551	Connecticut..... 43
Clark57	Monroe 198	Virginia..... 451	Idaho..... 43
Clay742	Montgomery 15	Alabama 426	Dist. of Columbia 37
Cleburne.....282	Nevada 11	Louisiana 414	Montana..... 35
Cleveland.....23	Newton 14	North Carolina 377	Utah 34
Columbia32	Ouachita 50	Arizona 290	West Virginia 29
Conway53	Perry 17	Kentucky..... 289	Hawaii..... 24
Craighead.....9,892	Phillips 362	Kansas..... 281	Wyoming..... 24
Crawford.....197	Pike 13	Colorado..... 267	Maine..... 22
Crittenden1,554	Poinsett 1,349	Ohio 220	New Hampshire 20
Cross877	Polk 22	Indiana..... 216	Delaware 19
Dallas.....13	Pope 154	Michigan 199	South Dakota..... 19
Desha54	Prairie 170	South Carolina..... 196	Rhode Island 13
Drew58	Pulaski 3,446	New York 183	North Dakota 9
Faulkner.....623	Randolph 903	Washington..... 163	Vermont 6
Franklin.....59	Saline 599	Maryland..... 148	
Fulton.....393	Scott 24	Pennsylvania 135	
Garland.....402	Searcy 25	Iowa 113	
Grant.....81	Sebastian 530	New Jersey..... 102	
Greene.....2,867	Sevier 13		
Hempstead31	Sharp..... 585		
Hot Spring.....81	St. Francis 789		
Howard8	Stone 193		
Independence...1,089	Union 73		
Izard.....449	Van Buren..... 84		
Jackson706	Washington..... 642		
Jefferson.....302	White 1,316		
Johnson32	Woodruff 252		
Lafayette.....14	Yell..... 35		
Lawrence.....957	Total 38,952		
		Total 20,909	
			Grand Total..... 60,832

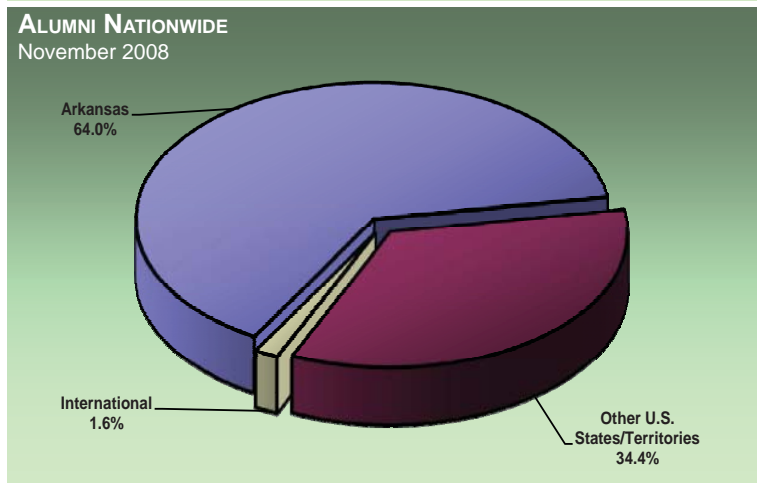
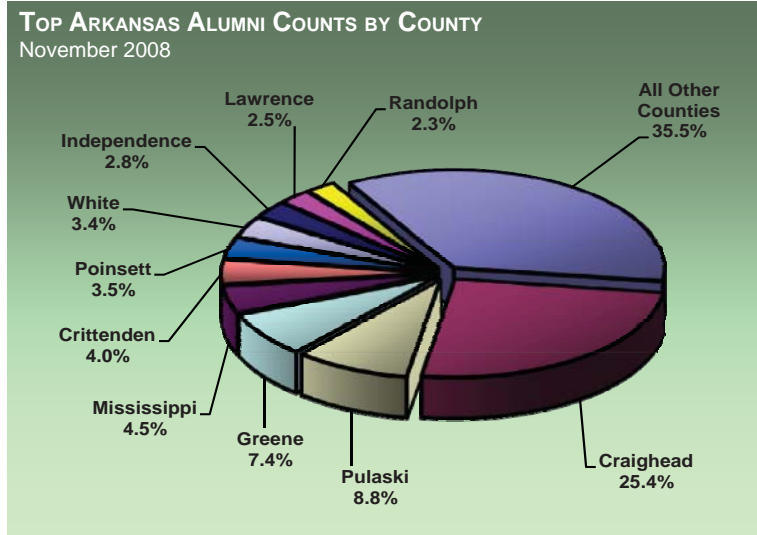

Data Source: Office of Alumni Relations, Arkansas State University-Jonesboro
 Information Source: The Office of Institutional Research, Planning, & Assessment: web address: irp.astate.edu; email address: asuirp@astate.edu

Student Athletes

COLORS: Scarlet & Black

MASCOT: Red Wolves

SPIRIT CHARACTER: Howl

AFFILIATION:

Arkansas State University-Jonesboro fields 16 sports - seven for men and nine for women - in NCAA Division I. ASUJ's football program competes in NCAA Division I-A, the highest level for NCAA football.

CONFERENCE:

ASUJ belongs to the Sun Belt Conference in all sports with the exception of bowling.

ACADEMICS:

◆ASUJ was represented by 100 student-athletes on both the 2007-2008 Sun Belt Conference Commissioner's List and Academic Honor Roll, with grade point averages of 3.0 or better.

◆Three ASUJ student-athletes were named to the list of 74 students for the 2008 edition of Who's Who Among American Universities and Colleges.

◆Forty-four ASUJ student-athletes earned their college degrees at the conclusion of the 2007-2008 academic year.

◆Four ASUJ student-athletes were First Team ESPN The Magazine Academic All-District VI selections.

◆Brandon Eller, a junior on the ASUJ baseball team, was named Third Team ESPN The Magazine Academic All-America.

◆Five members of the ASUJ women's bowling team were named to the National Tenpin Coaches Association 2007 Academic All-America Team.

◆For the sixth straight year, the ASUJ women's tennis team was selected to the 2007 ITA All-Academic Teams and Scholar-Athletes List.

COMPETITIVE PERFORMANCE:

◆The women's bowling team was the 2008 NCAA National Championship runner-up.

◆The women's basketball team posted its second consecutive 20-win season and third over the last four years.

◆The baseball team defeated No. 2 ranked Ole Miss 7-5 at Oxford-University Stadium/Swayze Field.

◆Volleyball head coach Craig Cummings won his 300th career match and 100th career Sun Belt Conference match at ASUJ.

◆ASUJ named Tommy Raffo, who has been part of three College World Series, its fifth all-time baseball head coach on July 1, 2008.

◆ASUJ named John Brady, who led LSU to the Final Four in 2006, its 15th all-time basketball head coach.

◆B.J. Parish finished 15th in the men's decathlon event at the NCAA Outdoor Track & Field Championships.

◆The women's golf team won the 2007 ULM/Fred Marx Challenge, played September 24-25, 2008.

◆Women's basketball head coach Brian Boyer was recognized by the Sun Belt Conference for winning his 150th career game last season.

◆ASUJ placed 12 student-athletes on an all-conference team.

◆Senior Katie Peil became just the eighth volleyball player all-time to join the 1,000/1,000 club at ASUJ.

◆Senior safety Tyrell Johnson, named the 2007 Sun Belt Conference Defensive Player of the Year, was a second round selection in the 2008 NFL Draft.

◆Three ASUJ football players signed NFL contracts in 2008.

◆Two ASUJ baseball players were selected in the 2008 Major League Baseball Draft.

◆ASUJ student-athletes were awarded the Sun Belt Conference Player/Performer of the Week honor 13 times during 2007-2008.

◆Men's golfer Lloyd du Preez, who was the medalist at the UTA/Waterchase Invitational, was named the Sun Belt Conference Freshman of the Year.

◆Women's basketball freshman Shay Scott was named to the 2008 Sun Belt Conference All-Tournament Team.

◆Samantha Berke (bowling) and Tyrell Johnson (football) were given the Terry Gwin Award, the highest award an ASUJ student-athlete can receive.

SPECIAL EVENTS & FACILITIES:

◆ASUJ officially retired the Indian Family and its mascot during halftime of a men's basketball game played February 28, 2008. A roll-out ceremony for ASUJ's newly adopted mascot, the Red Wolves, was held March 13, 2008 at the Student Union.

◆At Tomlinson Stadium and Kell Field, 206 field-level seats and party boxes for baseball were added.

◆The Convocation Center weight room underwent major renovations that included new weights, cardio equipment, doors, lighting, and wall coverings.

◆Head Certified Trainer Ron Carroll was re-elected as chairman for the Arkansas State Board of Athletic Training.

◆ASUJ Athletics unveiled a new Web Site, www.astateredwolves.com, complete with news, schedules, promotions, video, audio streaming, and much more.

◆Director of Athletics Dr. Dean Lee and Director of Major Gifts Bill Templeton received the All-American Football Foundation's Outstanding AD Award and Outstanding Assistant AD Award, respectively.

STUDENT ATHLETE PARTICIPATION* – 2008-2009

Football.....	121
Baseball.....	38
Men's Basketball	18
Women's Basketball	16
Women's Bowling	15
Men's Cross Country	9
Women's Cross Country.....	8
Men's Golf	10
Women's Golf	10
Women's Soccer	20
Women's Tennis	10
Men's Track	77
Women's Track.....	58
Women's Volleyball	14

*NOTE: Athletic participants who played on multiple teams are counted in each sport and produce a duplicated count.
 Data Source: Athletic Administration, Arkansas State University-Jonesboro
 Information Source: The Office of Institutional Research, Planning, & Assessment: web address: irp.astate.edu; email address: asuip@astate.edu

Athletic Administration, ASU-Jonesboro

2008 - 2009 Organizational Structure

Athletics Mission Statement:

Arkansas State University Athletics supports the university mission through our commitment to student-athletes in their pursuit of academic achievements, athletic accomplishments, social development and personal growth.

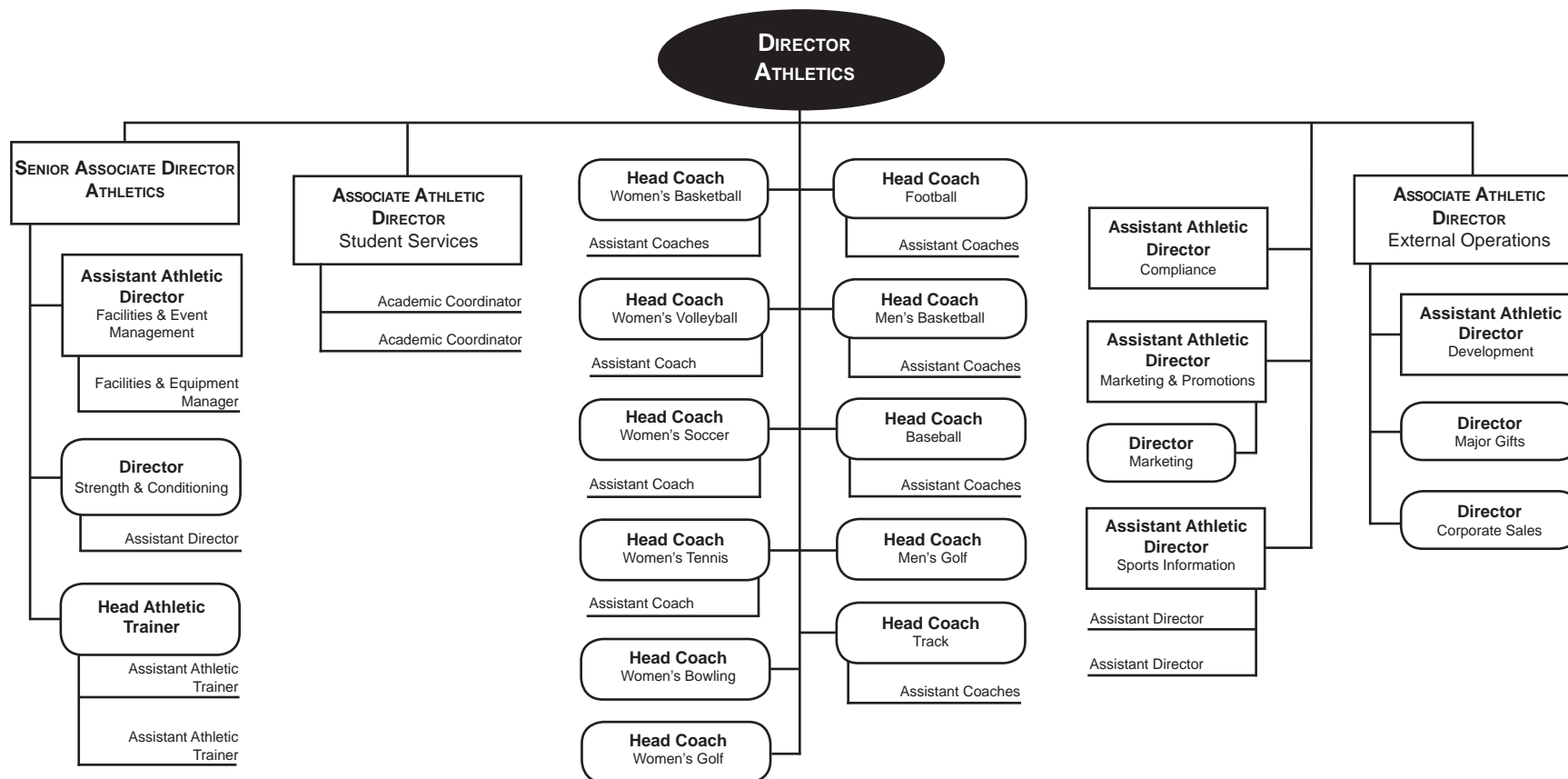

QuickFact: *The Arkansas State University System employees approximately 2,000 faculty and staff.*



2008-2009

Employees



System Employee Summary

Jonesboro, Beebe, Mtn. Home, & Newport - Fall 2008

Full-Time Employees by EEOC* Category

	Campuses				Total
	ASUJ	ASUB	ASUMH	ASUN	
Faculty	470	120	43	73	706
Executive/Administrative/Managerial	66	12	4	14	96
Professional/Non-Faculty	373	89	19	15	496
Technical/Paraprofessional	96	23	3	13	135
Clerical/Secretarial	155	47	26	20	248
Skilled Craft	95	11	3	3	112
Service/Maintenance	180	37	10	14	241
Total Employees	1,435	339	108	152	2,034

Full-Time Employee Demographics

	Campuses				Total
	ASUJ	ASUB	ASUMH	ASUN	
By Gender					
Male	611	123	41	54	829
Female	824	216	67	98	1,205
By Ethnicity					
African American	157	10	0	10	177
American Indian	6	3	0	2	11
Asian/Pacific Islander American	27	2	1	1	31
Hispanic American	14	1	2	0	17
White American	1,198	322	105	138	1,763
Other Ethnicity**	33	1	0	1	35
Total Known Minorities***	204	16	3	13	236

*EEOC stands for Equal Employment Opportunity Commission.

**Other Ethnicity includes Nonresident Aliens and Unknown

***Minorities include African American, American Indian, Asian/Pacific Islander, and Hispanic American

Data Source: Faculty/Staff Information

Information Source: The Office of Institutional Research, Planning, & Assessment: web address: irp.astate.edu; email address: asuip@astate.edu

ASU Employees are assigned to a primary occupational activity category according to the following EEOC* definitions:

Faculty - All persons whose specific assignments customarily are made for the purpose of conducting instruction, research, or public service as a principal activity and who hold academic rank titles of professor, associate professor, assistant professor, instructor, lecturer, or any equivalent.

Executive/Administrative/Managerial - All persons whose assignments require primary (and major) responsibility for management of the institution, or a customarily recognized department or subdivision thereof. Assignments require the performance of work directly related to management policies or general business operations of the institution, department, or subdivision, etc. Assignments in this category customarily and regularly require the incumbent to exercise discretion and independent judgement and to direct the work of others.

Professional/Non-Faculty - All persons employed for the primary purpose of performing academic support, student service, and institutional support activities, whose assignments would require either college graduation or experience of such kind and amount as to provide a comparable background.

Technical/Paraprofessional - All persons whose assignments require specialized knowledge or skills which may be acquired through experience or academic work, such as offered in many 2-year technical institutes, junior colleges, or through equivalent on-the-job training.

Clerical/Secretarial - All persons whose assignments typically are associated with clerical activities or are specifically of a secretarial nature.

Skilled Craft - All persons whose assignments typically require special manual skills and a thorough and comprehensive knowledge of the processes involved in the work, acquired through on-the-job training and experience or through apprenticeship or other formal training programs.

Service/Maintenance - All persons whose assignments require limited degrees of previously acquired skills and knowledge and in which workers perform duties which result in or contribute to the comfort, convenience, and hygiene of personnel and the student body or which contribute to the upkeep and care of buildings, facilities, or grounds of the institutional property.

Full-Time Instructional Faculty

Jonesboro Campus - Fall 2004 to Fall 2008

Total Full-Time Instructional Faculty										
	Fall Semesters					Percentage of Faculty Total				
	2004	2005	2006	2007	2008	2004	2005	2006	2007	2008
Total Full-Time Faculty	454	447	456	459	461					
9/10 Month Faculty	385	382	392	389	399	84.8%	86.5%	86.0%	84.7%	86.6%
11/12 Month Faculty	69	65	64	70	62	15.2%	14.5%	14.0%	15.3%	13.4%
Faculty by Gender										
Male	244	239	234	234	225	53.7%	53.5%	51.3%	51.0%	48.8%
Female	210	208	222	225	236	46.3%	46.5%	48.7%	49.0%	51.2%
Faculty by Ethnicity										
African American	23	33	37	32	37	5.1%	7.4%	8.1%	7.0%	8.0%
American Indian	1	1	1	2	3	0.2%	0.2%	0.2%	0.4%	0.7%
Asian/Pacific Islander American	21	21	15	14	22	4.6%	4.7%	3.3%	3.1%	4.8%
Hispanic American	4	4	4	5	3	0.9%	0.9%	0.9%	1.1%	0.7%
White American	403	386	388	389	378	88.8%	86.4%	85.1%	84.7%	82.0%
Total Known Minorities*	49	59	57	53	65	10.8%	13.2%	12.5%	11.5%	14.1%
Faculty by Age										
Under 33	42	40	32	30	31	9.3%	8.9%	7.0%	6.5%	6.7%
33 to 40	78	77	84	79	82	17.2%	17.2%	18.4%	17.2%	17.8%
41 to 48	101	94	104	92	118	22.2%	21.0%	22.8%	20.0%	25.6%
49 to 56	124	118	114	117	100	27.3%	26.4%	25.0%	25.5%	21.7%
57 & Older	109	118	122	129	130	24.0%	26.4%	26.8%	28.1%	28.2%
Faculty Who Possess Doctorates and/or Terminal Degrees										
Total Full-Time Faculty	301	297	303	309	293	66.3%	66.4%	66.4%	67.3%	63.6%
<i>Percent Tenure & Tenure-Track Faculty Who Possess Doctorates and/or Terminal Degrees</i>						87.1%	88.1%	88.0%	86.0%	84.5%

*NOTE: Minorities include African American, American Indian, Asian/Pacific Islander, and Hispanic American.
 Data Source: Faculty Information
 Information Source: The Office of Institutional Research, Planning, & Assessment: web address: irp.astate.edu; email address: asuirp@astate.edu

Full-Time Instructional Faculty Statistics

Jonesboro Campus

HISTORICAL FULL-TIME INSTRUCTIONAL FACULTY BY RANK

Faculty Rank	Fall Semesters				
	2004	2005	2006	2007	2008
Professor	92	90	86	96	94
Associate	101	113	116	110	115
Assistant	150	146	153	151	147
Instructor	111	98	101	102	105
All Ranks	454	447	456	459	461

FULL-TIME INSTRUCTIONAL FACULTY BY RANK & GENDER
Fall 2008

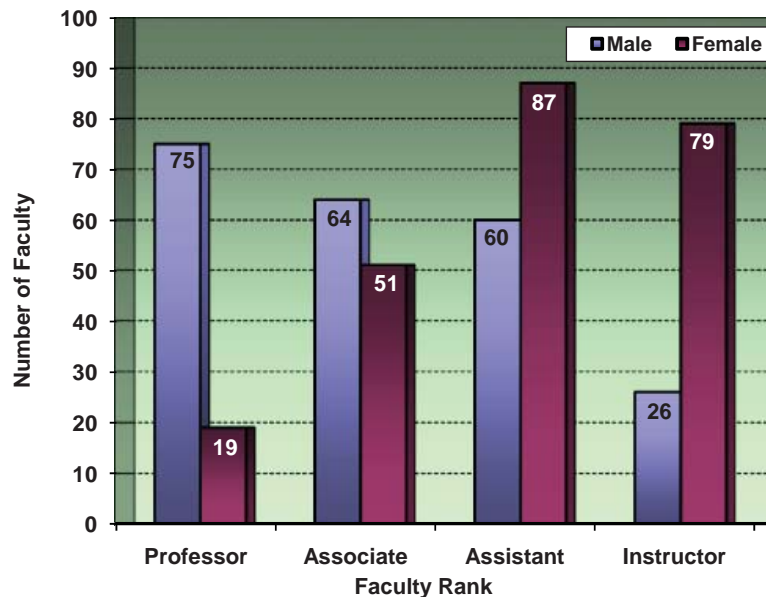

*NOTE: Supplemental faculty include adjuncts, graduate teaching assistants, administrative staff, and high school teachers.
Data Sources: Salaries, Tenure, and Fringe Benefits of Full-Time Instructional Faculty Surveys
Information Source: The Office of Institutional Research, Planning, & Assessment: web address: irp.astate.edu; email address: asuip@astate.edu

HISTORICAL SEMESTER CREDIT HOUR (SCH) PRODUCTION BY RANK

Faculty Rank	Fall Semesters				
	2004	2005	2006	2007	2008
Number & Percentage of SCH Production					
Professor	17,887 14.4%	16,636 13.5%	17,017 13.4%	17,460 13.6%	18,297 13.7%
Associate	21,846 17.6%	23,011 18.7%	22,470 17.7%	21,265 16.6%	25,277 18.9%
Assistant	31,712 25.5%	31,737 25.8%	31,958 25.2%	33,036 25.8%	31,641 23.7%
Instructor	29,863 24.1%	29,438 23.9%	29,348 23.2%	27,544 21.5%	30,662 22.9%
Supplemental Faculty*	22,856 18.4%	22,368 18.2%	25,835 20.4%	28,765 22.5%	27,899 20.9%
Total SCH Production	124,163	123,189	126,628	128,070	133,776

TENURE STATUS OF FULL-TIME INSTRUCTIONAL FACULTY BY GENDER
Fall 2008

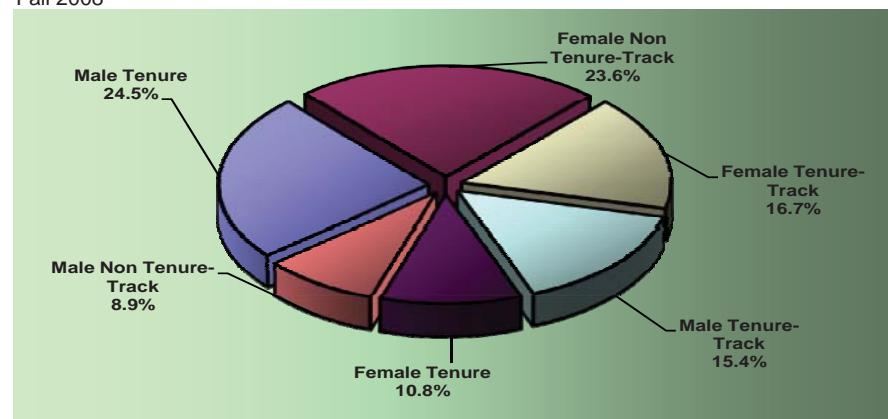

Full-Time Instructional Faculty Salaries

Jonesboro Campus

HISTORICAL ASU MEAN FULL-TIME 9/10 MONTH FACULTY SALARIES

Fall Semesters	Rank of Full-Time Faculty			
	Professor	Associate	Assistant	Instructor
1999	61,555	51,312	41,049	31,516
2000	62,746	52,506	40,905	32,134
2001	63,802	54,471	43,027	34,066
2002	63,472	53,212	42,821	33,471
2003	64,552	53,137	44,320	33,497
2004	66,717	55,484	46,517	35,251
2005	68,769	55,511	49,819	35,100
2006	70,426	57,609	50,931	36,412
2007	72,681	58,920	53,100	37,421
2008	73,739	59,975	53,599	37,008
Percent Change 1999-2008	19.8%	16.9%	30.6%	17.4%

2007-2008 MEAN FACULTY SALARIES FOR ARKANSAS PUBLIC 4-YEAR INSTITUTIONS

Institution	SREB & AAUP Classifications	Rank of Full-Time 9/10 Month Faculty			
		Professor	Associate	Assistant	Instructor
UAF	I I	\$100.6	\$73.0	\$64.8	\$40.7
UALR	III IIA	84.0	67.9	57.1	40.0
UCA	III IIA	76.3	60.1	52.9	41.1
ASUJ	III IIA	72.7	58.9	53.1	37.4
SAUM	V IIB	69.4	55.7	46.4	40.9
HSU	IV IIA	65.9	53.6	47.6	40.6
ATU	IV IIB	64.4	55.6	47.5	35.9
UAM	V IIB	57.4	55.0	43.7	38.7
UAPB	VI IIB	56.9	51.2	45.2	36.8

(Salaries in Thousands)

2007-2008 MEAN FACULTY SALARIES* COMPARING ASUJ TO SREB III INSTITUTIONS**

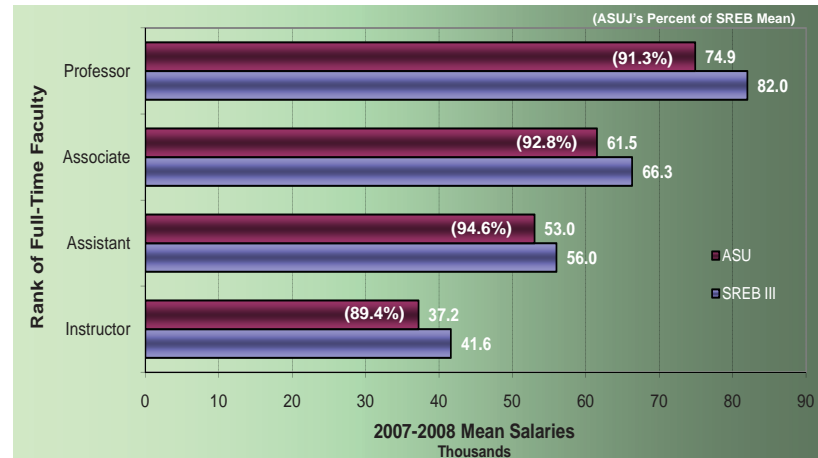

2007-2008 MEAN FACULTY SALARIES* COMPARING ASUJ TO AAUP REGIONAL IIA INSTITUTIONS***

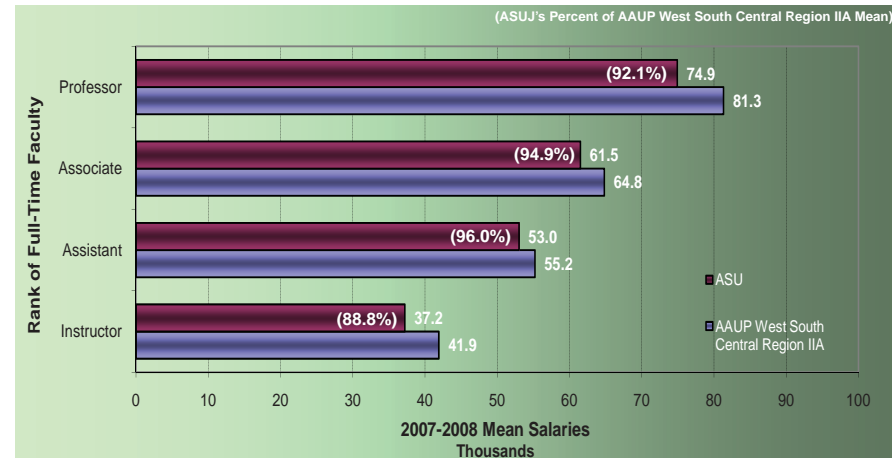

*NOTE: Salaries reported as 11-12 month appointments have been converted to 9-10 month equivalents by reducing the reported amounts by 2/11.

**NOTE: SREB III consists of institutions in Alabama, Arkansas, Florida, Georgia, Kentucky, Louisiana, Maryland, Mississippi, North Carolina, Oklahoma, South Carolina, Tennessee, Texas, Virginia, and West Virginia.

***NOTE: Institutions classified as AAUP West South Central Region Master's IIA include institutions in Arkansas, Louisiana, Oklahoma, and Texas which confer less than 30 doctoral degrees per year.

Data Sources: Salaries, Tenure, and Fringe Benefits of Full-Time Instructional Faculty Surveys; AAUP Faculty Compensation Surveys; SREB; and Academe

Information Source: The Office of Institutional Research, Planning, & Assessment: web address: irp.astate.edu; email address: asuirp@astate.edu

Full-Time Staff Statistics

Jonesboro Campus

Jonesboro Campus Full-Time Staff by EEOC Category

	Fall Semesters					Percentage of Total by Category				
	2004	2005	2006	2007	2008	2004	2005	2006	2007	2008
Executive/Administrative/Managerial	67	69	67	66	66	7.7%	7.7%	7.3%	6.8%	6.8%
Professional/Non-Faculty	283	319	329	366	373	32.3%	35.6%	36.0%	37.9%	38.7%
Technical/Paraprofessional	72	80	93	95	96	8.2%	8.9%	10.2%	9.8%	9.9%
Clerical/Secretarial	188	167	151	167	155	21.5%	18.7%	16.5%	17.3%	16.1%
Skilled Craft	102	100	112	98	95	11.7%	11.2%	12.3%	10.2%	9.8%
Service/Maintenance	163	160	162	173	180	18.6%	17.9%	17.7%	17.9%	18.7%
Total Full-Time Staff	875	895	914	965	965					

Jonesboro Campus Full-Time Staff Demographics

	Fall Semesters					Percentage of Total by Demographic				
	2004	2005	2006	2007	2008	2004	2005	2006	2007	2008
By Gender										
Male	365	356	358	364	380	41.7%	39.8%	39.2%	37.7%	39.4%
Female	510	539	556	601	585	58.3%	60.2%	60.8%	62.3%	60.6%
By Ethnicity										
African American	90	100	111	114	120	10.3%	11.2%	12.1%	11.8%	12.4%
American Indian	8	8	8	3	3	0.9%	0.9%	0.9%	0.3%	0.3%
Asian/Pacific Islander American	7	6	4	3	4	0.8%	0.7%	0.4%	0.3%	0.4%
Hispanic American	11	14	10	8	10	1.3%	1.6%	1.1%	0.8%	1.0%
White American	752	765	772	827	817	85.9%	85.5%	84.5%	85.7%	84.7%
Other Ethnicity*	7	2	9	10	11	0.8%	0.2%	1.0%	1.0%	1.1%
Known Minorities**	116	128	133	128	137	13.3%	14.3%	14.6%	13.3%	14.2%

*Other Ethnicity includes Nonresident Aliens and Unknown

**Minorities include African American, American Indian, Asian/Pacific Islander, and Hispanic American

Data Sources: Staff Information

Information Source: The Office of Institutional Research, Planning, & Assessment: web address: irp.astate.edu; email address: asuip@astate.edu

QuickFact:

Arkansas State University-Jonesboro received the largest single donation in university history of \$14.5 million for the Donald W. Reynolds Center for Health Sciences.



2008-2009

Resources



Dean B. Ellis Library

Library	Fiscal Years				
	2004	2005	2006	2007	2008
Holdings					
Books (volumes)	586,176	595,791	604,568	612,835	620,610
Current Periodicals (# of subscriptions)	1,675	1,691	1,712	1,738	2,764
Journals (volumes)	120,941	123,902	125,630	128,704	131,171
Microforms (units)	578,473	584,730	585,913	586,607	586,606
Govt. Documents (volumes)	573,870	577,684	581,675	585,990	523,892
Audio/Visual (units)	15,649	16,910	18,949	20,832	22,892

Library	Fiscal Years				
	2004	2005	2006	2007	2008
Usage					
Circulation					
General	48,277	43,554	69,822	86,827	90,656
Reserve	8,181	6,021	5,103	4,958	3,710
Faculty	7,923	7,855	8,154	7,865	7,225
Documents	7	16	29	4	5
Other	743	987	882	940	939
Periodicals	287	266	125	164	100
Media	9,661	8,767	7,624	7,370	7,216
Special Collections	1,656	1,233	1,731	1,159	1,249
Data Base Searches	385,647	518,448	747,876	806,822	779,227
Interlibrary Loan					
Borrowed	6,328	8,365	7,282	5,373	4,699
Loaned	10,264	9,140	4,966	4,519	5,021
Gate Count	290,611	284,974	324,835	284,795	344,539
Information Service to Groups					
Presentations	300	204	148	148	156
# of Persons Served	4,737	3,287	3,074	4,951	3,491

The Dean B. Ellis Library, centrally located in an eight-story building, functions as an educational center for the community. The Library of Congress classification system is used for the arrangement of books, and an on-line catalog provides access to the book collection. The library meets the informational needs of the university by offering a variety of services. A staff of 11 professional librarians and 23 support personnel acquires, organizes, and services the collection. Reference librarians assist users in locating information and in the use of the library. The reference staff also offers an active library instruction program which reaches numerous university classes. The library provides access to hundreds of online databases and search services via links on the library's web site. Materials that are not contained in the library's collection are accessible by interlibrary loan through the OCLC network.



Dean B. Ellis Library, Arkansas State University-Jonesboro

Student Costs - Tuition & Required Fees

Arkansas Universities

HISTORICAL ANNUAL TUITION & REQUIRED FEES Jonesboro Campus

Academic Year	Undergraduate				Graduate			
	Annual Tuition & Fees (Based on 15 Hour Load per Semester)		Per Credit Hour Tuition		Annual Tuition & Fees (Based on 9 Hour Load per Semester)		Per Credit Hour Tuition	
	Resident	Nonresident	Resident	Nonresident	Resident	Nonresident	Resident	Nonresident
1997-1998	\$2,340	\$5,430	\$84	\$213	\$2,118	\$4,962	\$106	\$264
1998-1999	2,804	6,212	91	233	2,442	5,574	115	289
1999-2000	2,972	6,644	98	251	2,604	5,988	124	312
2000-2001	3,160	7,096	105	269	2,786	6,422	133	335
2001-2002	4,270	9,490	112	286	3,092	6,944	141	355
2002-2003	4,480	10,090	119	306	3,254	7,394	150	380
2003-2004	4,810	10,720	125	322	3,488	7,844	158	400
2004-2005	5,155	11,515	135	347	3,740	8,420	170	430
2005-2006	5,440	12,145	142	366	3,947	8,879	180	454
2006-2007	5,710	12,760	149	384	4,145	9,329	189	477
2007-2008	6,010	13,390	154	400	4,370	9,770	196	496
2008-2009	6,370	14,290	163	427	4,640	10,436	208	530

2008-2009 ANNUAL TUITION & REQUIRED FEES State Universities in Arkansas

University	Resident		Nonresident	
	First-Time Freshmen Undergraduate (15 Hour Load)	Graduate (9 Hour Load)	First-Time Freshmen Undergraduate (15 Hour Load)	Graduate (9 Hour Load)
Arkansas State University*	\$6,370	\$4,640	\$14,290	\$10,436
Arkansas Tech University**	5,430	3,754	10,260	7,066
Henderson State University***	6,094	4,595	11,014	8,267
Southern Arkansas Univ.**	5,646	4,086	8,106	5,760
Univ. of Arkansas-Fayetteville*	6,521	6,117	15,398	13,361
Univ. of Arkansas-Ft. Smith	4,410	---	9,600	---
Univ. of Arkansas-Little Rock**	6,122	4,838	14,304	9,950
Univ. of Arkansas-Monticello	4,600	3,672	8,770	7,254
Univ. of Arkansas-Pine Bluff***	4,713	3,358	9,273	6,832
Univ. of Central Arkansas	6,505	4,686	11,605	8,466

2008-2009 ANNUAL TUITION & REQUIRED FEES Other ASU Campuses

(Full-Time Based on 15 Hour Load per Semester)	Campuses		
	ASUB	ASUMH	ASUN
Resident Tuition			
Full-Time Tuition	\$2,340	\$2,310	\$2,250
Per Credit Hour Tuition	78	77	75
Nonresident Tuition			
Full-Time Tuition	4,020	3,960	3,780
Per Credit Hour Tuition	134	132	126
Annualized Fees			
Infrastructure	90	450	---
Quality Improvement	150	---	150
Student Center	90	---	---

*NOTE: There is a higher per-credit-hour tuition for ASUJ courses in the Colleges of Business, Engineering, and Nursing & Health Professions.

**NOTE: ATU and SAU annual tuition and required fees include all or part of the athletic fee.

***NOTE: HSU annual tuition and required fees include a one-time \$20 transcript fee and a \$50 orientation fee for first-time students. Athletic fee is also included in annual tuition and fees.

NOTE: UAF has tuition rates and academic fees based on the college of enrollment. Calculations reflect the College of Arts & Sciences. A \$100 orientation fee and a \$22 ID card fee for first-time freshmen are included in the annual tuition and fees.

NOTE: UALR has a different tuition rate for the College of Business and a \$38.50 Orientation Fee for first-time undergraduate students.

NOTE: UAPB annual tuition and required fees include a one-time \$37 matriculation fee for first-time students.

Information Source: The Office of Institutional Research, Planning, & Assessment: web address: irp.astate.edu; email address: asuip@astate.edu

Student Costs - Residence Life

Jonesboro Campus

HOUSING OCCUPANCY

Housing	Fall 2008 Capacity	Occupancy at Beginning of Fall Semester				
		2004	2005	2006	2007	2008
Residence Halls						
Arkansas Hall	354	196	243	276	319	322
Kays Hall	455	356	403	432	412	417
Northpark Quads	836	---	---	772	732	777
University Hall	301	268	276	287	273	276
Twin Towers	---	449	478	---	---	---
Total Residence Halls	1,946	1,269	1,400	1,767	1,736	1,792
Collegiate Park Apartments	330	327	314	306	313	307
Indian Village Apartments	190	87	152	156	170	163
Married Student Housing						
Houses	47	37	39	37	37	40
Apartments (Stella)	---	2	0	---	---	---
Total Married Housing	47	39	39	37	37	40
Total All Housing	2,513	1,722	1,905	2,266	2,256	2,302

2008-2009 Room & Board Costs PER SEMESTER

Residence Hall	Double Occupancy with Meal Plan			Single Occupancy with Meal Plan		
	5-Day	7-Day	7-Day+	5-Day	7-Day	7-Day+
Arkansas Hall	\$2,503	\$2,528	\$2,703	\$2,578	\$2,603	\$2,778
Kays Hall	2,503	2,528	2,703	2,578	2,603	2,778
Northpark Quads	N/A	N/A	N/A	2,703	2,728	2,903
University Hall	2,503	2,528	2,703	2,578	2,603	2,778



2008-2009 HOUSING COSTS PER SEMESTER

Housing/Apartments	Monthly	Semester
COLLEGIATE PARK (PER PERSON)		
2 Bed/2 Bath	\$420	\$1,890
2 Bed/1 Bath	385	1,733
4 Bed/Townhouse	365	1,643
4 Bed/2 Bath	356	1,600
INDIAN VILLAGE		
Houses	\$460	\$2,070
1 Bedroom Apartment	542	2,438
2 Bedroom Apartment	630	2,835
3 Bedroom Apartment	730	3,285

+NOTE: The 7 Day+ Meal Plan gives you \$200 of declining balance points that can be used at the Acansa Dining Hall, Food Court, Cafe' a la Cart, Starbucks, or the Campus Store.
 Data Source: Office of Residence Life, Arkansas State University-Jonesboro
 Information Source: The Office of Institutional Research, Planning, & Assessment: web address: irp.astate.edu; email address: asuirp@astate.edu

Financial Aid

Jonesboro Campus - By Academic Year

Financial aid is available to Arkansas State University students from a variety of sources. Not only can students obtain federal aid, state aid, and privately funded scholarships, but Arkansas State University also offers several types of institutional scholarship packages to qualifying Arkansas residents. The scholarships are primarily awarded based on ACT scores, GPA's, and/or academic achievement. Institutional scholarships available include the following: Academic Merit Award, Beyond Boundaries Scholarship, Chancellor's Scholarship, Dean's Scholarship, Future Arkansas Leaders Scholarship, High School Honor Award, Thompson Minority Scholarship, Transfer Scholarship, University Honors Scholarship, and Vice Chancellor's Scholarship.

FINANCIAL AID AWARDED - JONESBORO CAMPUS

Academic Year 2007-2008

Aid Category	Unduplicated Number of Recipients	Amount of Awards
JONESBORO RECIPIENTS		
Federal, State, & Institutional Grants	5,423	\$18,047,738
State & Institutional Scholarships	3,097	16,646,908
Institutional Employment	1,119	1,662,193
Federal & Institutional Loans	6,848	54,817,270
Total Aid Awarded	9,386	\$91,174,108

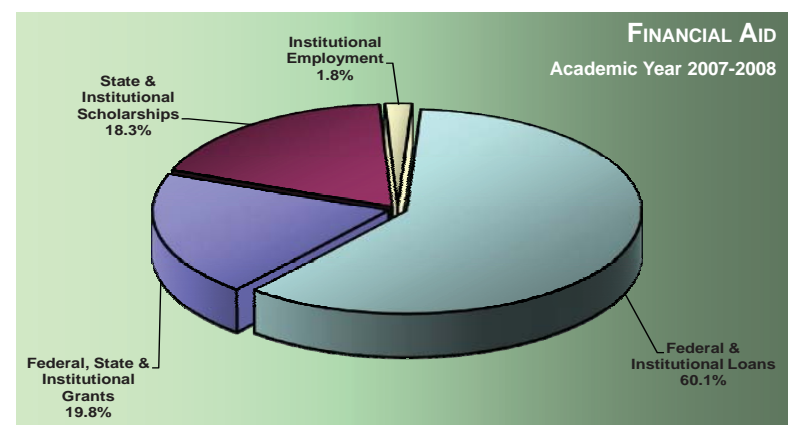

Federal Aid Programs	
Work-Study Program	Stafford Student Loan (Subsidized & Unsubsidized)
Parent Loan (Undergraduate Students)	Supplemental Educational Opportunity Grants
Pell Grants	
Perkins Student Loan	
State Programs	
Arkansas Academic Challenge Scholarship	Minority Masters Fellows Program
Emergency Secondary Education Loan	Minority Teachers Scholarship
Governor's Scholarship	Second Effort Scholarship
Law Enforcement Dependent's Scholarship	State Grants
MIA/KIA Dependents Scholarship	Teacher & Administrator Grant
University Aid Programs	
Academic Merit Award	High School Honor Award
Beyond Boundaries Scholarship	Thompson Minority Scholarship
Chancellor's Scholarship	Transfer Scholarship
Dean's Scholarship	University Honors Scholarship
Future Arkansas Leaders Scholarship	Vice Chancellors' Scholarship

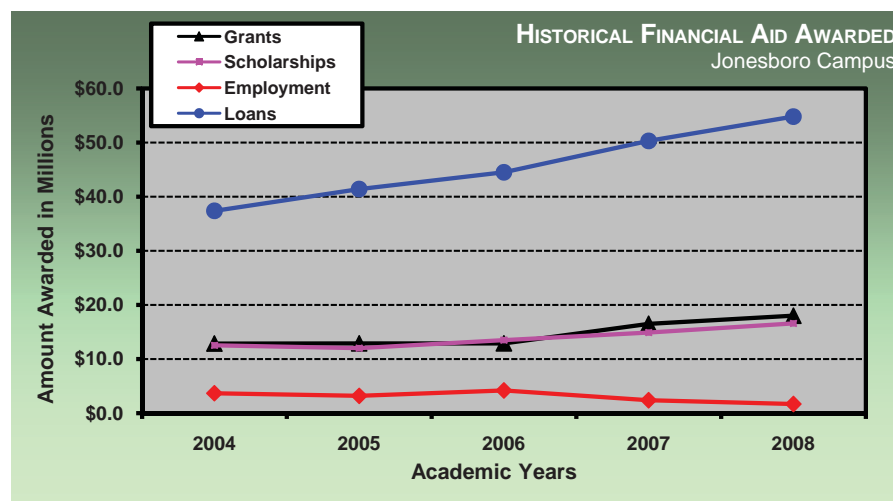

*NOTE: Data represents only the financial aid processed through ASU-Jonesboro.
 Data Source: Financial Assistance to Students in Institutions of Higher Education
 Information Source: The Office of Institutional Research, Planning, & Assessment: web address: irp.astate.edu; email address: asuirp@astate.edu

ASU System Finances - Revenues

All Campuses - For Year Ended June 30, 2008

Total Revenues by Source														
Unrestricted E&G Current Funds	System	Campuses						Total	Percentage of Unrestricted E&G Revenues					
		ASUJ	ASUB	ASUMH	ASUN	ASUTC	System		ASUJ	ASUB	ASUMH	ASUN	ASUTC	
Tuition & Fees*	\$0	\$58,671,724	\$8,537,213	\$2,257,818	\$2,763,956	\$679,376	\$72,910,087	0.0%	47.7%	34.4%	28.1%	34.5%	17.4%	
State Appropriations	1,749,160	59,753,311	13,889,307	4,455,397	4,244,026	2,976,970	87,068,171	74.3%	48.6%	56.0%	55.4%	53.0%	76.5%	
Local Appropriations	0	0	1,817,140	1,074,144	880,642	0	3,771,926	0.0%	0.0%	7.3%	13.3%	11.0%	0.0%	
Federal Grants & Contracts	0	723,228	53,051	0	0	0	776,279	0.0%	0.6%	0.2%	0.0%	0.0%	0.0%	
State Grants & Contracts	0	443,999	0	0	0	0	443,999	0.0%	0.4%	0.0%	0.0%	0.0%	0.0%	
Local Grants & Contracts	0	209,189	0	0	0	0	209,189	0.0%	0.2%	0.0%	0.0%	0.0%	0.0%	
Private Gifts, Grants & Contracts	66,710	1,012,550	0	6,568	0	0	1,085,828	2.8%	0.8%	0.0%	0.1%	0.0%	0.0%	
Sales & Services	0	647,827	33,367	0	0	147,151	828,345	0.0%	0.5%	0.1%	0.0%	0.0%	3.8%	
Investment & Gains	0	550,928	264,272	46,309	85,959	3,678	951,146	0.0%	0.4%	1.1%	0.6%	1.1%	0.1%	
Other E&G Revenues	538,477	901,065	208,105	208,366	32,662	86,542	1,975,217	22.9%	0.7%	0.8%	2.6%	0.4%	2.2%	
Total Unrestricted E&G Funds	\$2,354,347	\$122,913,821	\$24,802,455	\$8,048,602	\$8,007,245	\$3,893,717	\$170,020,187							
Percentage of Restricted E&G Revenues														
Restricted E&G Current Funds	System	ASUJ	ASUB	ASUMH	ASUN	ASUTC	Total	System	ASUJ	ASUB	ASUMH	ASUN	ASUTC	
Federal Appropriations	\$0	\$35,399	\$0	\$0	\$0	\$0	\$35,399	0.0%	0.1%	0.0%	0.0%	0.0%	0.0%	
State Appropriations	0	5,020,365	0	0	0	0	5,020,365	0.0%	10.9%	0.0%	0.0%	0.0%	0.0%	
Federal Grants & Contracts	0	27,445,040	5,456,968	627,607	1,642,269	120,304	35,292,188	0.0%	59.7%	69.5%	51.3%	64.3%	32.3%	
State Grants & Contracts	0	11,856,826	2,171,164	347,823	683,596	252,149	15,311,558	0.0%	25.8%	27.7%	28.4%	26.8%	67.7%	
Local Grants & Contracts	0	1,554,208	0	25,000	6,240	0	1,585,448	0.0%	3.4%	0.0%	2.0%	0.2%	0.0%	
Private Gifts, Grants & Contracts	0	27,737	219,693	112,093	221,281	0	580,804	0.0%	0.1%	2.8%	9.2%	8.7%	0.0%	
Sales & Services	0	7,080	0	0	0	0	7,080	0.0%	0.0%	0.0%	0.0%	0.0%	0.0%	
Investment & Gains	0	2,215	0	408	2,018	0	4,641	0.0%	0.0%	0.0%	0.0%	0.1%	0.0%	
Other E&G Revenues	0	0	0	110,455	0	0	110,455	0.0%	0.0%	0.0%	9.0%	0.0%	0.0%	
Total Restricted E&G Funds	\$0	\$45,948,870	\$7,847,825	\$1,223,386	\$2,555,404	\$372,453	\$57,947,938							
Auxiliary Current Funds	\$0	\$23,002,586	\$2,800,092	\$345,522	\$417,647	\$0	\$26,565,847							
Total Current Funds	\$2,354,347	\$191,865,277	\$35,450,372	\$9,617,510	\$10,980,296	\$4,266,170	\$254,533,972							
Loans	\$0	\$485,238	\$0	\$0	\$0	\$0	\$485,238							
Endowments	0	684,279	7,897	0	0	0	692,176							
Plant Funds (Including Bonds)	0	9,457,519	3,724,767	10,858,803	3,856,030	0	27,897,119							
Total Revenues	\$2,354,347	\$202,492,313	\$39,183,036	\$20,476,313	\$14,836,326	\$4,266,170	\$283,608,505							

*NOTE: Tuition and Fees include tuition and fee discounts, waivers, and tuition-funded scholarships.

Data Source: Arkansas Department of Higher Education Financial Statements

Information Source: The Office of Institutional Research, Planning, & Assessment: web address: irp.astate.edu; email address: asuip@astate.edu

ASU System Finances - Expenditures



All Campuses - For Year Ended June 30, 2008

Total Expenditures by Source													
Unrestricted E&G Current Funds	Campuses							Percentage of Unrestricted E&G Expenditures					
	System	ASUJ	ASUB	ASUMH	ASUN	ASUTC	Total	System	ASUJ	ASUB	ASUMH	ASUN	ASUTC
Instruction	\$0	\$42,746,472	\$9,754,962	\$2,823,583	\$3,956,480	\$2,348,755	\$61,630,252	0.0%	35.1%	39.4%	35.4%	53.6%	72.9%
Research	0	2,331,342	0	0	0	0	2,331,342	0.0%	1.9%	0.0%	0.0%	0.0%	0.0%
Public Service	0	2,409,668	0	0	0	0	2,409,668	0.0%	2.0%	0.0%	0.0%	0.0%	0.0%
Academic Support	0	15,162,510	1,275,072	422,817	235,251	0	17,095,650	0.0%	12.4%	5.1%	5.3%	3.2%	0.0%
Student Services	0	7,402,784	1,653,541	629,312	495,963	313,420	10,495,020	0.0%	6.1%	6.7%	7.9%	6.7%	9.7%
Institutional Support	2,265,824	12,033,762	4,067,372	1,653,250	1,491,281	266,095	21,777,584	96.2%	9.9%	16.4%	20.7%	20.2%	8.3%
Plant Maintenance	87,937	12,181,752	2,624,800	1,153,904	746,053	294,633	17,089,079	3.7%	10.0%	10.6%	14.4%	10.1%	9.1%
Scholarships & Fellowships	0	15,322,050	946,288	107,036	94,403	0	16,469,777	0.0%	12.6%	3.8%	1.3%	1.3%	0.0%
Other E&G Expenditures	586	1,205,350	252,025	0	0	0	1,457,961	<0.1%	1.0%	1.0%	0.0%	0.0%	0.0%
Transfers	0	11,016,842	4,203,278	1,196,198	367,426	0	16,783,744	0.0%	9.0%	17.0%	15.0%	5.0%	0.0%
Total Unrestricted E&G Funds	\$2,354,347	\$121,812,532	\$24,777,338	\$7,986,100	\$7,386,857	\$3,222,903	\$167,540,077						
Restricted E&G Current Funds								Percentage of Restricted E&G Expenditures					
Instruction	\$0	\$401,134	\$1,025,474	\$588,221	\$1,010,058	\$283,023	\$3,307,910	0.0%	0.9%	13.1%	56.8%	42.5%	73.5%
Research	0	8,406,402	0	0	0	0	8,406,402	0.0%	19.6%	0.0%	0.0%	0.0%	0.0%
Public Service	0	13,305,217	0	20,506	0	0	13,325,723	0.0%	31.1%	0.0%	2.0%	0.0%	0.0%
Academic Support	0	73,257	722,820	0	0	90,043	886,120	0.0%	0.2%	9.3%	0.0%	0.0%	23.4%
Student Services	0	569,815	1,445,256	292,758	0	0	2,307,829	0.0%	1.3%	18.5%	28.3%	0.0%	0.0%
Institutional Support	0	63,400	170	120,202	0	0	183,772	0.0%	0.1%	<0.1%	11.6%	0.0%	0.0%
Plant Maintenance	0	430,097	0	13,131	0	0	443,228	0.0%	1.0%	0.0%	1.3%	0.0%	0.0%
Scholarships & Fellowships	0	20,400,494	4,623,628	1,278	1,365,797	0	26,391,197	0.0%	47.7%	59.2%	0.1%	57.5%	0.0%
Other E&G Expenditures	0	105,159	3,680	0	0	12,003	120,842	0.0%	0.2%	0.0%	0.0%	0.0%	3.1%
Transfers	0	-966,201	-16,321	0	0	0	-982,522	0.0%	-2.3%	-0.2%	0.0%	0.0%	0.0%
Total Restricted E&G Funds	\$0	\$42,788,774	\$7,804,707	\$1,036,096	\$2,375,855	\$385,069	\$54,390,501						
Auxiliary Current Funds	\$0	\$23,092,756	\$2,684,955	\$307,619	\$370,513	\$0	\$26,455,843						
Total Current Funds	\$2,354,347	\$187,694,062	\$35,267,000	\$9,329,815	\$10,133,225	\$3,607,972	\$248,386,421						
Loans	\$0	\$702,257	\$0	\$0	\$0	\$0	\$702,257						
Endowments	0	1,672,884	4,050	0	0	0	1,676,934						
Plant Funds (Including Bonds)	0	23,186,370	9,571,044	4,294,684	1,409,419	0	38,461,517						
Total Expenditures	\$2,354,347	\$213,255,573	\$44,842,094	\$13,624,499	\$11,542,644	\$3,607,972	\$289,227,129						

Data Source: Arkansas Department of Higher Education Financial Statements
 Information Source: The Office of Institutional Research, Planning, & Assessment: web address: irp.astate.edu; email address: asuirp@astate.edu

Financial Report - Revenues

Jonesboro Campus

HISTORICAL E&G REVENUES

Source of Revenues	Unrestricted E&G Revenues by Fiscal Year					Restricted E&G Revenues by Fiscal Year				
	2004	2005	2006	2007	2008	2004	2005	2006	2007	2008
Tuition & Fees*	\$42,153,026	\$44,958,817	\$49,217,084	\$54,482,499	\$58,671,724	\$513,000	\$978,750	\$0	\$0	\$0
Federal Appropriations	0	0	0	0	0	0	0	504,267	183,101	35,399
State Appropriations	48,704,599	50,363,587	52,550,390	55,468,570	59,753,311	4,656,637	4,061,798	3,919,196	4,510,565	5,020,365
Local Appropriations	0	0	0	0	0	0	14,195	0	0	0
Federal Grants & Contracts	113,546	545,158	729,373	748,097	723,228	18,205,347	22,137,486	24,708,218	25,249,369	27,445,040
State Grants & Contracts	419,674	393,035	277,903	324,238	443,999	7,808,948	5,681,484	7,852,322	8,561,332	11,856,826
Local Grants & Contracts	0	0	0	209,189	209,189	0	175,115	1,216,693	1,613,264	1,554,208
Private Gifts, Grants, & Contracts	1,308,716	972,563	968,305	718,742	1,012,550	1,605,255	1,198,896	196,740	54,621	27,737
Sales & Services	345,560	359,062	547,868	635,514	647,827	0	0	0	6,710	7,080
Investments & Gains	478,023	590,949	400,560	1,142,173	550,928	642	1,431	2,336	3,030	2,215
Other E&G Revenues	907,326	2,129,173	1,788,360	879,238	901,065	8,979	0	31,218	80,804	0
Total E&G Revenues	\$94,430,470	\$100,312,344	\$106,479,843	\$114,608,260	\$122,913,821	\$32,798,808	\$34,249,155	\$38,430,990	\$40,262,796	\$45,948,870

REVENUES BY SOURCE
for Year Ended June 30, 2008

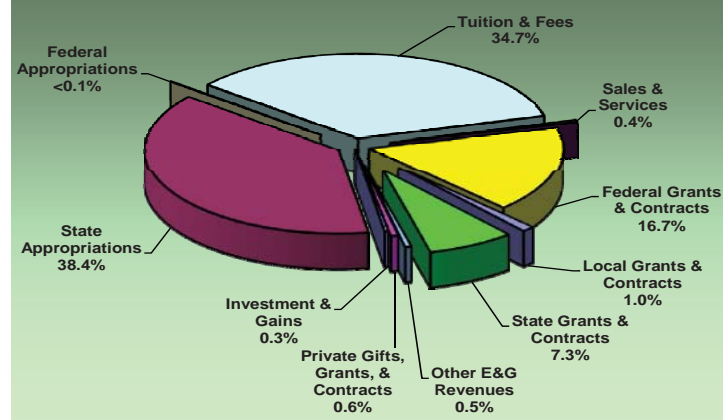

HISTORICAL AUXILIARY ENTERPRISES REVENUES

Source of Revenues	Auxiliary Revenues by Fiscal Year				
	2004	2005	2006	2007	2008
Intercollegiate Athletics	\$6,214,504	\$6,463,614	\$6,618,757	\$6,464,518	\$7,034,009
Residence Halls	4,259,344	4,130,164	4,396,959	5,600,292	6,283,502
Married Student Housing	784,122	863,707	1,382,845	1,412,540	1,494,014
Faculty Housing	121,674	128,499	149,134	138,127	113,639
Food Service	201,047	211,059	215,354	505,710	491,977
College Union	2,352,760	1,543,596	2,360,376	2,290,027	2,273,795
Bookstore	166,903	140,617	184,639	264,999	173,046
Student Org. & Publications	136,479	108,823	154,709	127,589	127,602
Other Auxiliary Revenues	4,830,649	5,097,870	3,950,857	4,517,029	5,011,003
Subtotal Auxiliary Revenues	\$19,067,482	\$18,687,949	\$19,413,630	\$21,320,831	23,002,586
Transfers	\$785,945	\$1,601,930	\$1,755,083	\$1,283,150	\$1,078,234

*NOTE: Tuition and Fees include tuition and fee discounts, waivers, and tuition-funded scholarships.

Data Source: Arkansas Department of Higher Education

Information Source: The Office of Institutional Research, Planning, & Assessment: web address: irp.astate.edu; email address: asuirp@astate.edu

Financial Report - Expenditures

Jonesboro Campus

HISTORICAL E&G EXPENDITURES

Source of Expenditures	Unrestricted E&G Expenditures by Fiscal Year					Restricted E&G Expenditures by Fiscal Year				
	2004	2005	2006	2007	2008	2004	2005	2006	2007	2008
Instruction	\$35,987,749	\$37,671,563	\$38,659,948	\$41,702,771	\$42,746,472	\$1,046,341	\$1,359,082	\$538,489	\$544,502	\$401,134
Research	1,833,911	396,058	2,229,492	218,987	2,331,342	5,000,874	5,854,788	7,008,668	9,123,353	8,406,402
Public Service	4,248,026	3,592,349	3,157,900	2,557,523	2,409,668	6,447,356	7,961,317	10,209,263	11,792,585	13,305,217
Academic Support	11,955,901	13,422,599	13,718,795	15,324,280	15,162,510	89,016	92,567	79,157	86,907	73,257
Student Services	4,799,100	6,116,301	6,649,419	6,852,527	7,402,784	555,785	502,310	483,825	734,260	569,815
Institutional Support	14,324,174	11,183,064	11,345,430	12,220,077	12,033,762	337,505	314,282	162,682	71,154	63,400
Plant Maintenance	9,075,314	10,884,347	11,310,729	11,741,704	12,181,752	0	291,489	351,628	398,688	430,097
Scholarships & Fellowships	10,153,628	10,464,604	10,813,503	13,942,353	15,322,050	19,236,207	18,579,062	18,494,181	18,601,827	20,400,494
Other E&G Expenditures	0	355,789	24,363	920,405	1,205,350	91,385	145,090	77,324	249,413	105,159
Transfers	4,320,568	5,433,097	7,507,856	9,292,684	11,016,842	-468,949	-399,401	960,606	-943,908	-966,201
Total E&G Expenditures	\$96,698,371	\$99,519,771	\$105,417,435	\$114,773,311	\$121,812,532	\$32,335,520	\$34,700,586	\$38,365,823	\$40,658,781	\$42,788,774

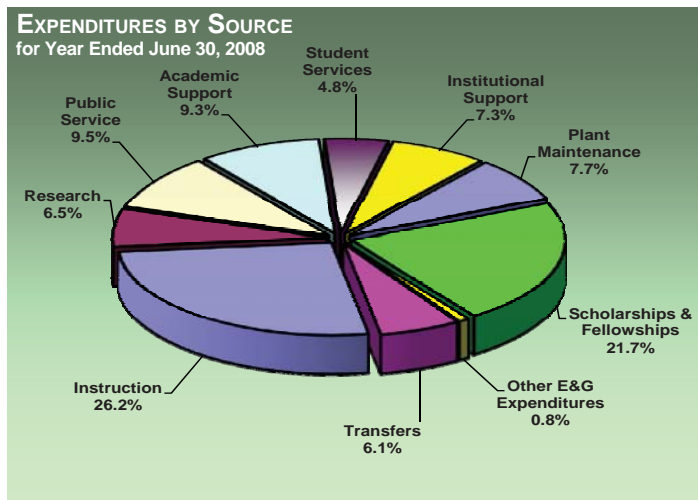

HISTORICAL AUXILIARY ENTERPRISES EXPENDITURES

Source of Expenditures	Auxiliary Expenditures by Fiscal Year				
	2004	2005	2006	2007	2008
Intercollegiate Athletics	\$9,134,914	\$9,441,004	\$10,102,314	\$10,073,464	\$10,496,983
Residence Halls	2,828,761	2,740,797	2,595,644	3,045,330	3,561,530
Married Student Housing	149,196	167,495	287,779	279,030	346,248
Faculty Housing	43,555	54,229	37,332	42,182	42,942
Food Service	130,704	140,361	162,077	258,347	281,129
College Union	-158,706	68,681	857,343	716,978	1,004,035
Bookstore	3,324	3,895	7,657	61,543	61,124
Student Org. & Publications	172,423	161,118	191,152	127,589	127,602
Other Auxiliary Expenditures	2,823,331	3,638,744	2,864,088	3,297,415	3,774,472
Subtotal Auxiliary Expenditures	\$15,127,502	\$16,416,324	\$17,105,386	\$17,901,878	\$19,696,065
Transfers Out	\$1,125,000	\$720,500	\$0	\$0	-\$870,808
Debt Service	\$3,470,060	\$3,835,577	\$4,133,660	\$4,984,044	\$5,345,734

Data Source: Arkansas Department of Higher Education
Information Source: The Office of Institutional Research, Planning, & Assessment: web address: irp.astate.edu; email address: asuip@astate.edu

Financial Report

Beebe Campus

HISTORICAL REVENUES

Source of Revenues	Current Fund Revenues by Fiscal Year				
	2004	2005	2006	2007	2008
Tuition & Fees*	\$5,283,022	\$5,694,334	\$6,333,314	\$7,351,786	\$8,537,213
State Appropriations	11,123,580	11,212,983	12,782,169	13,405,859	13,889,307
Local Appropriations	1,146,140	1,241,848	1,348,178	1,426,855	1,817,140
Federal Grants & Contracts	31,034	45,302	49,143	47,120	53,051
Sales & Services	23,702	40,509	37,176	29,561	33,367
Investment & Gains	80,310	101,519	206,363	279,058	264,272
Other E&G Revenues	201,656	203,933	156,659	193,533	208,105
Unrestricted E&G	\$17,889,444	\$18,540,428	\$20,913,002	\$22,733,772	\$24,802,455
Auxiliary	\$2,178,938	\$2,249,067	\$2,572,107	\$2,672,169	\$2,800,092
Restricted E&G	\$7,033,998	\$6,109,640	\$6,504,352	\$7,160,894	\$7,847,825
Total Current Revenues	\$27,102,380	\$26,899,135	\$29,989,461	\$32,566,835	\$35,450,372

REVENUES BY SOURCE
for Year Ended June 30, 2008

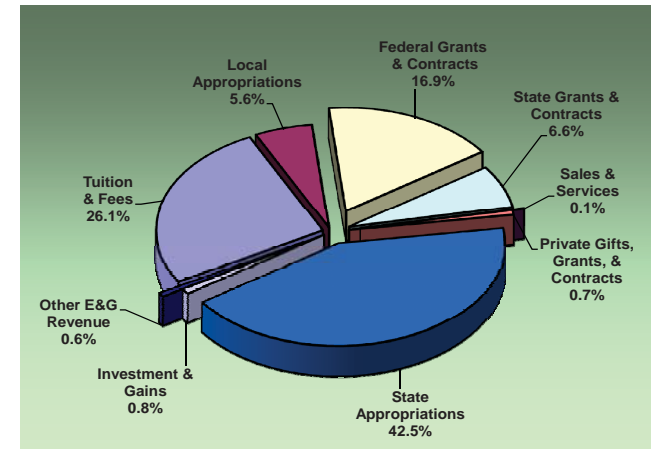

EXPENDITURES BY SOURCE
for Year Ended June 30, 2008

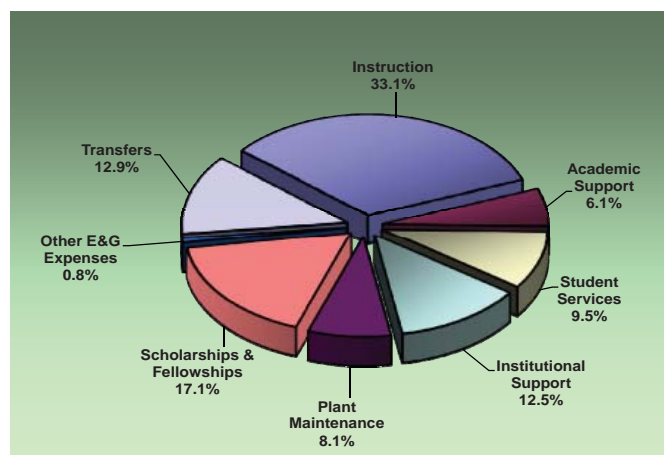

HISTORICAL EXPENDITURES

Source of Expenditures	Current Fund Expenditures by Fiscal Year				
	2004	2005	2006	2007	2008
Instruction	\$7,915,131	\$8,070,720	\$8,800,404	\$9,638,267	\$9,754,962
Academic Support	960,686	1,071,024	1,162,243	1,121,699	1,275,072
Student Services	1,271,901	1,420,809	1,398,464	1,500,331	1,653,541
Institutional Support	3,223,638	3,210,737	3,334,516	3,688,264	4,067,372
Plant Maintenance	1,868,520	1,974,604	2,023,072	2,110,196	2,624,800
Scholarships & Fellowships	353,835	397,657	562,207	676,196	946,288
Other E&G Expenditures	274,525	258,154	268,303	609,835	252,025
Transfers	2,122,996	1,962,643	3,408,717	3,321,945	4,203,278
Unrestricted E&G	\$17,991,232	\$18,366,348	\$20,957,926	\$22,666,733	\$24,777,338
Auxiliary	\$1,894,673	\$2,250,154	\$2,492,227	\$2,540,658	\$2,684,955
Restricted E&G	\$6,954,848	\$6,122,037	\$6,508,802	\$7,182,944	\$7,804,707
Total Current Expenditures	\$26,840,753	\$26,738,539	\$29,958,955	\$32,390,335	\$35,267,000

*NOTE: Tuition and Fees include tuition and fee discounts, waivers, and tuition-funded scholarships.
Data Source: Arkansas Department of Higher Education
Information Source: The Office of Institutional Research, Planning, & Assessment: web address: irp.astate.edu; email address: asuirp@astate.edu

Financial Report

Mountain Home Campus

HISTORICAL REVENUES

Source of Revenues	Current Fund Revenues by Fiscal Year				
	2004	2005	2006	2007	2008
Tuition & Fees*	\$1,998,948	\$2,083,313	\$2,182,657	\$2,151,519	\$2,257,818
State Appropriations	2,932,559	3,036,087	3,415,513	3,905,913	4,455,397
Local Appropriations	876,862	910,623	956,465	1,021,436	1,074,144
Private Gifts, Grants & Contracts	69,060	10,000	52,000	14,586	6,568
Investment & Gains	20,896	29,633	45,494	55,523	46,309
Other E&G Revenues	211,828	223,664	225,774	209,374	208,366
Unrestricted E&G	\$6,110,153	\$6,293,320	\$6,877,903	\$7,358,351	\$8,048,602
Auxiliary	\$380,334	\$427,979	\$386,313	\$357,398	\$345,522
Restricted E&G	\$336,761	\$328,583	\$415,904	\$509,045	\$1,223,386
Total Current Revenues	\$6,827,248	\$7,049,882	\$7,680,120	\$8,224,794	\$9,617,510

REVENUES BY SOURCE
for Year Ended June 30, 2008

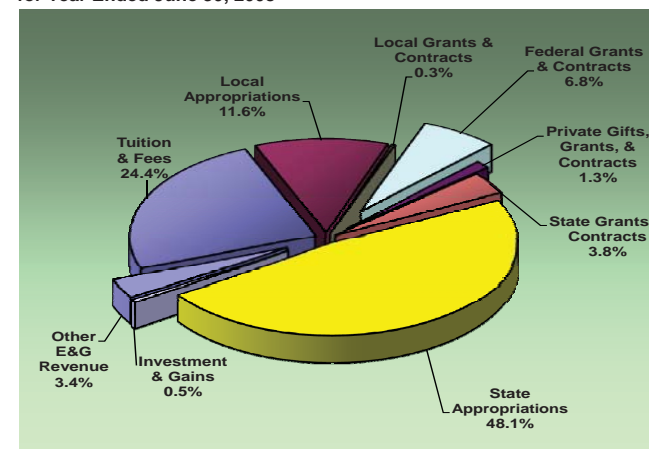

EXPENDITURES BY SOURCE
for Year Ended June 30, 2008

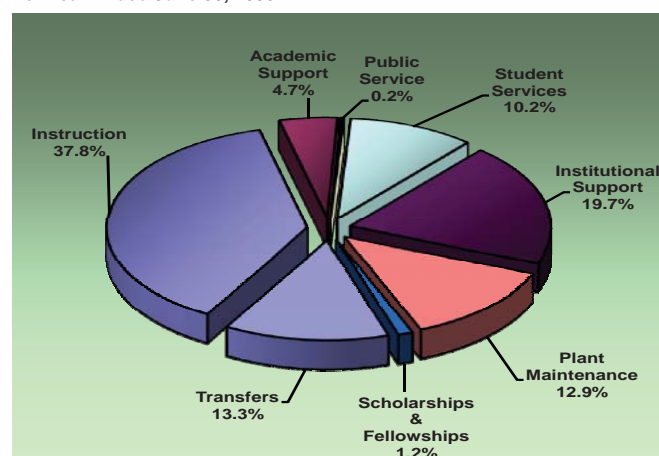

HISTORICAL EXPENDITURES

Source of Expenditures	Current Fund Expenditures by Fiscal Year				
	2004	2005	2006	2007	2008
Instruction	\$2,429,355	\$2,449,745	\$2,796,603	\$3,073,959	\$2,823,583
Academic Support	372,569	335,500	355,103	401,907	422,817
Student Services	462,956	422,583	498,172	625,590	629,312
Institutional Support	1,105,991	1,204,368	1,394,455	1,400,571	1,653,250
Plant Maintenance	782,495	847,478	924,500	956,495	1,153,904
Scholarships & Fellowships	94,831	79,079	78,355	90,060	107,036
Transfers	1,192,074	909,913	608,552	676,404	1,196,198
Unrestricted E&G	\$6,440,271	\$6,248,666	\$6,655,740	\$7,224,986	\$7,986,100
Auxiliary	\$344,546	\$389,040	\$350,947	\$322,893	\$307,619
Restricted E&G	\$337,514	\$339,597	\$457,947	\$592,815	1,036,096
Total Current Expenditures	\$7,122,331	\$6,977,303	\$7,464,634	\$8,140,694	\$9,329,815

*NOTE: Tuition and Fees include tuition and fee discounts, waivers, and tuition-funded scholarships.
Data Source: Arkansas Department of Higher Education
Information Source: The Office of Institutional Research, Planning, & Assessment: web address: irp.astate.edu; email address: asuip@astate.edu

Financial Report

Newport Campus

HISTORICAL REVENUES

Source of Revenues	Current Fund Revenues by Fiscal Year				
	2004	2005	2006	2007	2008
Tuition & Fees*	\$1,981,687	\$1,991,495	\$2,477,823	\$2,533,341	\$2,763,956
State Appropriations	2,507,660	2,586,837	3,142,104	3,531,445	4,244,026
Local Appropriations	622,819	898,410	801,800	832,257	880,642
Investment & Gains	17,026	27,679	46,992	67,912	85,959
Other E&G Revenues	118,576	26,957	46,850	14,787	32,662
Unrestricted E&G	\$5,247,768	\$5,531,378	\$6,515,569	\$6,979,742	\$8,007,245
Auxiliary	\$257,461	\$272,153	\$302,524	\$388,422	\$417,647
Restricted E&G	\$1,464,368	\$1,582,567	\$1,994,644	\$2,187,817	\$2,555,404
Total Current Revenues	\$6,969,597	\$7,386,098	\$8,812,737	\$9,555,981	\$10,980,296

REVENUES BY SOURCE
for Year Ended June 30, 2008

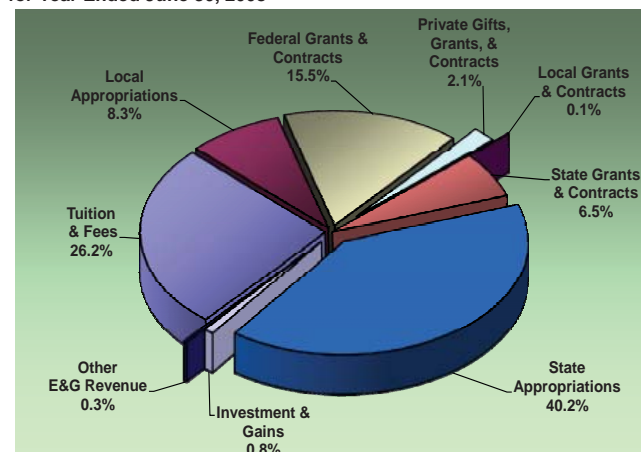

EXPENDITURES BY SOURCE
for Year Ended June 30, 2008

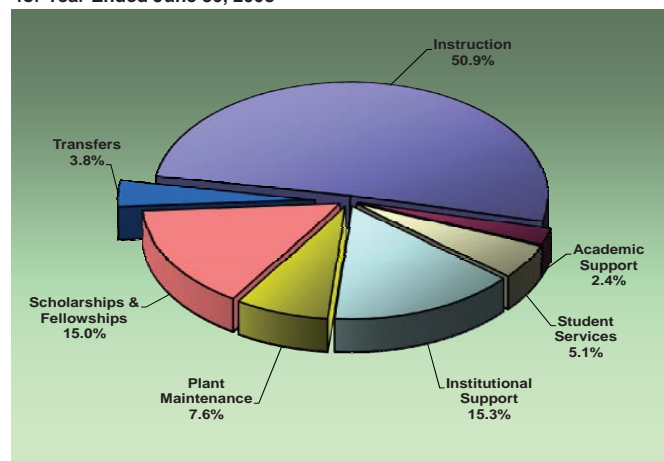

HISTORICAL EXPENDITURES

Source of Expenditures	Current Fund Expenditures by Fiscal Year				
	2004	2005	2006	2007	2008
Instruction	\$2,505,032	\$2,724,940	\$3,022,534	\$3,483,090	\$3,956,480
Academic Support	224,133	249,859	240,781	289,926	235,251
Student Services	392,453	413,348	447,847	479,834	495,963
Institutional Support	984,815	1,098,067	1,342,632	1,413,455	1,491,281
Plant Maintenance	353,500	422,677	607,544	637,296	746,053
Scholarships & Fellowships	83,346	78,325	22,256	50,874	94,403
Other E&G Expenditures	10,292	7,506	27,138	24,650	0
Transfers	361,261	364,571	362,276	364,576	367,426
Unrestricted E&G	\$4,914,832	\$5,359,293	\$6,073,008	\$6,743,701	\$7,386,857
Auxiliary	\$259,001	\$251,161	\$294,637	\$392,994	\$370,513
Restricted E&G	\$1,468,242	\$1,588,171	\$1,981,264	\$2,171,442	\$2,375,855
Total Current Expenditures	\$6,642,075	\$7,198,625	\$8,348,909	\$9,308,137	\$10,133,225

*NOTE: Tuition and Fees include tuition and fee discounts, waivers, and tuition-funded scholarships.
Data Source: Arkansas Department of Higher Education
Information Source: The Office of Institutional Research, Planning, & Assessment: web address: irp.astate.edu; email address: asuip@astate.edu

Arkansas State University Donors

Jonesboro Campus

Source of Donation	Fiscal Years				
	2004	2005	2006	2007	2008
Academic Gifts					
Faculty/Staff	\$107,048	\$134,440	\$147,666	\$134,070	\$237,618
Alumni	393,309	475,318	776,698	645,519	2,045,685
Friends of ASU	227,807	131,439	371,207	198,498	213,559
Organizations/Corp.	1,444,024	2,215,574	2,238,926	1,884,163	4,393,979
Non-Cash Gifts	1,260,379	1,149,120	52,286	392,349	366,413
Academic Total	3,432,568	4,105,891	3,586,783	3,254,598	7,257,253
Athletic Gifts					
Cash Gifts	1,346,946	1,143,449	1,219,127	1,080,244	1,082,844
Non-Cash Gifts	63,782	17,762	---	56,615	13,135
Athletic Total	1,410,727	1,161,211	1,219,127	1,136,859	1,095,979
Grand Total	\$4,843,295	\$5,267,102	\$4,805,910	\$4,391,457	\$8,353,232

ACADEMIC & ATHLETIC GIFTS
Fiscal Year 2008

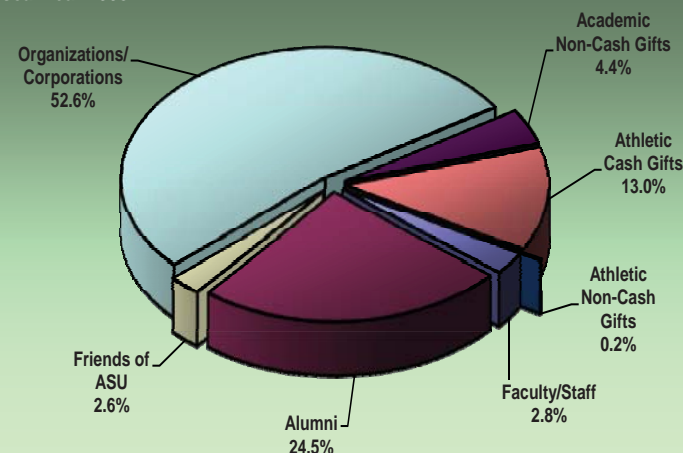

PRIVATE DONORS

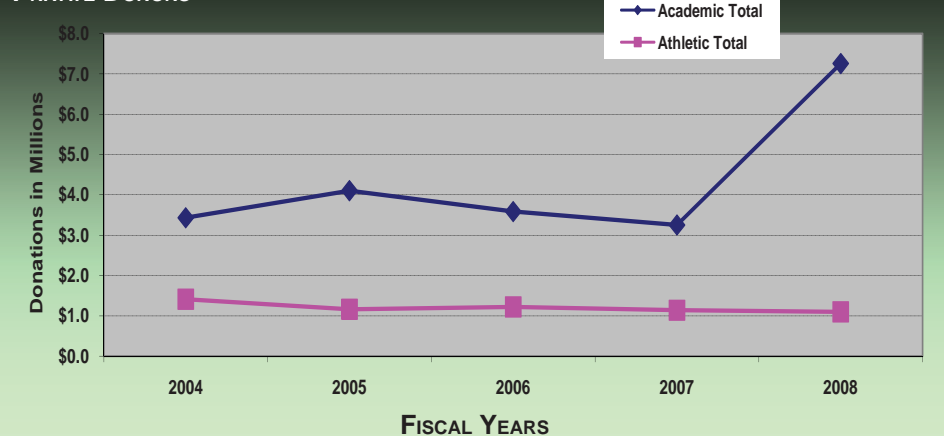

Private donor support enables Arkansas State University to attract and retain the highest quality students. Citizens of Northeast Arkansas communities have historically provided generous donor support. Additionally, private support endows numerous ASU scholarships each year. Scholarships help to keep the brightest students in Arkansas, and scholarships are more necessary now than ever. An endowed scholarship can be established for \$10,000, or an annual gift may be provided to fund one or more scholarships. Scholarships are currently available in virtually every discipline.

Data Source: Office of Development, Arkansas State University-Jonesboro
Information Source: The Office of Institutional Research, Planning, & Assessment: web address: irp.astate.edu; email address: asuip@astate.edu

Physical Facilities Inventory

Jonesboro Campus - Fiscal Year 2008

Facility	Major Use	Year Completed	Square Footage			Facility	Major Use	Year Completed	Square Footage		
			Total	E&G	Auxiliary				Total	E&G	Auxiliary
Administration	Office	1964	41,289	41,289	0	Lab Science-East Wing	Classroom	1968	82,619	82,619	0
Administration Addition	Office	1988	10,336	10,336	0	Lab Science-West Wing	Classroom	1987	87,808	87,808	0
Administration Annex	Office	1970	3,604	3,604	0	Lakeport Classroom*	Classroom	1988	3,934	3,934	0
Agriculture	Classroom	1975	69,918	69,918	0	Lakeport Plantation*	Classroom	1989	6,835	6,835	0
Arkansas Biosciences	Laboratory	2004	94,151	94,151	0	Laundry Facility	Community Center	1960	3,088	3,088	0
Arkansas Hall Dormitory	College Dorm	1962	86,575	0	86,575	Learning Resource Center	Classroom	1978	147,362	147,362	0
Armory	Classroom	1956	48,789	48,789	0	Library	Library	1963	95,210	95,210	0
Art Annex	Classroom	1936	13,297	13,297	0	Library Addition	Library	1994	119,667	119,667	0
Auxiliary Band	Classroom	1987	1,297	1,297	0	Loafing Barn	Barn, Classrooms/Spec	1981	7,518	7,518	0
Baseball Facility	Health, P.E. & Sport Sci.	1993	9,402	0	9,402	Math & Computer Science	Classroom	1936	24,896	24,896	0
Beef Barn	Barn, Classrooms/Spec	1957	7,344	7,344	0	North Parking Facility	Parking	2002	202,254	0	202,254
Center for Economic Dev.	Office	1987	15,000	15,000	0	Northpark Plaza	Office	2004	8,864	4,528	4,336
Center for Regional Programs	Classroom	1966	5,457	5,457	0	Northpark Residence Hall	Residence Type 1	2006	223,226	0	223,226
Chemical Storage Building	Misc. Storage	1988	800	800	0	Nursing	Classroom	1936	49,921	49,921	0
Chickasaw	Office	1968	60,309	60,309	0	Paragould Campus**	Classroom	2001	30,466	30,466	0
Childhood Research & Dev.	Research/Day Care	2007	13,992	13,992	0	Pfeiffer-Janes Carriage House+	Classroom	1910	300	300	0
Childhood Services	Office	2002	9,447	9,447	0	Pfeiffer-Janes Educ. Center+	Classroom	1910	1,753	1,753	0
College of Business	Classroom	1939	53,747	53,747	0	Pfeiffer-Janes House+	Classroom	1910	3,000	3,000	0
Collegiate Park Apartments	Residence Type 3	1999	124,136	0	124,136	Pfeiffer-Janes Pump House+	Misc. Storage	1910	100	100	0
Collegiate Park Club House	Community Center	2000	5,039	0	5,039	Physical Education	Classroom	1975	126,702	126,702	0
Convocation Center	Health, P.E. & Sport Sci.	1987	207,507	103,754	103,753	Poultry Barn	Barn, Classrooms/Spec	1974	12,260	12,260	0
Cooper Alumni Center	Office	2006	21,981	0	21,981	President's Barn	Barn Type 4	1948	1,030	1,030	0
Dairy Complex	Barn, Classrooms/Spec	1986	13,600	13,600	0	President's House	Residence Type 2	1940	6,594	6,594	0
Education/Communications	Classroom	1983	92,821	92,821	0	Radio Tower Building I	Classroom	1966	171	171	0
Equine Arena	Barn Type 1	1999	49,500	49,500	0	Radio Tower Building II	Classroom	1993	505	505	0
Equine Stall Barn	Barn Type 1	1999	21,750	21,750	0	Recycle Center	Physical Plant Facility	1993	3,715	3,715	0
Exhibition Barn	Barn, Classrooms/Spec	1986	11,412	11,412	0	Reng Student Union	Health, P.E. & Sport Sci.	2004	222,284	74,687	147,597
Facilities Management	Physical Plant Facility	1994	92,007	92,007	0	Rifle Range	Classroom	1972	4,902	4,902	0
Family Housing	Residence	2003	162,064	0	162,064	Services Center	Office	1971	159,512	0	159,512
Farrowing Barn	Barn, Classrooms/Spec	1976	1,254	1,254	0	Sheep Barn	Barn, Classrooms/Spec	1990	1,248	1,248	0
Feed Storage	Barn, Classrooms/Spec	1986	7,840	7,840	0	Smith Center	Classroom	1954	26,642	26,642	0
Fine Arts	Classroom	1966	53,203	53,203	0	Soccer Complex	Health, P.E. & Sport Sci.	2002	2,000	0	2,000
Finishing Barn	Barn, Classrooms/Spec	1976	1,824	1,824	0	Storage-Econ. Development	Misc. Storage	1995	1,504	1,504	0
Football Addition	Health, P.E. & Sport Sci.	2002	22,235	0	22,235	Storage-Housing	Misc. Storage	1997	3,525	0	3,525
Football Administration	Health, P.E. & Sport Sci.	1980	19,325	1,857	17,468	Student Health Center	Medical Office	2004	3,500	0	3,500
Football Stadium	Health, P.E. & Sport Sci.	1975	14,771	0	14,771	Student Pavilion	Student Center	1976	4,363	4,363	0
Fowler Center	Auditorium	2001	78,770	78,770	0	Tenant Farmers Museum++	Classroom	1920	2,622	2,622	0
Foundry (Fine Arts)	Classroom	1969	1,297	1,297	0	Track Facility	Health, P.E. & Sport Sci.	2003	5,252	5,252	0
Gestation House	Barn, Classrooms/Spec	1990	2,400	2,400	0	University Hall Dormitory	College Dorm	1962	82,400	0	82,400
Greenhouse	Greenhouse	1975	1,050	1,050	0	University Police	Office	1966	6,710	6,710	0
Information Technology	Office	2001	23,296	23,296	0	Wilson Advising Center	Office	1976	4,151	4,151	0
International Students Bldg.	Classroom	1954	26,788	26,788	0	Wilson Hall	Classroom	1932	86,893	86,893	0
Intramural Storage	Misc. Storage	1987	480	0	480						
Kays Hall Dormitory	College Dorm	1966	117,371	0	117,371						
Total Buildings' Square Footage									3,585,781	2,069,068	1,516,713

*Buildings are located in Lake Village, Arkansas. **Buildings are located in Paragould, Arkansas. +Buildings are located in Piggott, Arkansas. ++Buildings are located in Tyronza, Arkansas.
 Data Source: Construction Office, Arkansas State University-Jonesboro
 Information Source: The Office of Institutional Research, Planning, & Assessment: web address: irp.astate.edu; email address: asuip@astate.edu

Physical Facilities Inventory

Jonesboro Campus - Fiscal Year 2008

ASUJ received the largest single donation in its history of \$14.5 million which will be utilized to construct the Donald W. Reynolds Center for Health Sciences. The 46,440 sq. ft. building will house the Speech and Hearing Clinic, nursing and nurse anesthesia skills laboratories, classrooms, research spaces, special project rooms, and a computer lab. Estimated completion is March 2009.

Other construction projects underway include the Delta Center for Economic Development, a Honors Hall, a Student Recreation Center, new student apartments, a Liberal Arts building that will house the College of Humanities and Social Sciences, along with other projects and renovations.

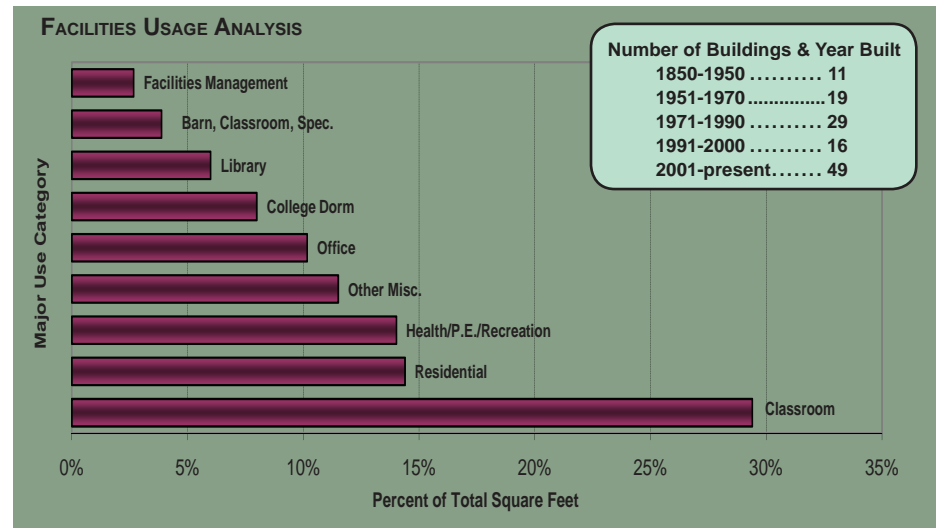

Data Source: Construction Office, Arkansas State University-Jonesboro
 Information Source: The Office of Institutional Research, Planning, & Assessment; web address: irp.astate.edu; email address: asuirp@astate.edu

Index

Academic Affairs & Research	18,19	Specialist Degrees	32,35	by Gender.....	69-71	ASU-Beebe	81,85
Accreditation.....	12-15	Donors.....	88	by Rank	70-72	ASU-Jonesboro.....	81,83
ASU-Beebe	13	Employees.....	5,69-73	by Tenure Status.....	70,71	ASU-Mountain Home	81,86
ASU-Jonesboro.....	12	by Campus	5,69	Salaries	72	ASU-Newport	81,87
ASU-Mountain Home	14	by EEOC Category.....	69,73	Finance & Administration.....	20,21	Room & Board Costs.....	79
ASU-Newport	15	by Ethnicity.....	69,70,73	Financial Aid	80	Seal, official	11
ACT Scores	56	by Gender.....	69,70,73	Financial Reports.....	81-87	Semester Credit Hour	
Admissions Contacts.....	12-15	Faculty Salaries.....	72	ASU-Beebe	81,85	Production (SCH)	39,46,51,53
ASU-Beebe	13	Faculty Statistics	69-72	ASU-Jonesboro	81-84	by Campus	39
ASU-Jonesboro.....	12	Staff Statistics.....	69,72	ASU-Mountain Home	81,86	by Career.....	46,51,53
ASU-Mountain Home	14	Enrollment	5,39-55,60-62	ASU-Newport	81,87	by College/Department.....	51,53
ASU-Newport	15	Average Age.....	55	First-Time Freshmen		by Legal Residence.....	46
Alumni Statistics	63	by Age	5,39-43	ACT Scores	56	Southern Regional	
Applications	54	by Campus	5,39-43	Applications.....	54	Education Board (SREB).....	25
First-Time Freshmen	54	by Career.....	5,40,46-53	Graduation Rates	59	Staff	5,69,73
New Graduates	54	by College/Department.....	47-53	Remediation	57	by Campus	69
Undergraduate Transfers	54	by County of Origin.....	44	Retention Rates.....	58	by EEOC Category.....	69,73
Arkansas State University System	11	by Degree/Major.....	48,49	Statistics.....	55	by Ethnicity.....	69,73
Athletes.....	59,64,65	by Ethnicity.....	5,39-43	Full-Time Equivalent (FTE).....	39-43,52	by Gender.....	69,73
Auxiliary Enterprises.....	81-84	by Gender.....	5,39-43	by Career.....	52	Student Affairs	22,23
Expenditures	84	by International		by College/Department.....	52	Table of Contents.....	3
Revenues	83	Country of Origin	45	Historical.....	40-43	Tuition & Fees	5,78
Average Hours Enrolled	55	by Legal Residence.....	46	Graduates.....	62	University Advancement	24
First-Time Freshman	55	by Load.....	39-43,55	Graduation Rates	59	Undergraduates.....	60
Beebe Campus, general.....	13	by State of Origin.....	44	Housing	79	Undergraduate Transfers.....	54,59,61
Board of Trustees	11	First-Time Freshmen	54,55	Jonesboro Campus, general	12	Applications	54
Chief Executive Officer.....	11	from Arkansas	5,44	Library (Holdings & Usage)	77	Graduation Rates	59
Degree Programs	12-15,29-31	from Foreign Countries.....	5,44,45	Mission Statements . 11-15,19,21,23,24,65		Statistics	61
ASU-Beebe	13,31	from Out-of-State.....	5,44	ASU-Beebe	13	Vice Chancellors.....	11-15
ASU-Jonesboro.....	12,29,30	Full-Time Equivalent		ASU-Jonesboro	12	Vice Presidents.....	11
ASU-Mountain Home	14,31	(FTE)	39-43,52	ASU-Mountain Home	14	Web Site Address	12-15
ASU-Newport	15,31	Minority	5,39-43	ASU-Newport	15	ASU-Beebe	13
Degrees Awarded.....	5,32-35,39	Expenditures.....	82,84-87	Academic Affairs & Research.....	19	ASU-Jonesboro.....	12
Associate Degrees	5,32,34	ASU-Beebe	82,85	Athletics.....	65	ASU-Mountain Home	14
Bachelor's Degrees	5,32,34	ASU-Jonesboro	82,84	Finance & Administration.....	21	ASU-Newport	15
by Campus	5,32,39	ASU-Mountain Home	82,86	Student Affairs	23		
by Career.....	33	ASU-Newport	82,87	University Advancement.....	24		
by College/Department.....	33-35	Facilities.....	5,89,90	Organizational Charts... 16-18,20,22,24,65			
by Degree/Major.....	34,35	Buildings	5,89,90	President	11		
by Ethnicity	32	Faculty.....	5,69-72	Quick Reference	5-8		
Certificates	5,32	ASU-Beebe	5,69	Remediation	57		
Doctoral Degrees	32,35	ASU-Jonesboro	5,69-72	Residence Life.....	79		
Master's Degrees	32,35	ASU-Mountain Home	5,69	Retention Rates.....	58		
		ASU-Newport	5,69	Revenues	81,83,85-87		