

FactBook

Office of Institutional
Research, Planning
and Assessment

www.astate.edu

ARKANSAS STATE UNIVERSITY



2009-2010

ASU
ARKANSAS STATE
UNIVERSITYTM

Jonesboro • Beebe • Mountain Home • Newport

The Arkansas State University 2009-2010 Factbook

Any questions concerning
material contained in this
book should be directed to:

The Office of Institutional Research, Planning & Assessment
Arkansas State University
P.O. Box 790
State University, Arkansas 72467

Telephone: (870)972-3027
Fax: (870)972-3683
E-mail: asuirp@astate.edu

2009-2010 ASU Factbook cover designed by the
staff of the Office of Publications & Creative Services.

Factbooks produced by
The Office of Institutional Research, Planning & Assessment
are available in electronic format on our web site at
<http://www.astate.edu/irp>.



Table of Contents

Director's Welcome & Forward.....	4
A Quick Reference (Arkansas State University).....	5
A Quick Reference (State of Arkansas).....	6
A Quick Reference (Arkansas Counties).....	7

ORGANIZATION

Arkansas State University System	11
Arkansas State University-Jonesboro	12
Arkansas State University-Beebe.....	13
Arkansas State University-Mountain Home.....	14
Arkansas State University-Newport.....	15
Organizational Structure, ASU System	16
Organizational Structure, ASU-Jonesboro.....	17
Academic Affairs & Research, ASU-Jonesboro.....	18
Finance & Administration, ASU-Jonesboro.....	20
Student Affairs, ASU-Jonesboro	22
University Advancement, ASU-Jonesboro.....	24
Institutional Classifications (SREB & Carnegie Foundation)	25

ACADEMIC PROGRAMS

Undergraduate Academic Programs (ASU-Jonesboro).....	29
Graduate Academic Programs (ASU-Jonesboro).....	30
Academic Programs (Other ASU Campuses)	31
Degrees & Certificates Awarded Summary	32
Degrees Awarded by College & Department (ASU-Jonesboro).....	33
Degrees Awarded by Undergraduate Program (ASU-Jonesboro).....	34
Degrees Awarded by Graduate Program (ASU-Jonesboro).....	35

STUDENTS

System Enrollment Summary	39
Total Enrollment	
ASU-Jonesboro	40
ASU-Beebe	41
ASU-Mountain Home	42
ASU-Newport	43
Geographic Origin of Total Enrollment (ASU-Jonesboro).....	44
Geographic Origin of International Students (ASU-Jonesboro)	45
Enrollment & SCH by Legal Residence (ASU-Jonesboro).....	46
Enrollment by College & Department (ASU-Jonesboro)	47
Undergraduate Enrollment by Degree Program (ASU-Jonesboro)	48
Graduate Enrollment by Degree Program (ASU-Jonesboro)	49

Enrollment by College & Career (ASU-Jonesboro)	50
SCH Production by College & Career (ASU-Jonesboro).....	51
Full-Time Equivalent Enrollment (ASU-Jonesboro).....	52
SCH Production (ASU-Jonesboro).....	53
New Student Applications (ASU-Jonesboro).....	54
First-Time Freshmen (ASU-Jonesboro)	55
Academic Preparation - Admission Test Scores (ASU-Jonesboro)	56
Academic Preparation - Remediation (ASU-Jonesboro).....	57
Academic Progress - Retention Rates	58
Academic Progress - Graduation Rates (ASU-Jonesboro)	59
Undergraduates (ASU-Jonesboro).....	60
Undergraduate Transfer Students	61
Graduates (ASU-Jonesboro).....	62
Alumni Statistics (ASU-Jonesboro)	63
Student Athletes (ASU-Jonesboro).....	64
Athletic Administration (ASU-Jonesboro)	65

EMPLOYEES

System Employee Summary	69
Full-Time Instructional Faculty (ASU-Jonesboro).....	70
Full-Time Instructional Faculty Statistics (ASU-Jonesboro)	71
Full-Time Instructional Faculty Salaries (ASU-Jonesboro).....	72
Full-Time Staff Statistics (ASU-Jonesboro)	73

RESOURCES

Dean B. Ellis Library (ASU-Jonesboro)	77
Student Costs - Tuition & Required Fees	78
Student Costs - Residence Life (ASU-Jonesboro)	79
Financial Aid (ASU-Jonesboro)	80
ASU System Finances.....	81
Financial Reports	
ASU-Jonesboro	83
ASU-Beebe	85
ASU-Mountain Home	86
ASU-Newport	87
Arkansas State University Donors (ASU-Jonesboro).....	88
Physical Facilities Inventory (ASU-Jonesboro).....	89
Index.....	91

Director's Welcome & Forward

Welcome to the **2009-2010 Arkansas State University Factbook!** The ASU System Factbook is a publication produced by the Office of Institutional Research, Planning and Assessment that outlines enrollment, faculty and staff data, financial reports and other comprehensive information for the Arkansas State University campuses at Jonesboro, Beebe, Mountain Home and Newport. The ASU Factbook is produced annually and is intended to provide answers to questions that are frequently asked by the administration, faculty, staff, students, alumni and other university constituents.

The definitions and guidelines used to compile this information are provided by the Integrated Postsecondary Education Data System (IPEDS), the Arkansas Department of Higher Education (ADHE), the Office for Civil Rights (OCR) and the National Collegiate Athletic Association (NCAA). It is important to note that the information in this factbook may differ from data reported by the Office of Institutional Research, Planning and Assessment to federal, state and regional agencies due to differences in reporting guidelines, reporting definitions, and the timing of when the information was prepared.

In order to make information more readily available to all constituents, the ASU Factbook is available in PDF format on the Institutional Research, Planning and Assessment web site. You can reach our web site through the Arkansas State University Home Page, or you can go to our site directly at

<http://www.astate.edu/irp>

A comprehensive document of this magnitude requires the assistance of a number of people on the various ASU campuses. Many thanks to all who helped make the **2009-2010 Arkansas State University Factbook** a successful reality. A special thanks goes out to the Office of Publications and Creative Services' staff for their contribution in the 2009-2010 ASU Factbook cover and tab inserts. Should you have any questions, comments or corrections regarding this document, please contact the Office of Institutional Research, Planning and Assessment. (P.O. Box 790, State University, Arkansas, 72467; Phone: (870)972-3027; Fax: (870)972-3683; E-mail: Dr. Kathryn C. Jones at kjones@astate.edu)

Dr. Kathryn C. Jones, Director
Ms. Jackie Rorex, Research Associate
Ms. Sharon Webb, Research Analyst
Ms. April Leggett, Research Analyst
Office of Institutional Research and Planning

A Quick Reference

Arkansas State University

Number of Students Fall 2009

Undergraduate

Jonesboro (82.5%)	10,024
Beebe*	4,491
Mountain Home	1,517
Newport*	2,037

Graduate

Jonesboro (17.5%)	2,132
-------------------------	-------

Male

Jonesboro (39.7%)	4,820
Beebe (40.7%)	1,826
Mountain Home (37.2%)	564
Newport (48.6%)	990

Female

Jonesboro (60.3%)	7,336
Beebe (59.3%)	2,665
Mountain Home (62.8%)	953
Newport (51.4%)	1,047

Ethnic Minorities

(non-Caucasian, excludes Unknown & International)

Jonesboro (19.3%)	2,352
Beebe (10.8%)	487
Mountain Home (14.8%)	224
Newport (17.0%)	346

Age of Students Fall 2009

Age	Under 25	25 & Older
Jonesboro.....	7,818	4,338
Beebe	3,040	1,451
Mountain Home	838	679
Newport	1,246	791

Academic Awards & Degrees Fiscal Year 2008-2009

Certificate

Jonesboro (Graduate Certificates).....	4
Beebe	627
Mountain Home	286
Newport	739

Associate

Jonesboro.....	284
Beebe	576
Mountain Home	159
Newport	101

Bachelor's

Jonesboro.....	1,414
----------------	-------

Graduate

Jonesboro.....	472
----------------	-----

Sources of Enrollment Fall 2009

Enrollment from Arkansas

Jonesboro (86.2%)	10,474
Beebe (98.5%)	4,425
Mountain Home (93.0%)	1,411
Newport (99.3%)	2,023

Enrollment from Out-of-State

Jonesboro (10.4%)	1,263
Beebe (1.2%)	52
Mountain Home (6.9%)	105
Newport (0.7%)	14

Enrollment from Foreign Countries

Jonesboro (3.4%)	419
Beebe (0.3%)	14
Mountain Home (0.1%)	1
Newport (0.0%)	0

Tuition & Required Fees Fall 2009

Based on 15 Hour Load for Undergraduate Students and 9 Hour Load for Graduate Students for the Fall 2009 Semester

Undergraduate Resident

Jonesboro	\$3,185
Beebe	1,335
Mountain Home	1,380
Newport	1,200

Undergraduate Nonresident

Jonesboro	7,145
Beebe	2,175
Mountain Home	2,205
Newport	1,965

Graduate

Resident	2,320
Nonresident	5,218

Full-Time Employees Fall 2009

Campuses	Faculty	Staff
Jonesboro**	495	1,026
Beebe	130	213
Mountain Home	43	71
Newport	65	82

Facilities Fiscal Year 2008-2009

Campuses	# Acres	# Buildings
Jonesboro	1,474	143
Beebe	706	64
Mountain Home	136	9
Newport	178	19

*NOTE: Beebe's enrollment includes Heber Springs and Searcy. Newport's data includes the Commercial Driving Technical Certificate Program, the ASU Technical Center at Marked Tree and the Jonesboro Technical Center.

**NOTE: Jonesboro's faculty includes instructional and research faculty.

Information Source: The Office of Institutional Research, Planning & Assessment: web address: www.astate.edu/irp; email address: asuirp@astate.edu

A Quick Reference

State of Arkansas

Arkansas Demographics

Population - 2008	2,855,390
Age Distribution - 2008	
Up to 17	24.6%
18 to 24	9.3%
25 to 44	26.4%
45 to 64	25.5%
65 & Older	14.3%
Ethnic Distribution - 2008	
Black	15.8%
White	80.8%
Other	3.4%
Educational Attainment of Adults - 2007	
8th Grade or Less	7.2%
Attended High School (<i>no diploma</i>)	11.7%
High School Diploma	35.7%
Attended College (<i>no degree</i>)	20.3%
Associate Degree	5.9%
Bachelor's Degree	12.9%
Graduate / Professional Degree	6.4%
Per Capita Income - 2008 (<i>preliminary</i>)	\$31,266
Poverty Rate - 2006-2007 (<i>average</i>)	15.8%
New High School Graduates In	
2009-2010 (<i>estimated</i>)	30,402
2019-2020 (<i>estimated</i>)	32,421
New GED Diploma Recipients - 2007	6,542

Arkansas Demographics

High School Dropout Rate - 2007	7.0%
Higher Education Institutions - 2009-2010	
Public 4-Year	11
Public 2-Year	22
Private 4 & 2-Year	18
Total	51
Higher Education Enrollment Highlights - Fall 2008	
Enrollment	155,353
Public 4-Year	86,135 (55.4%)
Public 2-Year	54,265 (34.9%)
Private 4 & 2-Year	14,953 (9.6%)

Delta* Region Demographics

Ethnic Distribution - 2007 (<i>estimated</i>)	
Black	24.6%
White	72.8%
Other	2.6%
Educational Attainment of Adults - 2000	
8th Grade or Less	12.5%
Attended High School (<i>no degree</i>)	17.8%
High School Diploma	35.8%
Attended College (<i>no degree</i>)	17.8%
Associate Degree	3.3%
Bachelor's Degree	8.6%
Graduate / Professional Degree	4.2%
Per Capita Income - 2007	\$25,601

Populations of Selected Arkansas Delta* Counties

	Official 2000	Official 2008
Craighead	82,148	92,640
Jefferson	84,278	78,373
White	67,165	74,845
Crittenden	50,866	52,554
Mississippi	51,979	46,808
Greene	37,331	40,684
Independence	34,233	34,641
St. Francis	29,329	26,336
Poinsett	25,614	24,721
Ashley	24,209	22,233
Phillips	26,445	21,603
Arkansas	20,749	19,236
Cross	19,526	18,808
Drew	18,723	18,670
Randolph	18,195	18,134
Jackson	18,418	16,936
Lawrence	17,774	16,861
Clay	17,609	15,845
Lincoln	14,492	13,609
Desha	15,341	13,538
Chicot	14,117	11,993
Bradley	12,600	11,906
Lee	12,580	10,782
Cleveland	8,571	8,665
Prairie	9,539	8,580
Monroe	10,254	8,518
Woodruff	8,741	7,439
Total Population	750,826	734,958

*NOTE: The Lower Mississippi Development Commission, established by U.S. Congress in 1988, defines a 7-state, 219-county region as the Lower Mississippi River Delta Region.
 Data Sources: The Chronicle of Higher Education Almanac, ADHE, STATS Indiana & the Arkansas Statistical Abstract
 Information Source: The Office of Institutional Research, Planning & Assessment: web address: www.astate.edu/irp; email address: asuip@astate.edu

A Quick Reference

Arkansas Counties

County	2008 Population	2008 Population % Ethnic Breakdown			2007 Income Per Capita	2007 Income Median	2008/2009* High School Enrollment	2008/2009 High School Graduates	# of Enrolled, 1st-Time, On-Campus of Previous HS Graduates 2008	Educ. Attainment of Adults >25	
		White	Black	Other						% Attended College (no Degree)	% Rec'd College Degree**
Arkansas+	19,236	73.5	24.9	1.6	\$32,165	\$37,344	712	212	132	17.3	15.4
Ashley	22,233	71.5	27.1	1.4	26,053	35,263	846	244	129	16.4	12.9
Baxter+	42,115	97.4	0.7	2.0	28,944	35,845	1,099	313	147	22.5	17.5
Benton	209,791	92.0	2.1	5.9	33,908	49,064	7,266	2,072	725	22.7	24.9
Boone	36,881	96.9	0.9	2.2	26,357	36,704	1,376	389	222	24.0	17.8
Bradley	11,906	70.7	28.3	1.0	24,786	30,150	443	129	74	15.5	14.2
Calhoun	5,435	75.3	23.3	1.4	24,099	34,847	183	55	19	14.4	10.8
Carroll	27,557	96.7	0.5	2.8	23,862	32,060	803	209	98	20.1	17.6
Chicot	11,993	44.0	54.3	1.7	23,522	24,921	397	119	22	14.8	14.2
Clark	23,888	74.9	22.4	2.7	25,534	33,887	632	200	106	19.9	23.0
Clay+ *	15,845	97.5	0.6	2.0	22,814	29,131	636	201	90	12.9	9.9
Cleburne+	25,397	97.3	1.1	1.6	28,676	37,277	755	242	131	20.6	17.9
Cleveland	8,665	84.2	14.2	1.6	29,211	37,648	319	84	51	16.3	13.4
Columbia	24,146	61.3	37.1	1.6	30,803	36,981	885	250	132	18.6	19.7
Conway	20,755	86.0	11.9	2.1	27,990	36,786	744	217	117	17.3	14.5
Craighead+ *	92,640	86.5	11.4	2.2	27,873	39,808	3,212	1,007	430	20.1	24.4
Crawford	59,682	93.0	1.5	5.6	25,029	37,353	2,407	709	337	20.4	15.1
Crittenden+ *	52,554	49.1	48.9	2.0	27,199	35,894	2,312	627	284	20.1	16.0
Cross+ *	18,808	75.4	23.1	1.5	21,818	33,176	797	257	10	17.1	13.1
Dallas	8,144	56.3	42.2	1.6	27,321	31,657	237	60	33	13.1	12.5
Desha	13,538	50.4	47.8	1.7	23,565	28,119	635	203	102	15.8	13.2
Drew	18,670	70.2	28.1	1.7	25,069	33,810	726	237	117	18.6	20.0
Faulkner	106,823	86.8	10.6	2.6	30,149	45,370	3,746	1,128	605	22.7	29.3
Franklin	18,185	95.5	1.3	3.2	26,246	36,367	783	255	146	20.2	15.5
Fulton+	11,688	97.1	0.7	2.2	22,454	30,261	368	111	64	19.9	13.1
Garland	97,465	88.9	8.2	2.9	31,770	36,299	2,952	809	254	23.1	22.5
Grant	17,690	94.6	3.7	1.7	29,420	46,977	1,034	286	149	20.9	14.0
Greene+ *	40,684	97.1	0.9	2.0	24,150	37,724	1,490	415	130	17.7	13.8
Hempstead	22,900	69.0	28.7	2.3	23,565	33,686	815	253	87	16.6	14.2
Hot Spring	31,909	86.6	11.3	2.2	24,411	37,704	1,229	353	163	18.4	15.2
Howard	14,143	76.3	21.6	2.0	26,178	32,979	639	209	93	17.9	15.0
Independence+ *	34,641	94.5	2.5	3.0	29,119	36,984	1,173	362	112	19.1	16.5
Izard+	12,992	96.1	1.9	2.1	23,419	31,231	396	110	60	20.9	15.9
Jackson+ *	16,936	78.6	19.8	1.6	25,280	29,351	480	146	58	14.3	13.3
Jefferson	78,373	44.4	53.1	2.5	26,484	36,293	2,913	774	410	21.1	19.0
Johnson	24,851	95.7	1.6	2.7	22,589	31,586	901	275	87	15.9	15.1
Lafayette	7,705	62.1	36.5	1.4	22,806	28,727	260	72	27	16.5	12.7
Lawrence+ *	16,861	97.2	1.0	1.9	21,944	31,286	681	230	112	15.4	11.2

*NOTE: Excludes 9th Grade; **NOTE: Based on Census 2000, includes Associate, Bachelor's & Graduate Degrees
+NOTE: Counties that have been historically identified as ASUJ's "Draw Area." *Note: Counties that are within a 75 mile radius of ASUJ.
Data Sources: U.S. Bureau of Census, Arkansas Department of Higher Education, Arkansas Department of Education & STATS Indiana
Information Source: The Office of Institutional Research, Planning & Assessment; web address: www.astate.edu/irp; email address: asuirp@astate.edu

A Quick Reference

Arkansas Counties

County	2008 Population	2008 Population % Ethnic Breakdown			2007 Income Per Capita	2007 Income Median	2008/2009* High School Enrollment	2008/2009 High School Graduates	# of Enrolled, 1st-Time, On-Campus of Previous HS Graduates 2008	Educ. Attainment of Adults >25	
		White	Black	Other						% Attended College (no Degree)	% Rec'd College Degree**
Lee+	10,782	42.1	56.8	1.2	\$22,177	\$24,195	263	74	46	15.0	11.6
Lincoln	13,609	66.1	32.5	1.4	21,006	30,926	383	113	52	16.2	10.8
Little River	12,807	75.5	20.8	3.6	27,456	33,342	455	137	35	21.7	13.5
Logan	22,567	95.0	1.5	3.5	23,970	34,261	768	233	100	18.0	13.4
Lonoke	65,233	90.6	7.1	2.3	28,678	47,810	2,644	768	369	22.1	19.8
Madison	15,651	96.4	0.7	2.9	23,028	34,877	561	182	61	16.4	12.6
Marion	16,774	97.2	0.5	2.3	23,272	31,064	429	131	26	22.6	15.1
Miller	43,226	73.6	23.8	2.7	29,463	37,106	1,312	382	67	22.0	16.5
Mississippi+ •	46,808	63.5	34.1	2.3	27,748	31,613	1,738	495	213	17.3	15.3
Monroe+	8,518	59.4	38.4	2.2	24,015	27,141	322	110	69	14.0	11.6
Montgomery	9,047	96.1	0.7	3.2	23,280	34,925	238	81	39	17.7	12.8
Nevada	9,157	65.8	32.7	1.5	26,049	32,306	381	118	58	16.7	13.1
Newton	8,298	97.4	0.4	2.2	20,587	28,819	305	104	33	17.2	15.1
Quachita	25,770	58.5	39.6	1.9	26,547	33,418	1,091	370	158	20.9	17.6
Perry	10,317	95.1	2.5	2.4	27,552	37,491	428	127	48	18.6	13.7
Phillips+	21,603	36.7	61.5	1.8	24,703	26,261	990	232	114	18.5	17.3
Pike	10,616	93.8	4.1	2.2	26,391	33,892	540	136	55	17.2	12.4
Poinsett+ •	24,721	90.8	7.7	1.4	23,091	30,581	969	305	126	14.0	8.5
Polk	20,257	95.5	0.7	3.9	22,941	30,935	868	247	125	21.5	14.8
Pope	59,952	93.8	3.3	2.9	26,663	38,770	2,106	645	351	21.5	22.5
Prairie+	8,580	84.2	14.4	1.4	25,109	34,975	286	99	49	17.2	12.2
Pulaski	376,797	61.2	34.4	4.4	43,092	44,909	11,004	2,718	1,312	24.5	32.8
Randolph+ •	18,134	96.8	1.2	2.0	22,533	32,600	556	167	89	17.1	13.8
St. Francis+ •	26,336	48.2	50.0	1.8	22,335	28,318	959	283	148	18.2	14.2
Saline	98,209	92.8	4.8	2.4	33,737	50,849	2,887	841	386	23.2	21.5
Scott	11,248	93.4	0.8	5.7	22,976	33,884	351	107	52	16.2	12.1
Searcy	8,048	97.2	0.4	2.4	20,488	24,515	367	128	70	15.3	12.1
Sebastian	122,274	85.4	6.5	8.1	35,112	40,545	4,380	1,215	380	22.4	23.0
Sevier	16,519	91.5	4.6	3.9	23,850	33,281	684	179	75	17.8	13.0
Sharp+ •	17,866	96.3	1.4	2.3	21,098	27,176	751	254	107	20.6	14.1
Stone+	12,090	96.9	0.6	2.5	23,629	27,287	354	104	23	17.3	12.2
Union	43,213	64.8	33.1	2.1	38,157	37,120	1,725	514	277	19.9	19.1
Van Buren	16,575	96.6	0.8	2.6	24,158	31,924	511	157	83	20.2	14.6
Washington	195,803	90.1	3.5	6.4	30,845	42,909	7,034	2,006	564	21.0	28.0
White+	74,845	93.3	4.4	2.3	24,286	37,809	2,554	759	360	17.7	19.5
Woodruff+	7,439	68.8	29.5	1.7	22,409	26,550	240	63	29	13.8	10.1
Yell	21,976	95.3	1.7	2.9	23,893	34,169	853	251	106	15.7	12.7
Arkansas Total	2,855,390	80.8	15.8	3.5	\$30,177	\$38,239	99,569	28,659	12,320	20.5	20.7

*NOTE: Excludes 9th Grade; **NOTE: Based on Census 2000, includes Associate, Bachelor's & Graduate Degrees

+NOTE: Counties that have been historically identified as ASUJ's "Draw Area." •Note: Counties that are within a 75 mile radius of ASUJ.

Data Sources: U.S. Bureau of Census, Arkansas Department of Higher Education, Arkansas Department of Education & STATS Indiana

Information Source: The Office of Institutional Research, Planning & Assessment: web address: www.astate.edu/irp; email address: asuipr@astate.edu

QuickFact:

The Governor of Arkansas appoints members to the Arkansas State University Board of Trustees for a period of five years. The Senate of the General Assembly must confirm each appointment.



The Arch, a gift from the Class of 1927, prominently marked the main entrance to campus, facing south toward the railroad on which many students arrived.



This photo includes the original Administration Building, which burned in 1931.

Organization



Arkansas State University System

BOARD OF TRUSTEES

The Trustees of Arkansas State University serve as a board of management and control of Arkansas State University campuses in Jonesboro, Beebe, Newport, Mountain Home and Heber Springs; degree centers of the university at sites in Blytheville, Forrest City and West Memphis; and other academic programs throughout the state.

In this capacity, the Trustees hire the Arkansas State University president to serve as the Chief Executive Officer, approve the curriculum of the institution, annually approve an operating budget, establish policies for the efficient operation of the institution, and approve those matters which require participation of the governing board of the University. Trustees' duties include: appointing, supporting, and assessing the performance of the president; maintaining the clarity of the mission of Arkansas State University; approving long-range plans; approving the educational program; ensuring the well-being of the students, faculty and staff; ensuring strong financial management; approving significant faculty and staff appointments and dismissals; ensuring adequate resources for quality programs; preserving institutional autonomy; interpreting the campus to the community; and interpreting the needs of society to the campus.

The governor of Arkansas appoints members of the Board of Trustees for a period of five years. The Senate of the General Assembly must confirm each appointment.

BOARD OF TRUSTEES W/TERM ENDING

Ms. Florine Tousant Milligan, Chair; Forrest City - 2011
 Mr. Howard Slinkard, Vice Chair; Rogers - 2012
 Mr. Ron Rhodes, Secretary; Cherokee Village - 2013
 Mr. Mike Gibson, Osceola - 2014
 Vacant Position

UNIVERSITY SEAL



**PRESIDENT OF
 ARKANSAS STATE UNIVERSITY SYSTEM**
 Dr. Leslie Wyatt

VICE PRESIDENT SYSTEM
 Mr. Jennus Burton – System Operations

CHANCELLOR OF ASU-JONESBORO
 Dr. Robert Potts

CHANCELLOR OF ASU-BEEBE
 Dr. Eugene McKay

CHANCELLOR OF ASU-MOUNTAIN HOME
 Dr. Ed Coulter

CHANCELLOR OF ASU-NEWPORT
 Dr. Larry Williams

VISION AND MISSION STATEMENTS

Vision: The Arkansas State University System will create better educated citizens prepared for a global and technological society by providing quality undergraduate and graduate education, useful research and dedicated public service.

Mission: *The mission of the Arkansas State University System is to contribute to the educational, cultural, and economic advancement of Arkansas by providing quality general undergraduate education and specialized programs leading to certificate, associate, baccalaureate, masters, professional and doctoral degrees; by encouraging the pursuit of research, scholarly inquiry and creative activity; and by bringing these intellectual resources together to develop the economy of the state and the education of its citizens throughout their lives.*

Each component of the Arkansas State University System will be characterized by:

- A supportive learning environment; personal development, leadership and service opportunities; and facilities, technologies and support necessary to meet the needs of students, faculty and staff;
- Racial, ethnic, gender and cultural diversity in the faculty, staff and student body, supported by practices and programs that embody the ideals of an open, democratic, and global society;
- Instructional technologies, student support services, and on-line and distance education to advance the purposes of teaching and learning;
- A commitment to sharing human, physical, information and other resources among system components, and with state agencies, schools and higher education institutions, to expand and enhance programs and services available to the citizens of Arkansas.

Arkansas State University-Jonesboro

Dr. Robert Potts, Chancellor since 2006

Arkansas State University-Jonesboro Mission Statement:

Arkansas State University educates leaders, enhances intellectual growth and enriches lives.

ASU's main campus in Jonesboro is located in Northeast Arkansas. Jonesboro is the fifth largest populace city in the state and has a trade, cultural and medical center for a market area of more than a half million people.

HISTORY

Arkansas State University-Jonesboro (ASUJ) is celebrating its 100-year anniversary in 2009-2010! ASUJ was established in 1909 as a state agriculture school. The institution opened as a vocational high school in 1910 and changed to State Agricultural and Mechanical College in 1925. Authority to extend the curriculum, offer senior college work and grant degrees was given to the institution by the legislature in 1925. Senior college work was initiated in 1930, and the first bachelor's degrees were granted in 1931. In 1933, the legislature changed the name of the college to Arkansas State College. Master's degree graduate programs were initiated in 1955 and Doctorate degree programs were added in 1999. Arkansas State College was granted university status in January 1967.

Since 1909, the institution that evolved into ASUJ has been served by eleven presidents/chancellors.

The first ten presidents/chancellors and their terms of service were:

- ◆ Mr. V.C. Kays, 1909-43; ◆ Dr. Horace Thompson, 1943-45;
- ◆ Dr. William J. Edens, 1946-51; ◆ Dr. Carl R. Reng, 1951-75;
- ◆ Dr. Ross Pritchard, 1975-78; ◆ Mr. Carl Whillock, 1978-80;
- ◆ Mr. Ray Thornton, 1980-84; ◆ Dr. Eugene Smith, 1984-92;
- ◆ Dr. John N. Mangieri, 1992-94 and ◆ Dr. Leslie Wyatt, 1995-2006

**EXECUTIVE VICE CHANCELLOR
PROVOST OF ASU-JONESBORO**

Dr. Daniel Howard – Academic Affairs & Research

VICE CHANCELLORS OF ASU-JONESBORO

Mr. Ed Kremers – Finance & Administration
 Dr. Rick Stripling – Student Affairs
 Mr. Cristian Murdock – University Advancement

ADMISSIONS OFFICE

P.O. Box 1630
 State University, AR 72467

REGISTRAR'S OFFICE

P.O. Box 1570
 State University, AR 72467

OFFICE OF INTERNATIONAL PROGRAMS

P.O. Box 2230
 State University, AR 72467

WEB SITE

www.astate.edu

PROGRAMS OF STUDY

Arkansas State University-Jonesboro offers programs at the doctoral, specialist, master's, bachelor's and associate degree levels through the colleges of Agriculture & Technology, Business, Communications, Education, Engineering, Fine Arts, Humanities & Social Sciences, Nursing & Health Professions, Sciences & Mathematics and University College. Additionally, ASUJ offers bachelor's degree programs at Mid-South Community College in West Memphis, ASUB, ASUMH and ASUN.

ACCREDITATION

In order to maintain the highest quality in all its programs, ASUJ actively seeks evaluation from accreditation visits and program reviews to monitor academic quality.

Accrediting Organizations: Higher Learning Commission of the North Central Association; AACSB International, the Association to Advance Collegiate Schools of Business; Accrediting Council on Education in Journalism and Mass Communications; American Association of Museums; American Speech-Language-Hearing Association; Commission on Accreditation in Physical Therapy Education; Commission on Accreditation of Allied Health Education Programs; Council for the Accreditation of Counseling and Related Education Programs; Council on Rehabilitation Education; Council on Social Work Education; Engineering Accreditation Commission of the Accreditation Board for Engineering and Technology, Inc.; International Council of Fine Arts Deans; Joint Review Committee on Education in Diagnostic Medical Sonography; Joint Review Committee on Education in Nuclear Medicine Technology; Joint Review Committee on Education in Radiologic Technology; National Accrediting Agency for Clinical Laboratory Sciences; National Association of Schools of Art and Design; National Association of Schools of Music; National Association of Schools of Public Affairs and Administration; National Council for Accreditation of Teacher Education; National League for Nursing Accrediting Commission

ASUJ holds memberships in professional organizations such as the American Association of State Colleges and Universities, the Council of Graduate Schools in the United States and the National Council for Accreditation of Teacher Education.

Arkansas State University-Beebe

Dr. Eugene McKay, Chancellor since 1995

Arkansas State University-Beebe Mission Statement: *Transforming lives through quality learning experiences.*

HISTORY

As the oldest two-year college in the state, ASU-Beebe (ASUB) has paved the way in making a quality education affordable and attainable for Central Arkansas students. ASUB celebrated its eightieth anniversary in 2007, originally opening its doors as Junior Agricultural School of Central Arkansas in 1927 after Beebe citizens donated 300 acres of land to start the school. The college has been affiliated with the Arkansas State University System since 1955, when it became a sister campus of Arkansas State College.

ASUB has established a strong reputation of providing quality, affordable instruction and service programs to its surrounding communities. Located 31 miles north of Little Rock, it is the tenth largest college in the state and the only Arkansas two-year college with residence halls. ASUB has a tremendous positive impact on the economy of Central Arkansas, contributing an estimated \$316 million annually to the regional economy through its operations, capital spending, and workforce comprised of former students.

ASUB has maintained its commitment to the development of top-notch learning facilities, most recently with its development of the new \$13 million Science Building.

CORE VALUES

While strengthening our practice of being student-centered, we will guide our internal conduct as well as our relationships with those we serve by applying the values of access, diversity and global awareness, integrity and excellence.

STUDENT-CENTERED

We value a student centered culture by focusing on the needs, abilities, interests and education of our students as our highest priority.

ACCESS

We value access to educational opportunities by providing multiple locations, diverse programs and delivery methods.

DIVERSITY AND GLOBAL AWARENESS

We value diversity and global awareness by assisting our students and employees to increase their exposure to and understanding of our diverse local, state and global societies and their impact on cultural and economic well-being.

INTEGRITY

We value integrity by having honesty and truthfulness in the consistency of our actions, methods and principles.

EXCELLENCE

We value continuous improvement and strive for excellence by accomplishing our tasks with distinction.

PROGRAMS OF STUDY

ASUB has established itself as a center of academic excellence, continually having one of the highest retention and graduation rates among Arkansas two-year colleges. It offers high-quality Associate of Arts in Liberal Arts degrees with the option of choosing coursework from the fine arts, the sciences, the social sciences, education, health sciences, mathematics, foreign languages, English and history. In addition, ASUB has the only Associate of Fine Arts in Music program available at any two-year college in the state. ASUB offers small class sizes, great access to faculty and full-time tutoring for students.

ASUB is a leader in the state for vocational and technical education. In addition to the Associate of Applied Science, the Associate of General Education and the Associ-

ate of Science in Health Sciences degrees, ASUB offers certificates of proficiency and one-year technical certificates that are designed to prepare students to meet the needs of today's rapidly evolving industries. Through its advanced technology division, programs are available with emphasis on the fast-changing needs of a modern industrial society. Advanced technology programs offered include computer systems and networking technology, computer-aided drafting/design, industrial technology, general technology, John Deere agriculture equipment technology, electronics technology and medical laboratory technology. In 2007, ASUB founded the state's only veterinary technician training program, providing the opportunity for students to obtain an Associate of Applied Science in Veterinary Technology degree. The Veterinary Technology program recently became accredited, in addition to the Pharmacy Technology and concurrent enrollment programs at ASUB. In addition, ASUB serves approximately 6,000 continuing education or workforce development students each year.

ARKANSAS STATE UNIVERSITY-BEEBE

P.O. Box 1000
Beebe, AR 72012-1000
(501)882-3600
www.asub.edu

ACCREDITATION

ASUB is accredited by the Higher Learning Commission of the North Central Association of Colleges and Schools and by the National Accrediting Agency for Clinical Laboratory Sciences. ASUB is certified by the Arkansas State Board of Nursing, the Arkansas Office of Emergency Medical Services, and the National Automotive Technicians Education Foundation.

Arkansas State University-Mountain Home

Dr. Ed Coulter, Chancellor since 1995

Arkansas State University-Mountain Home Mission Statement:
The mission of ASUMH is to LEAD through educational opportunities.
Lifelong Learning,
Enhanced Quality of Life,
Academic Accessibility, and
Diverse Experiences

HISTORY

In 1991, the Arkansas General Assembly created technical colleges from the Baxter County Vocational-Technical Center and the North Arkansas Community/Technical College Center in Mountain Home. Mountain Home Technical College was established on July 1, 1991. In 1992, the Mountain Home Technical College agreed to seek affiliation with Arkansas State University-Jonesboro to form a sister campus. On July 1, 1993, Mountain Home Technical College became Arkansas State University Mountain Home Technical College.

Arkansas State University-Mountain Home (ASUMH) was established on July 1, 1995 due to the commitment of the residents of Baxter County and the cooperation of the Department of Higher Education and Arkansas State University in Jonesboro.

ASUMH has an open door admissions policy. This policy is designed to enhance access to educational opportunities. Standards of quality are maintained and students are required to remove deficiencies before entering certain programs or courses.

Nestled in the beautiful Ozark Mountains, 156 miles north of Little Rock, the environment at ASUMH encourages free expression, leadership and innovation. Small class size means personal attention and support from instructors. Additionally, the construction of a new campus accommodating 1,200 students offers an even more appealing setting for students to pursue higher education.

PROGRAMS OF STUDY

An Associate of Arts is offered for those students needing maximum flexibility in the selection of a course of study to meet individual employment and educational needs. It can be designed to meet the General Education requirements for those individuals planning to transfer to a four-year institution in order to complete a bachelor's degree. Associates of Applied Science are offered in Business Management, Crime Scene Investigation, Criminal Justice, Funeral Science, Information Systems Technology, Law Enforcement Administration, Paramedic Technology and Respiratory Care. An Associate of Art is offered in General Education and Teaching. Technical Certificates are offered in Business Information Systems, Business Management, Crime Scene Investigation, Electronics Technology, General Business, General Studies, Health Professions, Information Systems Technology, Law Enforcement Administration, Paramedic Technology, Practical Nursing and Welding Technology.

ASUJ and ASUMH have formed a partnership to offer various bachelor's and graduate degree programs through the Center for Advanced Studies on the Mountain Home campus. The bachelor's degrees are offered by building on the existing Associate of Arts degree offered at ASUMH. The Center currently offers bachelor's degrees in Agricultural Business, Business Administration, Clinical Lab Science, Criminology, Early Childhood Education, Management, Middle-Level Education, Nursing and Technology. Master's degrees are offered in Business Administration, Curriculum and Instruction, and Educational Leadership.

ACCREDITATION

ASUMH is accredited by the Higher Learning Commission of the North Central Association (Thirty North LaSalle, Suite 2400, Chicago, IL 60602), the American Board of Funeral Service Education, and the Arkansas State Board of Nursing.

ARKANSAS STATE UNIVERSITY-MOUNTAIN HOME
 1600 S. College Street
 Mountain Home, AR 72653
 (870)508-6100
 www.asumh.edu

ASU-Mountain Home Campus



Arkansas State University-Newport

Dr. Larry Williams, Chancellor since 2001

Arkansas State University-Newport Mission Statement:

*To Provide Integrity of Programs and Services;
Affordable Life Long Learning;
and Enhanced Quality of Life
In the Diverse Community We Serve*

HISTORY

Arkansas State University-Newport (ASUN) has been in continuous operation since August 1975. Prior to being named ASU-Newport, the campus was known as White River Vocational Technical School. In 1991, the Arkansas Legislature passed Act 1244 which merged White River Vocational Technical School with ASU-Beebe. In 1992, it became ASU-Beebe/Newport and in 1997 became ASU-Newport. The 83rd General Assembly of the Arkansas Legislature passed Act 297 into law on February 19, 2001, creating a separate budget appropriation for ASUN effective July 1, 2001. The Higher Learning Commission of the North Central Accreditation Association of Colleges and Schools (NCA) granted the college initial accreditation for stand-alone status for five years in August 2002. In April 2007, the college received ten year accreditation status from the NCA. In March 2001, the state legislature approved the merger of Delta Technical Institute with Arkansas State University to produce the ASU Technical Center (ASUTC). In 2008, ASUTC was aligned with ASUN.

PROGRAMS OF STUDY

Programs and services are designed to assist students (both traditional and nontraditional) in determining and achieving their educational, personal and career goals.

These programs and services include associate degrees, certificates, continuing education, workforce development, adult education, ESL, and opportunities through the Career Pathways program.

The college offers transfer degree programs, including a new online degree (AA in Liberal Arts), an AA degree in Teaching (including Middle School and P-4 grade options) and Computer Information Systems, applied science degrees (including RN and General Technology with an emphasis in such areas as High Voltage Lineman Technology), technical certificates in such areas as Practical Nursing, Business Technology, High Voltage Lineman Technology, and Diesel Mechanics and certificates of proficiency in such diverse areas as CNA and Truck Driver Training (the largest commercial driver training program in the state).

Partnering with business and industry and working to meet the local, county and regional needs of its students and employers, ASU-Newport is truly a "Great Place to Start."

ARKANSAS STATE UNIVERSITY-NEWPORT

7648 Victory Blvd.
Newport, AR 72112
(870)512-7800
www.asun.edu

ACCREDITATION

ASUN is accredited by the Higher Learning Commission of the North Central Association of Colleges and Schools (Thirty North LaSalle, Suite 2400, Chicago, IL 60602) and the Arkansas State Board of Nursing, the National Automotive Technicians Education Foundation, The Arkansas State Board of Cosmetology, the Arkansas Department of Health Section of EMS and Trauma Systems, and the Committee on Accreditation of Educational Programs for the Emergency Medical Services Professions.

ASU-Newport's
Center for the Arts



Arkansas State University System



2009-2010 Organizational Structure

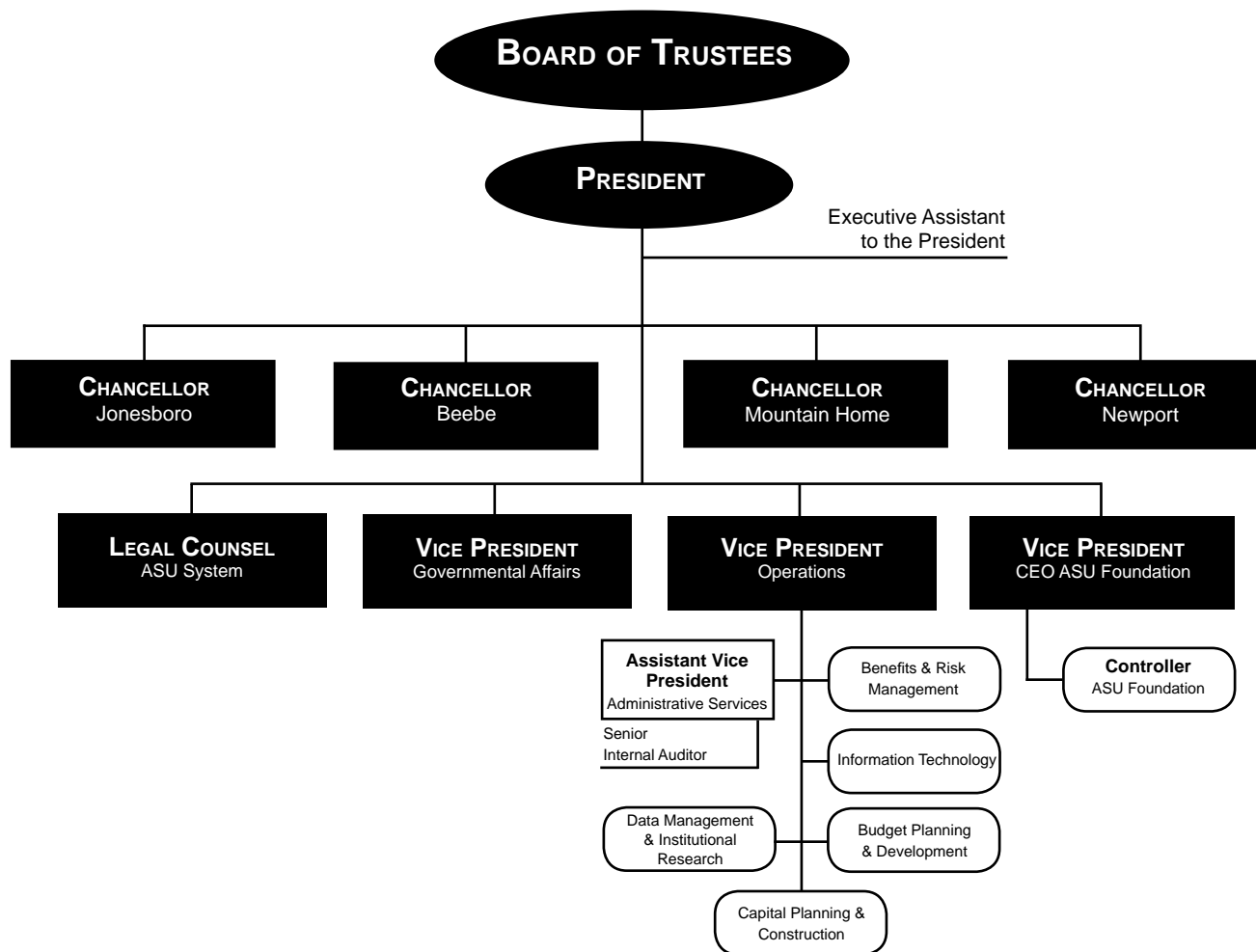

Data Source: Office of the President of Arkansas State University System
 Information Source: The Office of Institutional Research, Planning & Assessment: web address: www.astate.edu/irp; email address: asuip@astate.edu

Arkansas State University-Jonesboro



2009-2010 Organizational Structure

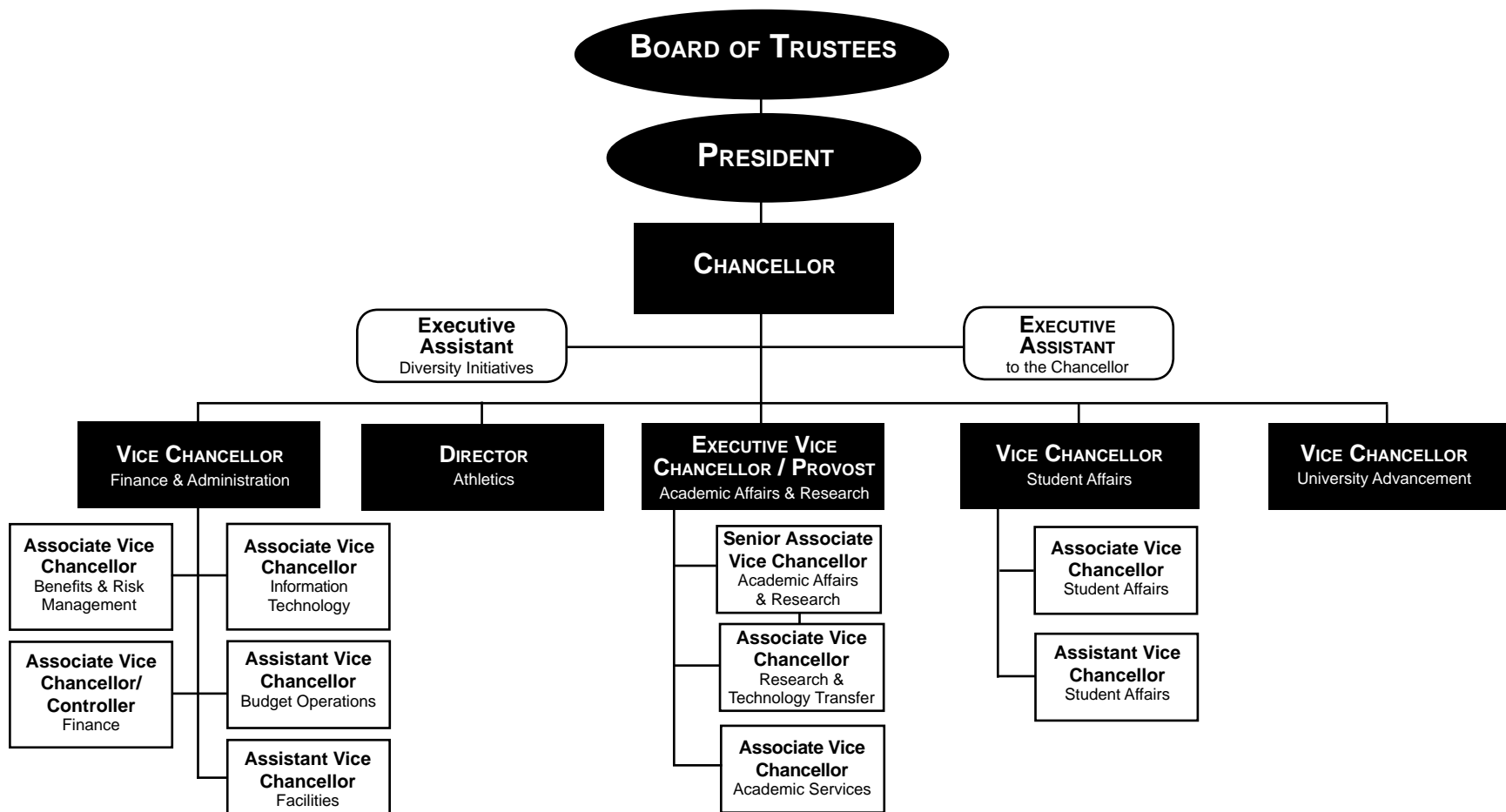

Data Source: Office of the Chancellor of Arkansas State University-Jonesboro
 Information Source: The Office of Institutional Research, Planning & Assessment: web address: www.astate.edu/irp; email address: asuip@astate.edu

Academic Affairs & Research, ASU-Jonesboro

Academic Affairs & Research Mission Statement:

Provide leadership for POWERING MINDS to create productive citizens in a global environment.

The VCAAR is responsible for the development, review and administration of the instructional program, the support of faculty and student research and creative activity, and academic staff development.

College of Agriculture & Technology Mission: *To prepare young men and women for entry and career advancement in the food, fiber, natural resources and manufacturing industries, which involves production (farming), agribusiness, value-added processing, information technology, public service and rural leadership; To conduct problem-solving research related to crop and livestock production, natural resource management, and value-added processing in collaboration with private and other public sector entities; To provide educational opportunities and experiences for transfer of knowledge in classrooms and adult continuing education; All within environmentally sound and sustainable systems!*

College of Business Mission: *To provide high quality management education to traditional and nontraditional students from the Mid-South and international students emphasizing leadership, international business, technology, decision tools and social responsibility/ethics. In addition, the College of Business is committed to the support of regional businesses and communities through research, economic development and consultative services.*

College of Communications Mission: *To provide students with an education that enables them to learn, gather, organize, synthesize and communicate information professionally in a democratic, multicultural society. Our students learn to think critically and communicate effectively, providing them with the intellectual flexibility to perform the jobs of today and to assume leadership in meeting the challenges of tomorrow.*

College of Education Mission: *To generate and disseminate knowledge through teaching, research and service; and to apply that knowledge to improve education and the quality of life for all individuals in a pluralistic and democratic society. We accomplish this within student-centered, intellectually challenging environments with faculty and staff dedicated to excellence.*

College of Engineering Mission: *To provide a broad education in the fundamentals of engineering while providing opportunities for emphasis in specialized areas of study that meet the needs of our constituents, including specializations in civil engineering, electrical engineering, mechanical engineering and engineering management.*

College of Fine Arts Mission: *To provide nationally recognized innovative education, performances and programming in the visual and performing arts.*

College of Humanities & Social Sciences Mission: *To provide an excellent educational experience for all students in the traditional*

humanities and social science disciplines and in innovative interdisciplinary programs and degrees.

College of Nursing & Health Professions Mission: *To provide quality education to students, graduates and health care providers in a variety of health disciplines. Recognizing its unique position in the lower Mississippi Delta region, the College provides educational programs that are designed to promote lifelong learning based on the expressed needs of its varied constituencies. The College assesses the attainment of this mission in terms of the contributions its graduates make to health care in the Delta region and beyond.*

College of Sciences & Mathematics Mission: *To provide to ASUJ students both foundational and advanced studies in the sciences and mathematics. Study in the college prepares students to be knowledgeable and skilled participants in our society, and prepares the future leaders who will contribute to the intellectual, economic and technological growth and development of their chosen community.*

University College Mission: *To promote the academic success of all ASUJ undergraduate students through a supportive environment of community and academic services. University College provides an avenue for engagement in higher education through successful transition, campus connections and navigation toward degree completion. University College seeks to develop critical thinkers who embrace cultural diversity, evolve with modern technology and communicate effectively.*

Graduate School Mission: *To provide leadership, service and support for all graduate programs; engage the graduate faculty in the development, review and updating of curriculum in graduate programs to prepare productive global citizens; encourage excellence in teaching in graduate programs; encourage the pursuit of knowledge through scholarly activities; assist in enrollment management through recruitment of graduate students, especially including minority students and support and fostering of university centers; and reflect a student-centered, caring attitude.*

Regional Programs Mission: *To extend the resources of ASUJ to meet educational needs and to provide public service for the citizens. Regional Programs works closely with the colleges of the university, businesses and communities in Arkansas so the resources and programs of ASUJ are responsive to the needs of the region and the state.*

Research & Technology Transfer Mission: *To facilitate and expand scholarship, research, creative activities, translational discovery and economic development by providing leadership, resources, coordination and oversight.*

Arkansas Biosciences Institute Mission: *The Arkansas Biosciences Institute (ABI) is a statewide research organization dedicated to improving the health of Arkansans through new and expanded agricultural and medical research initiatives.*

Arkansas Heritage SITES Mission: *We focus on identifying, researching, preserving and promoting the natural and cultural history of the region and the state. The office works with community leaders on heritage projects that develop a sense of pride in place and serve as an economic catalyst for affected communities. At the same time, such projects serve as educational laboratories for ASUJ students by providing opportunities for research, internships, special projects, and enrichment experiences outside the classroom.*

Honors College Mission: *To transform students over the course of their study of various disciplines to make them active, creative scholars, fully prepared to contribute their knowledge and skills to the wider world.*

Institutional Research, Planning, & Assessment Mission: *To serve the University community by reporting internally consistent and accurate information and by conducting analysis which facilitates strategic planning, accreditation, and enrollment management initiatives while assisting in the assessment and continuous improvement of institutional effectiveness, academic programs, and student learning.*

Interactive Teaching & Technology Center Mission: *To provide quality professional training and development to faculty in the areas of instructional design and instructional technology with integrated pedagogical techniques that result in enhanced academic effectiveness and skills development by using existing and emergent technologies coupled with tried and true teaching methods.*

International Programs Mission: *As ambassadors for internationalization, the staff members in the Office of International Programs seek to provide international experiences for the ASUJ community through the presence of international students and faculty on the ASUJ campus and opportunities for all students and faculty to pursue their academic interests abroad.*

Library & Information Resources Mission: *We are a teaching library. Our vital information resources and skills advance the University community's pursuit, development and sharing of knowledge.*

Military Science & Leadership Mission: *To commission the future officer leadership of the U.S. Army, the Army National Guard and the U.S. Army Reserves.*

Museum Mission: *To serve the academic mission of the University as a teaching museum and to provide quality programming that broadens the perceptions and aspirations of people in Northeast Arkansas and the Mississippi River Delta Region, connecting people with their history, promoting tolerance, engaging minds in progressive thinking, and enhancing the sense of community among all audiences.*

Registrar's Mission: *To support the instructional mission of the University and provide professional service to our customers with competence, integrity, compassion, and concern.*

Finance & Administration, ASU-Jonesboro

2009-2010 Organizational Structure

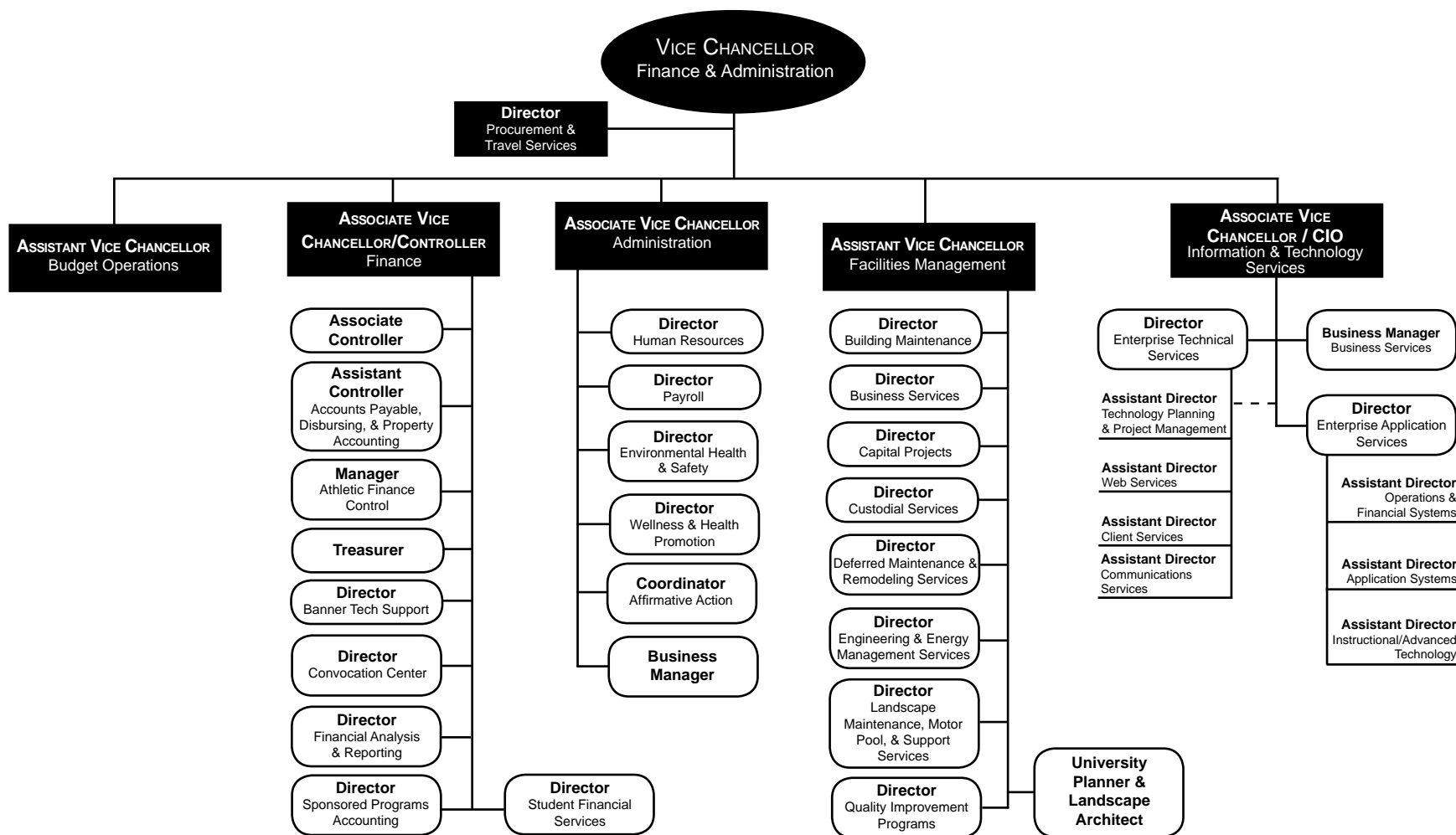

Data Source: Office of Finance & Administration, Arkansas State University-Jonesboro
 Information Source: The Office of Institutional Research, Planning & Assessment: web address: www.astate.edu/irp; email address: asuip@astate.edu

Finance & Administration, ASU-Jonesboro

Finance & Administration Mission Statement:

The Division of Finance & Administration is a collaborative, problem-solving team that supports the educational mission of Arkansas State University-Jonesboro.

The Vice Chancellor for Finance & Administration is responsible for the financial and administrative operations of the university.

Budget Operations Mission: *To provide information that facilitates the advancement of the university's primary mission of teaching, research and service in an efficient, effective and timely manner.*

Convocation Center Mission: *We serve as a gateway to the university, providing entertainment, meeting facilities and quality programs and services for the enhancement and development of the university and the community.*

Environmental Health & Safety Mission: *To provide leadership and education to enhance the environment, prepare for an emergency or disaster, and enrich the safety of the university community.*

Convocation Center



Facilities Management Mission: *We are committed to excellence in customer service, safety and integrity. We provide an environment that promotes quality learning through effective leadership and innovative development of ASUJ facilities.*

Human Resources Mission: *We are dedicated to supporting the mission and goals of ASUJ by providing superior customer services in a caring, trustworthy and timely manner. We recognize that the employees of ASUJ are our most valuable asset and will be treated as such. We will ensure that all policies, rules and practices treat employees fairly, with respect and equality. We will continuously function as a high performance team through developing human resources competencies, skills and knowledge.*

Information & Technology Services Mission: *We are charged with leading the university in the delivery and support of technology as it relates to the university's teaching, research and service functions. As a service to the university community, Information and Technology Services connects constituents with knowledge by combining information, experience and technology leadership and assures the availability and security of the University Information Technology Infrastructure through effective and proactive management of its entrusted resources.*

Payroll Mission: *We are dedicated to supporting the mission and goals of ASUJ by providing superior customer service in a caring, trustworthy and timely manner. We recognize that the employees of ASUJ are our most valuable asset and will be treated as such. We will ensure that all policies, rules and practices treat employees fairly, with respect and equality. We will*



ASUJ Arch

continuously function as a high performance team through developing human resources competencies, skills and knowledge.

Procurement & Travel Services Mission: *To provide university departments with services that effectively and efficiently respond to their operating needs.*

Wellness & Health Promotion Mission: *To provide education and activity based programs to improve the overall health of ASUJ employees.*

Student Affairs, ASU-Jonesboro



2009-2010 Organizational Structure

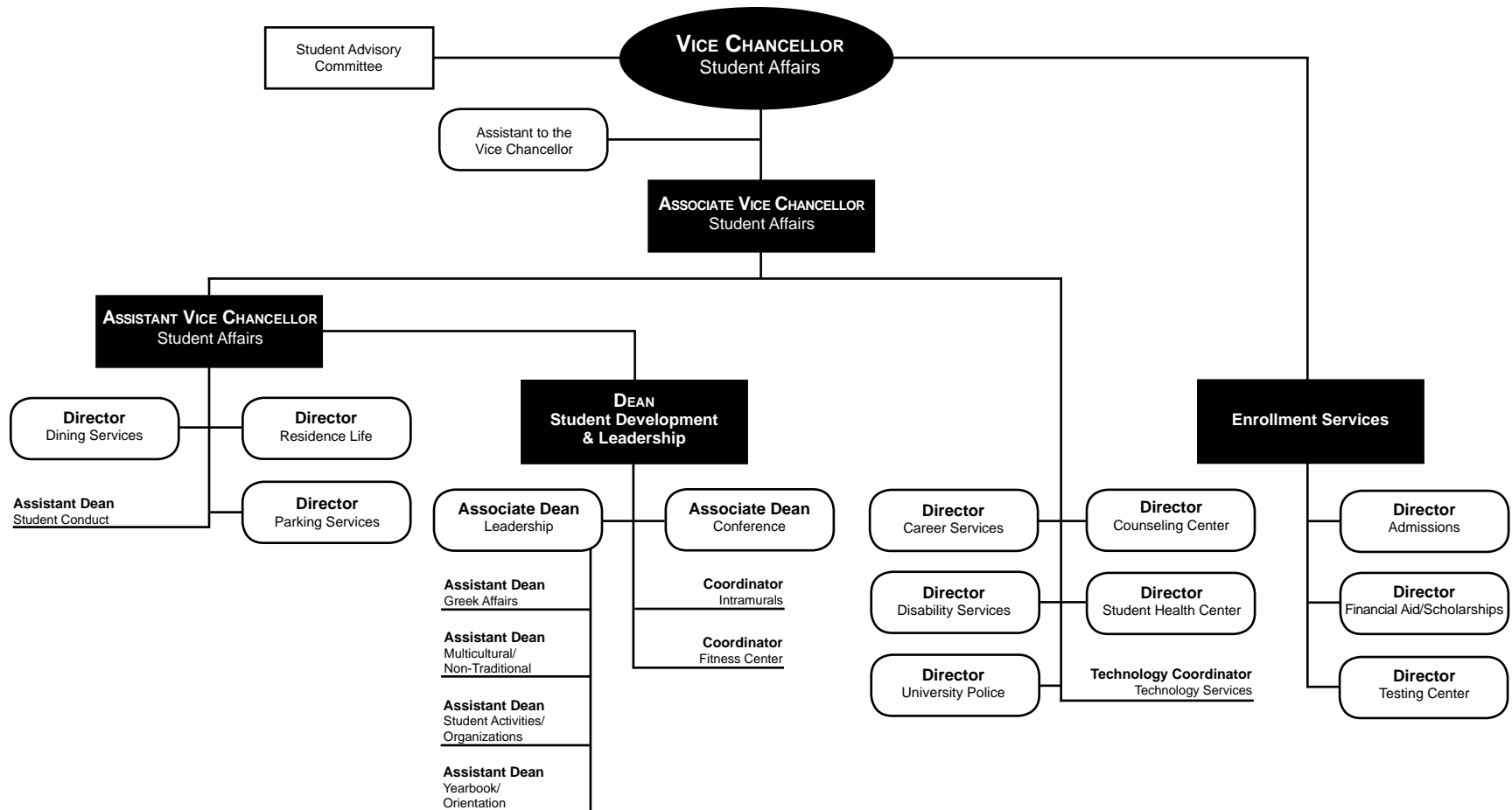

Data Source: Office of Student Affairs, Arkansas State University-Jonesboro
 Information Source: The Office of Institutional Research, Planning & Assessment: web address: www.astate.edu/irp; email address: asuip@astate.edu

Student Affairs, ASU-Jonesboro

Student Affairs Mission Statement:

We provide services and co-curricular experiences to enhance students' learning and development and to enrich their lives.

The Vice Chancellor for Student Affairs, working under the general direction of the chancellor of the university, is responsible for the development, supervision and coordination of student service programs, including the Student Government Association, social organizations, academically related organizations, special interest activities, religious activities, university publications and cultural opportunities.

Admissions Mission: *We serve prospective undergraduate students by providing them with quality information and an efficient, student-centered admissions process.*

Career Services: *We provide services, programs, learning strategies and techniques that lead to educational and employment opportunities that assist ASUJ students and alumni in achieving career, academic and life goals.*

Counseling Center Mission: *To assist students in defining and accomplishing personal, academic and career goals by providing: High quality counseling services and crisis intervention to students who may be experiencing psychological, behavioral or learning difficulties; Programming focused on the developmental needs of the college students and designed to maximize their benefit from the academic environment and experience; Educational services to support the career development needs and interests of students and alumni; Consultative services to the university to facilitate an environment supportive of the intellectual, emotional and physical development of students.*

Dining Services Mission: *To create and offer services that contribute to a more pleasant way of life for people whenever and wherever they come together.*

Disability Services Mission: *We provide assistance to students with disabilities, ensuring access for full participation and strive to create a positive image within the university community through representation and implementation of academic and nonacademic adjustments for persons with disabilities.*

Enrollment Services Mission: *First, we facilitate a seamless enrollment process for new students matriculating to ASUJ. Second, we provide services that enable current students to persist to graduation and their chosen career choice or graduate school.*

Financial Aid/Scholarships Mission: *We meet individual student financial needs by providing the resources to students who would otherwise be unable to pursue a college education.*

Parking Services Mission: *To deliver courteous, safe and efficient parking services to the campus community and general public.*



Residence Life Mission: *To provide a safe, diverse and well-maintained environment that complements and supports the academic mission of the university. We create a dynamic living/learning experience that promotes and inspires individuals to become empowered community members.*

Student Conduct Mission: *To facilitate a positive and safe environment for student learning. The OSC strives to help achieve a community in which individuals learn the value of demonstrating respect for others, themselves and the university. Additionally, it is our purpose to be a catalyst for the development of the whole student by the education of and enforcement of the regulations set forth in the Standards of Student Conduct.*

Student Development, Leadership, & Student Union Mission: *We provide a facility that offers a variety of programs, activities and services which enhance a diverse learning experience.*

Student Health Center Mission: *To provide primary health care to students and as needed to employees in an unbiased and friendly environment that promotes both student and community wellness.*

Testing Center Mission: *We organize and administer standardized examinations within a secure and comfortable environment to assist our customers in attaining educational and occupational goals. We also perform accurate and timely scanning of tests and evaluations for all campus constituents.*

University Police Mission: *We protect and serve the campus populace by enforcing university rules and regulations, federal and state laws, and we foster an atmosphere that is conducive to education and personal safety.*

University Advancement, ASU-Jonesboro



University Advancement Mission Statement:
We aggressively promote and build partnerships that strengthen and support the University and its students.

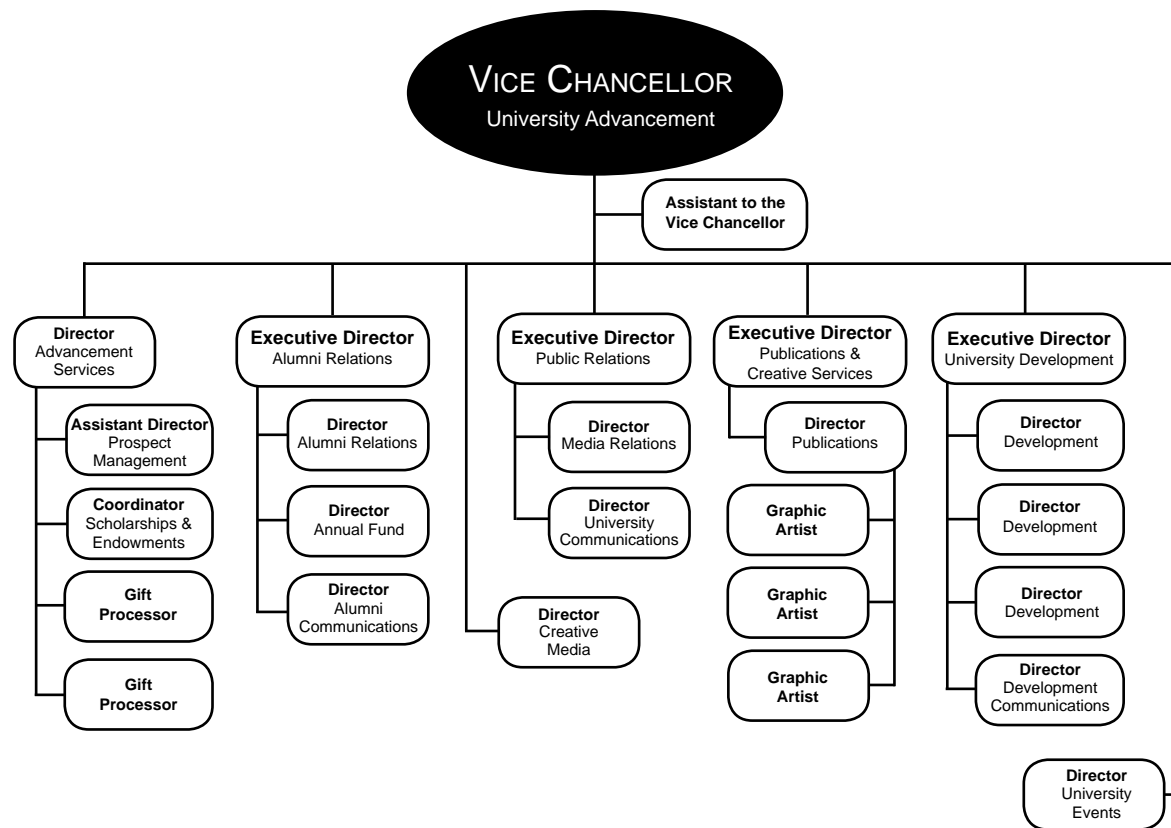

While much of the work in the University Advancement division is behind the scenes, much of it too is highly visible. With open lines of communication through personal contacts, special events, written materials and hundreds of media outlets, University Advancement seeks to focus public attention on the University's assets. University Advancement's common goal is to benefit the students served today and those who will choose Arkansas State University-Jonesboro throughout the next century. The University Advancement division is poised to make a difference.

Alumni Relations Mission: *Everything we do strengthens ASUJ!*

Public Relations Mission: *We tell Arkansas State University-Jonesboro's stories of student, faculty and staff achievements and activities through internal communications and through the news media.*

Publications & Creative Services Mission: *The Office of Publications and Creative Services communicates information about the programs, events, activities and facilities of the university to its various constituencies in a manner that conforms to university and industry standards.*

University Development Mission: *To Secure and Steward private resources for Arkansas State University-Jonesboro.*

Institutional Classifications

Southern Regional Education Board (SREB) & Carnegie Foundation

SREB CLASSIFICATIONS

The SREB system for categorizing postsecondary education institutions is based upon a number of factors relevant to determining resource requirements. Differences in institutional size (*number of degrees*), role (*types of degrees*), breadth of program offerings (*number of program areas in which degrees are granted*), and comprehensiveness (*distribution of degrees across program areas*) are the factors upon which institutions are classified.

Institutions are assigned to categories for a report year using the previous academic year's data on program completions. To keep the statistical comparison groups relatively stable over time and to assure that institutions change categories only when their measures on a criterion are relatively stable, institutions change categories when they meet the criterion for another category for the third consecutive year.

♦**Four-Year 1:** Institutions awarding at least 100 doctoral degrees distributed among at least 10 CIP categories (2-digit classification) with no more than 50 percent in any one category. (*University of Arkansas - Main Campus*)

♦**Four-Year 2:** Institutions awarding at least 30 doctoral degrees distributed among at least 5 CIP categories.

♦**Four-Year 3:** Institutions awarding at least 100 master's, education specialist, post-master's, or doctoral degrees with master's, education specialist, and post-master's degrees distributed among at least 10 CIP categories. (*Arkansas State University-Jonesboro, University of Arkansas - Little Rock, University of Central Arkansas*)

♦**Two-Year 2:** Institutions awarding associate degrees and offering college transfer courses with FTE enrollment of between 2,000 and 4,999. (*Arkansas State University-Beebe*)

♦**Two-Year 3:** Institutions awarding associate degrees and offering college transfer courses with FTE enrollment of less than 2,000. (*Arkansas State University-Mountain Home, Arkansas State University-Newport*)

SREB FOUR-YEAR 3 PEER UNIVERSITIES

Alabama: *Alabama A&M University, Jacksonville State University, Troy University, University of South Alabama*

Arkansas: *Arkansas State University-Jonesboro, University of Arkansas - Little Rock, University of Central Arkansas*

Florida: *Florida A&M University, University of North Florida, University of West Florida*

Georgia: *Georgia Southern University, University of West Georgia, Valdosta State University*

Kentucky: *Eastern Kentucky University, Murray State University, Western Kentucky University*

Louisiana: *Southeastern Louisiana University, Southern University A&M at Baton Rouge, University of Louisiana at Monroe*

Maryland: *Towson University*

North Carolina: *Appalachian State University, East Carolina University, North Carolina A&T State University, North Carolina Central University, University of North Carolina-Wilmington, Western Carolina University*

Oklahoma: *Northeastern State University, University of Central Oklahoma*

South Carolina: *College of Charleston, Winthrop University*

Tennessee: *East Tennessee State University, Middle Tennessee State University, Tennessee State University, University of Tennessee at Chattanooga*

Texas: *Angelo State University, Lamar University - Beaumont, Midwestern State University, Prairie View A&M University, Sam Houston State University, Stephen F. Austin State University, Sul Ross State University, Tarleton State University, Texas A&M University Commerce, Texas A&M University Corpus Christi, Texas A&M University Kingsville, Texas Southern University, Texas State University-San Marcos, University of Houston Clear Lake, University of Texas El Paso, University of Texas Pan-American, University of Texas San Antonio, University of Texas-Tyler, West Texas A&M University*

Virginia: *James Madison University, Radford University*

West Virginia: *Marshall University*

CARNEGIE CLASSIFICATION

The Carnegie Commission developed a classification of colleges and universities to support its program of research and policy analysis. With the 2005 revision, the single classification was replaced by a set of multiple, parallel classifications. They are organized around three fundamental questions: what is taught (*Undergraduate & Graduate Instructional Programs*), who are the students (*Enrollment Profile & Undergraduate Profile*), and what is the setting (*Size & Setting*).

ASUJ's Classifications by Category*

Basic: (Master's L - Master's Colleges and Universities with larger programs) *Generally includes institutions that award at least 50 master's degrees and fewer than 20 doctoral degrees per year.*

Size & Setting: (M4/NR - Medium four-year, primarily nonresidential) *Fall FTE enrollment of 3,000 - 9,999 degree seeking students at these bachelor's degree granting institutions. Fewer than 25% of degree-seeking undergraduates live on campus.*

Enrollment Profile: (VHU - Very high undergraduate) *Fall enrollment data show both undergraduate and graduate/professional students, with the graduate enrollment accounting for less than 10% of FTE enrollment.*

Undergraduate Profile: (FT4/I - Full-time four-year, inclusive) *Fall enrollment data show at least 80% of undergraduates enrolled full-time at these bachelor's degree granting institutions. At these institutions test scores indicate that they extend educational opportunity to a wide range of students with respect to academic preparation and achievement.*

Undergraduate Instructional Program: (Prof+A&S/SGC - Professions plus arts & sciences, some graduate coexistence) *60-79% of bachelor's degree majors were in professional fields, and graduate degrees were observed in some of the fields corresponding to undergraduate majors (but less than half).*

Graduate Instructional Program: (Doc/Prof - Doctoral, professions dominant) *These institutions award doctoral degrees in a range of fields, with the plurality in the professions other than engineering (such as education, health professions, public policy, or social work).*

*NOTE: The most recent Carnegie Classifications are based on time-specific snapshots of institutional attributes and behavior based on data from 2003 & 2004. The classifications will be updated in 2010 using the most recent data Carnegie has available.
Data Source: Southern Regional Education Board & The Carnegie Foundation
Information Source: The Office of Institutional Research, Planning & Assessment: web address: www.astate.edu/irp; email address: asuirp@astate.edu

QuickFact:

The Arkansas State University System offers degree programs from certificates through the doctoral level in more than 200 fields of study.



As the campus grew in the 1950s and '60s, the Arch was no longer its main entrance. It was behind Wilson Hall which had been opened for classes in 1932.



By mid-century, the Arch had become overgrown with vines and faced the steam plant smokestack which existed through 1974.

Academics

ASU
ARKANSAS STATE
UNIVERSITYTM

Undergraduate Academic Programs

Jonesboro Campus

Certificate Programs

TECHNICAL CERTIFICATE
Teaching English as a Second
Language

Associate Degree Programs

ASSOCIATE IN APPLIED SCIENCE
Clinical Laboratory Science
Crime Scene Investigation
Food Technology
Law Enforcement
Law Enforcement Administration
Physical Therapist Assistant
Radiologic Technology

ASSOCIATE IN APPLIED SCIENCE IN NURSING
Nursing

ASSOCIATE IN GENERAL STUDIES
General Studies

ASSOCIATE IN SCIENCE
Computer & Information Technology
General Education
Technology

ASSOCIATE OF ARTS
General Education

Advanced Certificate Programs

ADVANCED CERTIFICATE
Cardiac Sonography

Bachelor's Degree Programs

BACHELOR OF APPLIED SCIENCE
Manufacturing Technology

BACHELOR OF ARTS
Art
Chemistry
Communication Studies
Computer Science
Criminology
Economics
English
Geography
History
Music
Philosophy
Political Science
Sociology
Theatre
World Languages & Cultures

BACHELOR OF FINE ARTS
Art
Graphic Design
Theatre Arts

BACHELOR OF MUSIC
Music Performance

BACHELOR OF MUSIC EDUCATION
Instrumental Music Education
Vocal Music Education

BACHELOR OF SCIENCE
Accounting
Athletic Training
Biological Sciences
Business Administration
Business Economics
Chemistry
Clinical Laboratory Science
Communication Disorders
Computer & Information Technology
Computer Science
Digital Media & Design
Exercise Science
Finance
Forensic Science
Graphic Communications
Health Promotion
Interdisciplinary Studies
International Business
Journalism
Management
Marketing
Mathematics
Physics
Psychology
Radio-Television
Sport Management
Technology
Wildlife Ecology & Management

BACHELOR OF SCIENCE IN AGRICULTURE
Agricultural Business
Agricultural Education
Agricultural Science
Animal Science
Plant Science

BACHELOR OF SCIENCE IN EDUCATION
Art Education
Biology Education
Business Technology Education
Chemistry Education
Communication Studies &
Theatre Arts Education
Early Childhood Education
English Education
Mathematics Education
Middle Level Education
Physical Education
Physics Education
Social Science Education
World Languages & Cultures Education

BACHELOR OF SCIENCE IN ENGINEERING
Engineering

BACHELOR OF SCIENCE IN CIVIL ENGINEERING
Civil Engineering

BACHELOR OF SCIENCE IN ELECTRICAL ENGINEERING
Electrical Engineering

BACHELOR OF SCIENCE IN MECHANICAL ENGINEERING
Mechanical Engineering

BACHELOR OF SCIENCE IN NURSING
Nursing

BACHELOR OF SCIENCE IN RADIOLOGIC SCIENCES
Radiologic Sciences

BACHELOR OF SOCIAL WORK
Social Work

Graduate Academic Programs

Jonesboro Campus

Certificate Programs

GRADUATE CERTIFICATE

Addiction Studies
Aging Studies
Health Care Management
Health Sciences Education
Student Affairs

Master's Degree Programs

MASTER OF ACCOUNTANCY
Accounting

MASTER OF ARTS
Art
Biological Sciences
Communication Studies & Theatre Arts
Criminal Justice
English
Heritage Studies
History
Political Science
Sociology

MASTER OF BUSINESS ADMINISTRATION
Business Administration

MASTER OF COMMUNICATION DISORDERS
Communication Disorders

MASTER OF ENGINEERING MANAGEMENT
Engineering Management

MASTER OF MUSIC
Music Performance

MASTER OF MUSIC EDUCATION
Music Education

MASTER OF PHYSICAL THERAPY
Physical Therapy

MASTER OF PUBLIC ADMINISTRATION
Public Administration

MASTER OF REHABILITATION COUNSELING
Rehabilitation Counseling

MASTER OF SCIENCE
Biology
Chemistry
College Student Personnel Services
Computer Science
Early Childhood Services
Environmental Science
Exercise Science
Health Sciences
Information Systems & E-Commerce
Mathematics
Vocational-Technical Administration

MASTER OF SCIENCE IN AGRICULTURE
Agricultural Education
Agriculture

MASTER OF SCIENCE IN EDUCATION
Biology Education
Business Technology Education
Chemistry Education
Curriculum & Instruction
Early Childhood Education
Educational Leadership
Educational Theory & Practice
English Education
Mathematics Education
Middle Level Education
Physical Education
Reading Education
School Counseling
Social Science Education

MASTER OF SCIENCE IN EDUCATION (CONT.)
Special Ed., Gifted, Talented, & Creative
Special Ed., Instructional Specialist, P-4
Special Ed., Instructional Specialist, 4-12

MASTER OF SCIENCE IN MASS COMMUNICATIONS
Journalism
Radio-Television

MASTER OF SCIENCE IN NURSING
Nurse Anesthesia
Nursing

MASTER OF SOCIAL WORK
Social Work

Specialist Degree Programs

SPECIALIST IN COMMUNITY COLLEGE TEACHING
Agricultural Education
Biology Education
Business Administration Education
Business Education
Chemistry Education
Comm. Studies & Theatre Arts Ed.
Community College Administration
English Education
History Education
Music Education
Physical Education
Political Science Education
Reading Education
Sociology Education
Vo-Tech Administration Education

EDUCATION SPECIALIST
Counselor Education
Educational Leadership

Doctoral Degree Programs

DOCTOR OF EDUCATION
Educational Leadership

DOCTOR OF PHILOSOPHY
Environmental Science
Heritage Studies
Molecular Biosciences

DOCTOR OF PHYSICAL THERAPY
Physical Therapy

Arkansas State University-Jonesboro offers 43 degrees, advanced certificates and graduate certificates in 155 fields of study. In addition, ASUJ offers an online Master of Science in Education degree in five different fields, as well as, various online courses.

Available at ASUJ are five associate degrees in thirteen fields and fifteen bachelor's degrees in seventy-five fields. Additionally, ASUJ's graduate program provides for study in areas leading to graduate degrees. A graduate certificate in five fields, sixteen master's degrees in fifty-three fields (with twenty-three emphasis areas) and three doctoral degrees in five fields are offered.

Academic Programs - Other ASU Campuses

Beebe, Mountain Home, & Newport

ASU-Beebe

Certificate Programs

TECHNICAL CERTIFICATES

Aerospace Cabin Construction Tech.
Air Conditioning
Auto Body Repair
Automotive Technology
Community Corrections
Computer Information Systems
Computer Systems & Networking Tech.
Computerized Accounting
Computerized Machining Technology
Creative Arts Enterprise
Crime Scene Investigation
Criminal Investigation Science
Diesel Technology
Early Childhood Education
Entrepreneurship
General Studies
Health Information Assistant
Hospitality Administration
Industrial Electronics
Landscape & Turfgrass Management
Law Enforcement
Law Enforcement Administration
Office Occupations
Paramedics
Petroleum Technology
Pharmacy Technician
Practical Nursing
Welding Technology
Wildlife Enforcement

Associate Degree Programs

ASSOCIATE OF APPLIED SCIENCE
Agriculture Equipment Technology
Business Technology

ASSOCIATE OF APPLIED SCIENCE (CONT.)

Computer-Aided Drafting & Design
Computer Systems & Networking Tech.
Creative Arts Enterprise
Crime Scene Investigation
Criminal Justice
Early Childhood Education
Electronics Technology
General Technology
Hospitality Administration
Industrial Technology
Law Enforcement Administration
Medical Laboratory Technology
Paramedics
Pharmacy Technician
Veterinary Technology
Welding Technology

ASSOCIATE OF ARTS

Computer Information Systems
Liberal Arts
Teaching

ASSOCIATE OF FINE ARTS

Music
Theatre

ASSOCIATE OF GENERAL STUDIES

General Studies

ASSOCIATE OF SCIENCE

Health Sciences

ASU-Mountain Home

Certificate Programs

TECHNICAL CERTIFICATES

Business Information Systems
Business Management
Crime Scene Investigation
Electronics Technology
General Business

TECHNICAL CERTIFICATES (CONT.)

General Studies
Health Professions
Information Systems Technology
Law Enforcement Administration
Paramedic Technology
Practical Nursing
Welding Technology

Associate Degree Programs

ASSOCIATE OF APPLIED SCIENCE

Business Management
Crime Scene Investigation
Criminal Justice
Funeral Science
Information Systems Technology
Law Enforcement Administration
Paramedic Technology
Respiratory Care

ASSOCIATE OF ARTS

General Education
Teaching

ASU-Newport*

Certificate Programs

TECHNICAL CERTIFICATES

Advanced Manufacturing Technology
Automotive Service Technology
Business Technology
Collision Repair
Computer & Networking Technology
Computer Information Systems
Computerized Accounting
Cosmetology
Cosmetology Instruction
Crime Scene Investigation

TECHNICAL CERTIFICATES (CONT.)

Diesel Mechanics
Energy Control Technology
General Studies
High Voltage Lineman Technology
Law Enforcement Administration
Licensed Practical Nursing
Office Occupations
Paramedics
Renewable Energy Technology
Telecommunications
Welding

Associate Degree Programs

ASSOCIATE OF APPLIED SCIENCE

Automotive Service Technology
Business Technology
Collision Repair Technology
Computer Networking Technology
Computer Systems Technology
Crime Scene Investigation
Early Childhood Education
Energy Control Technology
General Technology
Law Enforcement Administration
Nursing
Paramedics
Renewable Energy Technology

ASSOCIATE OF ARTS

Computer Systems Technology
Liberal Arts
Teaching

ASSOCIATE OF GENERAL EDUCATION

General Education

ASSOCIATE OF SCIENCE

Health Sciences

*Note: Includes ASU-Technical Center Certificates
Data Sources: Arkansas Department of Higher Education
Information Source: The Office of Institutional Research, Planning & Assessment: web address: www.astate.edu/irp; email address: asuirp@astate.edu

Degrees & Certificates Awarded Summary

By Fiscal Year

Degrees & Certificates Awarded - Jonesboro Campus										
	Fiscal Years					Percentage of Total by Attribute				
	2005	2006	2007	2008	2009	2005	2006	2007	2008	2009
Total Degrees/Certificates Awarded	2,147	2,123	2,047	2,026	2,174					
Associate	172	180	187	197	284	8.0%	8.5%	9.1%	9.7%	13.1%
Bachelor's	1,555	1,508	1,438	1,362	1,414	72.4%	71.0%	70.2%	67.2%	65.0%
Graduate Certificate	0	0	0	6	4	0.0%	0.0%	0.0%	0.3%	0.2%
Master's	384	386	382	421	431	17.9%	18.2%	18.7%	20.8%	19.8%
Specialist	23	30	30	31	29	1.1%	1.4%	1.5%	1.5%	1.3%
Doctoral	13	19	10	9	12	0.6%	0.9%	0.5%	0.4%	0.6%

HISTORICAL DEGREES & CERTIFICATES AWARDED

Campuses	Fiscal Years				
	2005	2006	2007	2008	2009
Certificates Awarded by Campus					
Jonesboro (Graduate Certificate)	0	0	0	6	4
Beebe	208	208	241	526	627
Mtn. Home	55	71	203	264	286
Newport	874	1,049	905	898	739
Total Certificates	1,137	1,328	1,349	1,694	1,656
Degrees Awarded by Campus					
Jonesboro	2,147	2,123	2,047	2,020	2,170
Beebe	469	434	541	481	576
Mtn. Home	180	169	171	165	159
Newport	84	67	61	81	101
Total Degrees	2,880	2,793	2,820	2,747	3,006
Total Awards	4,017	4,121	4,169	4,441	4,662

DEGREES & CERTIFICATES AWARDED BY ETHNICITY

Jonesboro Campus - Fiscal Year 2009

Degrees	Ethnicity						
	African American	American Indian	Asian/Pacific Islander American	Hispanic American	White American	Ethnicity Unknown	Non-resident Alien
Associate	40	1	1	6	230	6	0
Bachelor's	184	6	9	19	1,158	24	14
Graduate Cert.	2	0	0	0	2	0	0
Master's	50	3	7	1	336	15	19
Specialist	2	0	0	1	25	1	0
Doctoral	1	0	0	0	10	0	1
Total Awards	279	10	17	27	1,761	46	34

Degrees Awarded by College & Department



Jonesboro Campus - Fiscal Year 2009

College/Department/Program	Degrees/Certificates		
	Undergraduate	Graduate	Total
COLLEGE OF AGRICULTURE & TECHNOLOGY			
Agriculture	72	10	82
Technology	17	0	17
Total Agriculture & Technology Degrees	89	10	99
COLLEGE OF BUSINESS			
Accounting	54	8	62
Computer & Information Technology	32	17	49
Economics & Finance	86	55	141
Management & Marketing	117	0	117
Total Business Degrees	289	80	369
COLLEGE OF COMMUNICATIONS			
Communication Studies	9	4	13
Journalism	47	5	52
Radio-Television	26	5	31
Total Communications Degrees	82	14	96
COLLEGE OF EDUCATION			
Educ. Leadership, Curriculum, & Special Education	0	101	101
Health, Physical Education, & Sport Sciences	61	4	65
Psychology & Counseling	39	34	73
Teacher Education	188	31	219
Total Education Degrees	288	170	458
COLLEGE OF ENGINEERING			
	55	0	55
COLLEGE OF FINE ARTS			
Art	22	3	25
Music	15	5	20
Theatre	6	0	6
Total Fine Arts Degrees	43	8	51

College/Department/Program	Degrees/Certificates		
	Undergraduate	Graduate	Total
COLLEGE OF HUMANITIES & SOCIAL SCIENCES			
Criminology, Sociology & Geography	52	7	59
English & Philosophy	25	10	35
History	17	17	34
Political Science	11	17	28
World Languages & Cultures	8	0	8
Heritage Studies Program	0	8	8
Total Humanities & Social Sciences Degrees	113	59	172
COLLEGE OF NURSING & HEALTH PROFESSIONS			
Clinical Laboratory Sciences	17	0	17
Communication Disorders	16	18	34
Medical Imaging & Radiation Sciences	99	0	99
Physical Therapy	24	22	46
School of Nursing	202	70	272
Social Work	57	0	57
Total Nursing & Health Professions Degrees	415	110	525
COLLEGE OF SCIENCES & MATHEMATICS			
Biological Sciences	45	5	50
Chemistry & Physics	25	3	28
Computer Science	9	2	11
Mathematics & Statistics	15	5	20
Environmental Sciences Program	0	10	10
Molecular Biosciences Program	0	0	0
Total Sciences & Mathematics Degrees	94	25	119
UNIVERSITY COLLEGE			
	230	0	230
TOTAL DEGREES/CERTIFICATES AWARDED			
	1,698	476	2,174

Data Source: ADHE Degrees Conferred
 Information Source: The Office of Institutional Research, Planning & Assessment: web address: www.astate.edu/irp; email address: asuirp@astate.edu

Degrees Awarded by Undergraduate Program

Jonesboro Campus - Fiscal Year 2009

Associate Degree Programs

COLLEGE OF AGRICULTURE & TECHNOLOGY
 AS Technology..... 2

COLLEGE OF BUSINESS
 AS Computer & Information
 Technology..... 1

COLLEGE OF NURSING & HEALTH PROFESSIONS
 AASN Nursing 99
 AAS Radiologic Technology..... 31
 AAS Physical Therapist
 Assistant 24
 AAS Clinical Laboratory Science 2

UNIVERSITY COLLEGE
 AS General Education 81
 AGS General Studies 44

Bachelor's Degree Programs

COLLEGE OF AGRICULTURE & TECHNOLOGY
 BSA Agricultural Business 39
 BS Technology..... 15
 BSA Animal Science 12
 BSA Plant Science..... 12
 BSA Agricultural Education..... 5
 BSA Agricultural Science 4

COLLEGE OF BUSINESS
 BS Management..... 69
 BS Accounting 54
 BS Finance 52
 BS Marketing..... 35
 BS Business Administration..... 32
 BS Computer & Information
 Technology 28
 BS International Business 13
 BSE Business Technology Education .. 3
 BA Economics 1
 BS Business Economics..... 1

COLLEGE OF COMMUNICATIONS
 BS Journalism 44
 BS Radio-Television 26
 BA Communication Studies..... 8
 BS Graphic Communications 3
 BSE Communication Studies
 & Theatre Art..... 1

COLLEGE OF EDUCATION
 BSE Early Childhood Education 136
 BSE Middle Level Education..... 52
 BS Psychology 39
 BS Exercise Science 22
 BS Sport Management 20
 BSE Physical Education 16
 BS Health Promotion 2
 BS Athletic Training 1

COLLEGE OF ENGINEERING
 BSEN Engineering..... 29
 BSEE Electrical Engineering 10
 BSCE Civil Engineering..... 8
 BSME Mechanical Engineering 8

COLLEGE OF FINE ARTS
 BFA Art 8
 BFA Graphic Design 7
 BFA Theatre Arts 5
 BME Instrumental Music Education..... 5
 BME Vocal Music Education..... 5
 BA Art 4
 BA Music 3
 BSE Art Education 3
 BM Music Performance 2
 BA Theatre 1

COLLEGE OF HUMANITIES & SOCIAL SCIENCES
 BA Criminology 36
 BA Sociology 16
 BA English 11
 BA Political Science..... 11
 BA History..... 9
 BSE English Education 8
 BSE Social Science Education 8
 BA Spanish..... 7
 BA Philosophy 6
 BSE Spanish Education..... 1

COLLEGE OF NURSING & HEALTH PROFESSIONS
 BSN Nursing..... 103
 BSRS Radiologic Sciences..... 68
 BSW Social Work 57
 BS Communication Disorders..... 16
 BS Clinical Laboratory Science..... 15

COLLEGE OF SCIENCES & MATHEMATICS
 BS Biological Sciences..... 36
 BA Chemistry..... 13
 BS Mathematics 8
 BS Wildlife Ecology
 & Management. 8
 BS Chemistry..... 7
 BSE Mathematics Education 7
 BA Computer Science 6
 BS Forensic Science 4
 BS Computer Science 3
 BSE Biology Education 1
 BSE Chemistry Education..... 1

UNIVERSITY COLLEGE
 BS Interdisciplinary Studies 94
 BS Digital Media & Design 11

**TOTAL UNDERGRADUATE
 DEGREES AWARDED 1,698**

Degrees Awarded by Graduate Program

Jonesboro Campus - Fiscal Year 2009

Graduate Certificates

COLLEGE OF HUMANITIES & SOCIAL SCIENCES	
GCert Criminal Justice	1
COLLEGE OF NURSING & HEALTH PROFESSIONS	
GCert Health Sciences Education	3

Master's Degree Programs

COLLEGE OF AGRICULTURE & TECHNOLOGY	
MSA Agriculture	9
MS Vocational-Technical Administration	1
COLLEGE OF BUSINESS	
MBA Business Administration	55
MSE Business Technology Education.....	10
MACC Accounting.....	8
MS Information Systems & E-Commerce	7
COLLEGE OF COMMUNICATIONS	
MSMC Journalism	5
MSMC Radio-Television	5
MA Communication Studies & Theatre Arts	4
COLLEGE OF EDUCATION	
MSE Educational Leadership	28
MSE Special Ed., Instructional Specialist, P-4	15
MSE Reading Education	14
MSE Curriculum & Instruction	12
MSE Special Ed., Gifted, Talented, & Creative	12
MRC Rehabilitation Counseling.....	10
MSE School Counseling	9
MS Early Childhood Services	8
MSE Special Ed., Instructional Specialist, 4-12	7

COLLEGE OF EDUCATION (CONT.)

MSE Educational Theory & Practice	6
MSE Middle Level Education	5
MS College Student Personnel Services.....	4
MSE Early Childhood Education	4
MS Exercise Science.....	3
MSE Physical Education	1

COLLEGE OF FINE ARTS

MM Music Performance	5
MA Art.....	3

COLLEGE OF HUMANITIES & SOCIAL SCIENCES

MA History	13
MA English.....	9
MA Political Science	9
MPA Public Administration	8
MA Heritage Studies.....	6
MA Criminal Justice	4
MA Sociology.....	2
MSE English Education.....	1
MSE Social Science Education.....	1

COLLEGE OF NURSING & HEALTH PROFESSIONS

MSN Nurse Anesthesia	41
MSN Nursing	29
MCD Communication Disorders	18
MPT Physical Therapy	15
MS Health Sciences	4

COLLEGE OF SCIENCES & MATHEMATICS

MS Environmental Science.....	6
MS Biology.....	5
MS Mathematics	5
MS Chemistry	3
MS Computer Science.....	2

Specialist Degree Programs

COLLEGE OF EDUCATION	
EDS Counselor Education	11
SCCT Community College Administration Education.....	8
EDS Educational Leadership.....	7
COLLEGE OF HUMANITIES & SOCIAL SCIENCES	
SCCT History Education	3

Doctoral Degree Programs

COLLEGE OF EDUCATION	
EDD Educational Leadership	6
COLLEGE OF HUMANITIES & SOCIAL SCIENCES	
PHD Heritage Studies.....	2
COLLEGE OF SCIENCES & MATHEMATICS	
PHD Environmental Science.....	4

TOTAL GRADUATE DEGREES AWARDED476

Top Five Bachelor's Degree Programs by Number of Degrees Awarded

BSE Early Childhood Education.....	136
BSN Nursing.....	103
BS Interdisciplinary Studies.....	94
BS Management.....	69
BSRS Radiologic Sciences.....	68

Top Five Master's Degree Programs by Number of Degrees Awarded

MBA Business Administration.....	55
MSN Nurse Anesthesia.....	41
MSN Nursing.....	29
MSE Educational Leadership	28
MCD Communication Disorders.....	18

QuickFact:

The Arkansas State University System is the state's second largest college system with an enrollment of more than 20,000 students.



As ASUJ celebrated its 75th anniversary in 1984 with the theme "To Cross a Threshold," the Arch took on new prominence as the symbol of the university's first capital campaign.



Through special landscaping and its now-central location in the midst of campus growth, the Arch was revitalized in the 1980s.

Students

ASU
ARKANSAS STATE
UNIVERSITY

System Enrollment Summary

Jonesboro, Beebe*, Mtn. Home, & Newport* - Fall 2009

Campus Student Enrollment									
	Campuses					Percentage of Total by Attribute			
	ASUJ	ASUB	ASUMH	ASUN	Total	ASUJ	ASUB	ASUMH	ASUN
Total Headcount	12,156	4,491	1,517	2,037	20,201	60.2%	22.2%	7.5%	10.1%
Full-Time**	8,301	2,601	910	847	12,659	65.6%	20.5%	7.2%	6.7%
Part-Time	3,855	1,890	607	1,190	7,542	51.1%	25.1%	8.0%	15.8%
Full-Time Equivalent (FTE)	9,306	3,107	1,094	1,245	14,752	63.1%	21.1%	7.4%	8.4%
Semester Credit Hours	136,495	46,610	16,414	18,678	218,197	62.6%	21.4%	7.5%	8.6%
Degrees/Certificates Awarded***	2,174	1,203	445	840	4,662	46.6%	25.8%	9.5%	18.0%

Campus Student Demographics									
	Campuses					Percentage of Total by Attribute			
	ASUJ	ASUB	ASUMH	ASUN	Total	ASUJ	ASUB	ASUMH	ASUN
Headcount by Age									
Under 25	7,818	3,040	838	1,246	12,942	60.4%	23.5%	6.5%	9.6%
25 & Older	4,338	1,451	679	791	7,259	59.8%	20.0%	9.4%	10.9%
Headcount by Gender									
Male	4,820	1,826	564	990	8,200	58.8%	22.3%	6.9%	12.1%
Female	7,336	2,665	953	1,047	12,001	61.1%	22.2%	7.9%	8.7%
Headcount by Ethnicity+									
African American	1,918	225	4	297	2,444	78.5%	9.2%	0.2%	12.2%
White American	8,399	3,943	1,285	1,691	15,318	54.8%	25.7%	8.4%	11.0%
Other Ethnicity	1,839	323	228	49	2,439	75.4%	13.2%	9.3%	2.0%

*NOTE: Beebe's enrollment includes Heber Springs and Searcy. Newport's enrollment includes the Commercial Driving Technical Certificate Program, the ASU Technical Center at Marked Tree and the Jonesboro Technical Center.

**NOTE: A "full-time" undergraduate student load is 12 or more semester credits, and a "full-time" graduate student load is 9 or more semester credits.

***NOTE: Degrees/Certificates Awarded represents degrees conferred during fiscal year 2008-2009.

NOTE: "Other" includes students reported as American Indian/Alaskan Native, Asian American, Hispanic American, Native Hawaiian/Pacific Islander, those reporting two or more races, nonresident alien and those whose ethnicity is unknown.

Data Sources: Institutional Research Office, Arkansas State University-Beebe; Registrar's Office, Arkansas State University-Mountain Home; Arkansas State University-Newport

Information Source: The Office of Institutional Research, Planning & Assessment: web address: www.astate.edu/irp; email address: asuirp@astate.edu

Total Enrollment

Jonesboro Campus - Fall 2005 to Fall 2009

Total Enrollment										
	Fall Semesters					Percentage of Total Enrollment				
	2005	2006	2007	2008	2009	2005	2006	2007	2008	2009
Total Headcount	10,414	10,727	10,869	11,490	12,156					
Undergraduate	9,138	9,340	9,385	9,764	10,024	87.7%	87.1%	86.3%	85.0%	82.5%
Graduate	1,276	1,387	1,484	1,726	2,132	12.3%	12.9%	13.7%	15.0%	17.5%
Headcount by Load										
Full-Time*	7,561	7,769	7,851	8,171	8,301	72.6%	72.4%	72.2%	71.1%	68.3%
Part-Time	2,853	2,958	3,018	3,319	3,855	27.4%	27.6%	27.8%	28.9%	31.7%
Full-Time Equivalent (FTE)	8,343	8,589	8,695	9,099	9,306					
Student Demographics										
	Fall Semesters					Percentage of Total Enrollment				
	2005	2006	2007	2008	2009	2005	2006	2007	2008	2009
Headcount by Age										
Under 25	6,832	7,228	7,207	7,699	7,818	65.6%	67.4%	66.3%	67.0%	64.3%
25 & Older	3,582	3,499	3,662	3,791	4,338	34.4%	32.6%	33.7%	33.0%	35.7%
Headcount by Gender										
Male	4,159	4,286	4,311	4,580	4,820	39.9%	40.0%	39.7%	39.9%	39.7%
Female	6,255	6,441	6,558	6,910	7,336	60.1%	60.0%	60.3%	60.1%	60.3%
Headcount by Ethnicity										
African American	1,672	1,830	1,848	1,956	1,918	16.1%	17.1%	17.0%	17.0%	15.8%
American Indian	39	49	45	38	38	0.4%	0.5%	0.4%	0.3%	0.3%
Asian American	56	60	77	90	64	0.5%	0.6%	0.7%	0.8%	0.5%
Hispanic American	102	107	119	122	107	1.0%	1.0%	1.1%	1.1%	0.9%
Native Hawaiian/Pacific Islander	--	--	--	--	5	--	--	--	--	<0.1%
Two or More Races	--	--	--	--	220	--	--	--	--	1.8%
White American	8,184	8,274	8,316	8,164	8,399	78.6%	77.1%	76.5%	71.1%	69.1%
Ethnicity Unknown	225	280	332	798	986	2.2%	2.6%	3.1%	6.9%	8.1%
Nonresident Alien	136	127	132	322	419	1.3%	1.2%	1.2%	2.8%	3.4%

*NOTE: A "full-time" undergraduate student load is 12 or more semester credits, and a "full-time" graduate student load is 9 or more semester credits.
 Data Source: Student Enrollment Information
 Information Source: The Office of Institutional Research, Planning & Assessment: web address: www.astate.edu/irp; email address: asuirp@astate.edu

Total Enrollment

Beebe Campus - Fall 2005 to Fall 2009

Total Enrollment										
	Fall Semesters					Percentage of Total Enrollment				
	2005	2006	2007	2008	2009	2005	2006	2007	2008	2009
Total Headcount	3,976	4,073	4,311	4,459	4,491					
Full-Time*	2,126	2,132	2,330	2,349	2,601	53.5%	52.3%	54.0%	52.7%	57.9%
Part-Time	1,850	1,941	1,981	2,110	1,890	46.5%	47.7%	46.0%	47.3%	42.1%
Full-Time Equivalent (FTE)	2,646	2,668	2,875	2,939	3,107					
Student Demographics										
	Fall Semesters					Percentage of Total Enrollment				
	2005	2006	2007	2008	2009	2005	2006	2007	2008	2009
Headcount by Age Categories										
Under 18	423	773	825	579	689	10.6%	19.0%	19.1%	13.0%	15.3%
18 to 19	1,102	1,063	1,034	1,220	1,308	27.7%	26.1%	24.0%	27.4%	29.1%
20 to 21	637	531	532	641	599	16.0%	13.0%	12.3%	14.4%	13.3%
22 to 24	505	417	415	468	444	12.7%	10.2%	9.6%	10.5%	9.9%
25 to 29	459	447	470	523	489	11.5%	11.0%	10.9%	11.7%	10.9%
30 to 44	642	645	732	721	699	16.1%	15.8%	17.0%	16.2%	15.6%
45 to 64	187	175	273	280	234	4.7%	4.3%	6.3%	6.3%	5.2%
65 & Over	21	22	30	26	29	0.5%	0.5%	0.7%	0.6%	0.6%
Age Unknown	0	0	0	1	0	0.0%	0.0%	0.0%	<0.1%	0.0%
Headcount by Gender										
Male	1,704	1,672	1,710	1,768	1,826	42.9%	41.1%	39.7%	39.7%	40.7%
Female	2,272	2,401	2,601	2,691	2,665	57.1%	58.9%	60.3%	60.3%	59.3%
Headcount by Ethnicity**										
African American	202	203	220	220	225	5.1%	5.0%	5.1%	4.9%	5.0%
White American	3,586	3,657	3,836	3,962	3,943	90.2%	89.8%	89.0%	88.9%	87.8%
Other Ethnicity	188	213	255	277	323	4.7%	5.2%	5.9%	6.2%	7.2%

*NOTE: A "full-time" undergraduate student load is 12 or more semester credits.

**NOTE: "Other" includes students reported as American Indian/Alaskan Native, Asian American, Hispanic American, Hawaiian Native/Pacific Islander, those reporting two or more races, nonresident alien and those whose ethnicity is unknown.

Data Sources: Beebe Student Enrollment; Institutional Research Office, Arkansas State University-Beebe

Information Source: The Office of Institutional Research, Planning & Assessment: web address: www.astate.edu/irp; email address: asuirp@astate.edu

Total Enrollment

Mountain Home Campus - Fall 2005 to Fall 2009

Total Enrollment										
	Fall Semesters					Percentage of Total Enrollment				
	2005	2006	2007	2008	2009	2005	2006	2007	2008	2009
Total Headcount	1,219	1,182	1,179	1,296	1,517					
Full-Time*	680	617	616	708	910	55.8%	52.2%	52.2%	54.6%	60.0%
Part-Time	539	565	563	588	607	44.2%	47.8%	47.8%	45.4%	40.0%
Full-Time Equivalent (FTE)	815	780	773	879	1,094					

Student Demographics										
	Fall Semesters					Percentage of Total Enrollment				
	2005	2006	2007	2008	2009	2005	2006	2007	2008	2009
Headcount by Age Categories										
Under 18	106	109	105	131	123	8.7%	9.2%	8.9%	10.1%	8.1%
18 to 19	267	239	254	308	360	21.9%	20.2%	21.5%	23.8%	23.7%
20 to 21	157	163	140	165	179	12.9%	13.8%	11.9%	12.7%	11.8%
22 to 24	131	123	134	139	176	10.7%	10.4%	11.4%	10.7%	11.6%
25 to 29	151	178	175	177	216	12.4%	15.1%	14.8%	13.7%	14.2%
30 to 44	297	259	252	260	320	24.4%	21.9%	21.4%	20.1%	21.1%
45 to 64	108	107	115	108	139	8.9%	9.1%	9.8%	8.3%	9.2%
65 & Over	2	4	4	8	4	0.2%	0.3%	0.3%	0.6%	0.3%
Age Unknown	0	0	0	0	0	0.0%	0.0%	0.0%	0.0%	0.0%
Headcount by Gender										
Male	428	399	411	450	564	35.1%	33.8%	34.9%	34.7%	37.2%
Female	791	783	768	846	953	64.9%	66.2%	65.1%	65.3%	62.8%
Headcount by Ethnicity**										
African American	4	3	4	4	4	0.3%	0.3%	0.3%	0.3%	0.3%
White American	1,170	1,146	1,124	1,238	1,285	96.0%	97.0%	95.3%	95.5%	84.7%
Other Ethnicity	45	33	51	54	228	3.7%	2.8%	4.3%	4.2%	15.0%

*NOTE: A "full-time" undergraduate student load is 12 or more semester credits.

**NOTE: "Other" includes students reported as American Indian/Alaskan Native, Asian American, Hispanic American, Hawaiian Native/Pacific Islander, those reporting two or more races, nonresident alien and those whose ethnicity is unknown.

Data Sources: Mountain Home Student Enrollment; Registrar's Office, Arkansas State University-Mountain Home

Information Source: The Office of Institutional Research, Planning & Assessment; web address: www.astate.edu/irp; email address: asuirp@astate.edu

Total Enrollment

Newport Campus - Fall 2005 to Fall 2009

Total Enrollment										
	Fall Semesters					Percentage of Total Enrollment				
	2005	2006	2007	2008*	2009	2005	2006	2007	2008	2009
Total Headcount	1,089	1,070	1,175	1,702	2,037					
Full-Time**	408	400	399	634	847	37.5%	37.4%	34.0%	37.3%	41.6%
Part-Time	681	670	776	1,068	1,190	62.5%	62.6%	66.0%	62.7%	58.4%
Full-Time Equivalent (FTE)	643	632	696	1,066	1,245					

Student Demographics										
	Fall Semesters					Percentage of Total Enrollment				
	2005	2006	2007	2008*	2009	2005	2006	2007	2008	2009
Headcount by Age Categories										
Under 18	357	338	218	403	485	32.8%	31.6%	18.6%	23.7%	23.8%
18 to 19	135	155	177	253	328	12.4%	14.5%	15.1%	14.9%	16.1%
20 to 21	103	106	136	163	228	9.5%	9.9%	11.6%	9.6%	11.2%
22 to 24	96	91	124	197	205	8.8%	8.5%	10.6%	11.6%	10.1%
25 to 29	115	124	121	218	228	10.6%	11.6%	10.3%	12.8%	11.2%
30 to 44	217	194	302	348	402	19.9%	18.1%	25.7%	20.4%	19.7%
45 to 64	58	57	94	120	146	5.3%	5.3%	8.0%	7.1%	7.2%
65 & Over	8	0	0	0	15	0.7%	0.0%	0.0%	0.0%	0.7%
Age Unknown	0	5	3	0	0	0.0%	0.5%	0.3%	0.0%	0.0%
Headcount by Gender										
Male	414	382	500	725	990	38.0%	35.7%	42.6%	42.6%	48.6%
Female	675	688	675	977	1,047	62.0%	64.3%	57.4%	57.4%	51.4%
Headcount by Ethnicity***										
African American	124	107	152	222	297	11.4%	10.0%	12.9%	13.0%	14.6%
White American	926	942	996	1,433	1,691	85.0%	88.0%	84.8%	84.2%	83.0%
Other Ethnicity	39	21	27	47	49	3.6%	2.0%	2.3%	2.8%	2.4%

*NOTE: Beginning Fall 2008, ASU Technical Center at Marked Tree is included in ASU-Newport's enrollment.

**NOTE: A "full-time" undergraduate student load is 12 or more semester credits.

***NOTE: "Other" includes students reported as American Indian/Alaskan Native, Asian American, Hispanic American, Hawaiian Native/Pacific Islander, those reporting two or more races, nonresident alien and those whose ethnicity is unknown.

Data Sources: Newport Student Enrollment; Arkansas State University-Newport

Information Source: The Office of Institutional Research, Planning & Assessment: web address: www.astate.edu/irp; email address: asuirp@astate.edu

Geographic Origin of Total Enrollment

Jonesboro Campus - Fall 2009

Arkansas Counties

Arkansas+	79	Lee+	85
Ashley	14	Lincoln	16
Baxter+	195	Little River	7
Benton	35	Logan	6
Boone	21	Lonoke	227
Bradley	14	Madison	1
Calhoun	4	Marion	51
Carroll	4	Miller	10
Chicot	19	Mississippi+*	595
Clark	17	Monroe+	58
Clay+*	258	Montgomery	3
Cleburne+	65	Nevada	2
Cleveland	11	Newton	2
Columbia	11	Ouachita	17
Conway	17	Perry	3
Craighead+*	3,165	Phillips+	120
Crawford	10	Pike	1
Crittenden+*	439	Poinsett+*	511
Cross+*	272	Polk	1
Dallas	3	Pope	12
Desha	32	Prairie+	46
Drew	25	Pulaski	454
Faulkner	92	Randolph+*	205
Franklin	4	Saline	117
Fulton+	85	Scott	0
Garland	89	Searcy	22
Grant	13	Sebastian	26
Greene+*	1,124	Sevier	5
Hempstead	12	Sharp+*	133
Hot Spring	24	St. Francis+*	227
Howard	6	Stone+	34
Independence+*	199	Union	42
Izard+	82	Van Buren	15
Jackson+*	211	Washington	36
Jefferson	124	White+	312
Johnson	7	Woodruff+	70
Lafayette	3	Yell	7
Lawrence+*	210	Total	10,474

Other U.S. States/Territories

Missouri	549	Kentucky	3
Tennessee	361	Maryland	3
Mississippi	94	Pennsylvania	3
Texas	69	Arizona	2
Illinois	43	Massachusetts	2
Louisiana	26	Minnesota	2
Florida	14	South Carolina	2
Alabama	13	Wisconsin	2
Georgia	13	Delaware	1
California	9	Iowa	1
New York	6	Nebraska	1
Oklahoma	6	Nevada	1
Virginia	6	New Jersey	1
Colorado	5	New Mexico	1
Ohio	5	Oregon	1
Kansas	4	Utah	1
Michigan	4	Washington	1
North Carolina	4	Wyoming	1
Indiana	3	Total	1,263

International

Foreign Countries	419
--------------------------	------------

Grand Total	12,156
--------------------	---------------

+ These counties have been historically identified as being in ASUJ's "Draw Area". The Arkansas Department of Higher Education defines an institution's "Draw Area" as those counties in which at least 3% of the county's high school graduates from the most recent graduating class enrolled in that institution.

TOP ARKANSAS COUNTIES BY ENROLLMENT

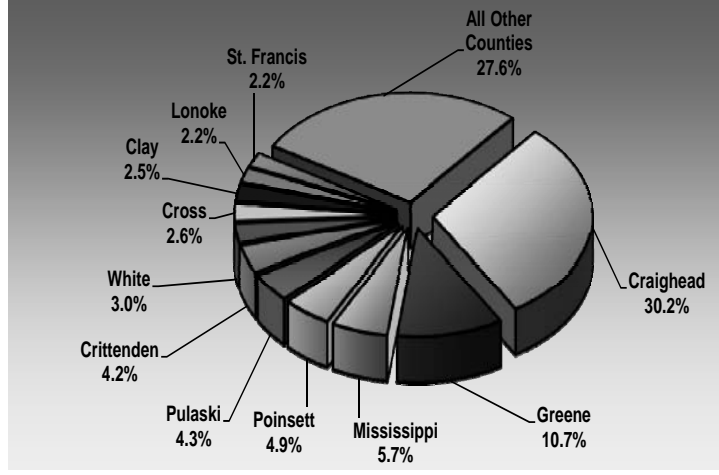

ENROLLMENT BY GEOGRAPHIC ORIGIN

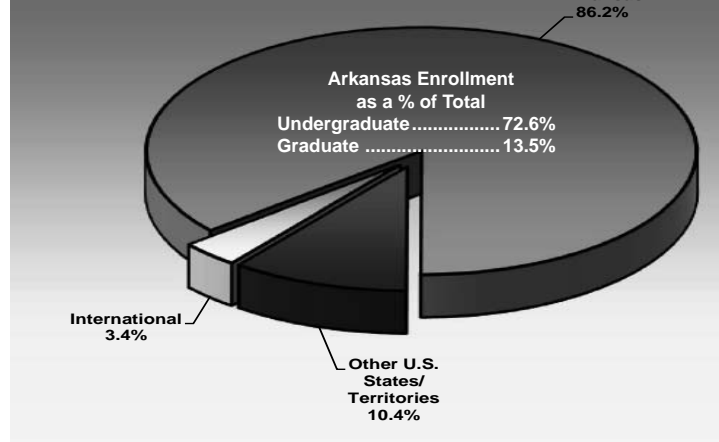

*NOTE: Counties that are within a 75 mile radius of ASUJ.
 Data Source: Student Enrollment Information
 Information Source: The Office of Institutional Research, Planning & Assessment; web address: www.astate.edu/irp; email address: asuirp@astate.edu

Geographic Origin of International Students

Jonesboro Campus - Fall 2009

Country of Origin			
Undergraduate		Graduate	
Argentina	1	1	
Australia	1	0	
Austria	1	1	
Bahamas	1	0	
Bahrain	0	1	
Bangladesh	3	5	
Bolivia	0	1	
Brazil	0	2	
Cambodia	1	0	
Cameroon	1	0	
Canada	4	0	
China	53	39	
Colombia	0	2	
Denmark	1	0	
Egypt	1	0	
Finland	1	0	
France	3	3	
Gambia	1	0	
Germany	4	2	
Ghana	1	0	
India	19	61	
Indonesia	0	1	
Iraq	0	1	
Jamaica	1	0	
Japan	27	2	
Jordan	0	4	
Kenya	3	4	
Kuwait	0	2	
Libya	0	4	
Malaysia	1	0	
Morocco	1	1	
Nepal	3	13	
Netherlands	0	1	
New Zealand	2	0	
Nigeria	4	1	
Oman	2	0	
Pakistan	1	6	
Peru	0	2	
Philippines	1	0	
Poland	1	0	
Romania	1	0	
Saudi Arabia	13	6	
South Africa	12	0	
South Korea	6	3	
Spain	1	2	
Sri Lanka	1	1	
Sweden	3	0	
Switzerland	1	1	
Syria	0	1	
Thailand	0	1	
Togo	0	1	
Trinidad & Tobago	1	0	
Turkey	15	9	
Uganda	1	0	
United Kingdom	1	1	
Venezuela	1	0	
Yemen	1	0	
Zambia	1	0	
Unknown	14	16	
Total	217	202	
Total ESL	223		

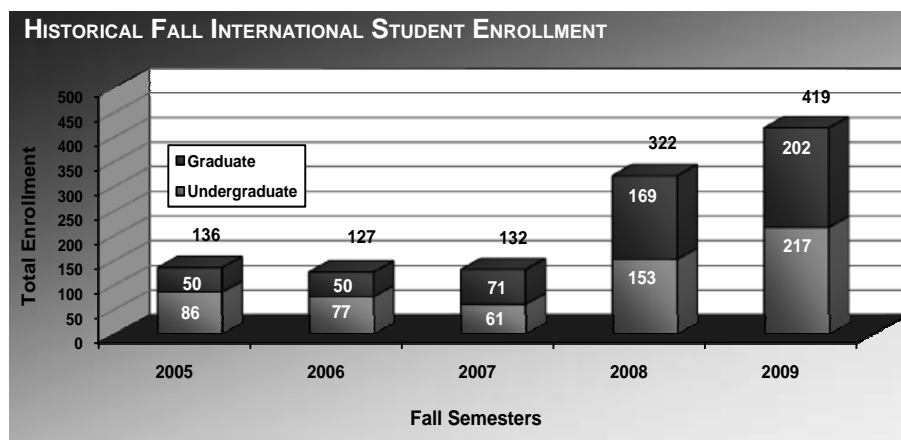
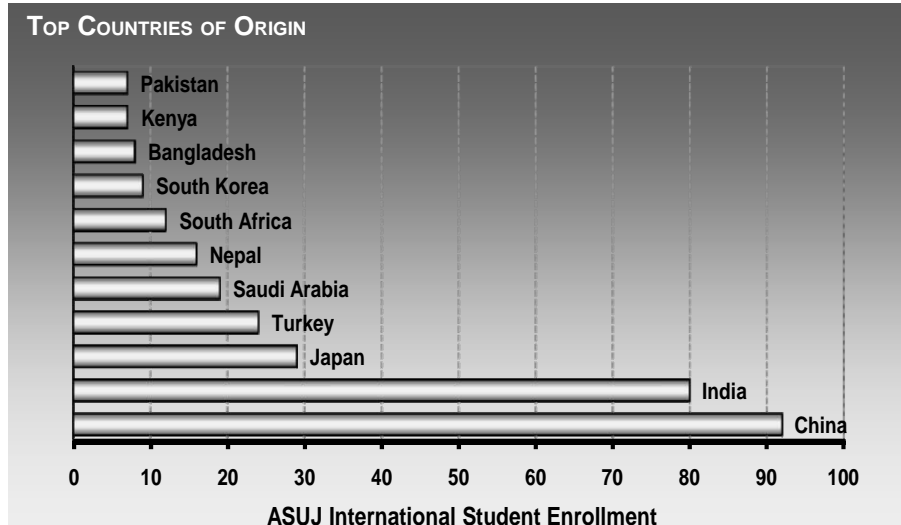

Data Source: Student Enrollment Information
 Information Source: The Office of Institutional Research, Planning & Assessment: web address: www.astate.edu/irp; email address: asuip@astate.edu

Enrollment & SCH by Legal Residence

Jonesboro Campus - Fall 2005 to Fall 2009

Total On- & Off-Campus Enrollment by Residency Status*										
	Fall Semesters					Percentage of Total Enrollment				
	2005	2006	2007	2008	2009	2005	2006	2007	2008	2009
Total Headcount Enrollment	10,414	10,727	10,869	11,490	12,156					
Undergraduate Full-Time										
Resident	6,395	6,504	6,530	6,658	6,705	61.4%	60.6%	60.1%	57.9%	55.2%
Nonresident	799	840	838	946	1,027	7.7%	7.8%	7.7%	8.2%	8.4%
Undergraduate Part-Time										
Resident	1,840	1,881	1,904	2,001	2,118	17.7%	17.5%	17.5%	17.4%	17.4%
Nonresident	104	115	113	159	174	1.0%	1.1%	1.0%	1.4%	1.4%
Graduate Full-Time										
Resident	266	305	319	345	338	2.6%	2.8%	2.9%	3.0%	2.8%
Nonresident	101	120	164	222	231	1.0%	1.1%	1.5%	1.9%	1.9%
Graduate Part-Time										
Resident	777	835	883	1,033	1,330	7.5%	7.8%	8.1%	9.0%	10.9%
Nonresident	132	127	118	126	233	1.3%	1.2%	1.1%	1.1%	1.9%

Total On- & Off-Campus Semester Credit Hours (SCH)										
	Fall Semesters					Percentage of Total SCH				
	2005	2006	2007	2008	2009	2005	2006	2007	2008	2009
Total SCH	123,189	126,628	128,070	133,776	136,495					
Undergraduate Full-Time										
Resident	90,584	92,215	93,132	94,314	93,723	73.5%	72.8%	72.7%	70.5%	68.7%
Nonresident	11,476	12,042	12,089	13,266	14,144	9.3%	9.5%	9.4%	9.9%	10.4%
Undergraduate Part-Time										
Resident	12,316	12,513	12,607	13,810	14,541	10.0%	9.9%	9.8%	10.3%	10.7%
Nonresident	777	889	844	1,241	1,385	0.6%	0.7%	0.7%	0.9%	1.0%
Graduate Full-Time										
Resident	2,682	3,057	3,099	3,439	3,520	2.2%	2.4%	2.4%	2.6%	2.6%
Nonresident	1,055	1,243	1,481	2,169	2,365	0.9%	1.0%	1.2%	1.6%	1.7%
Graduate Part-Time										
Resident	3,624	3,988	4,190	4,902	5,708	2.9%	3.1%	3.3%	3.7%	4.2%
Nonresident	676	682	628	635	1,108	0.5%	0.5%	0.5%	0.5%	0.8%

*NOTE: Student residency is established for tuition assessment. A student may qualify as an Arkansas resident if he or she maintains an independent permanent residence within Arkansas for a minimum of 6 months and makes formal application to the University to establish residency.

Data Source: Student Enrollment Information

Information Source: The Office of Institutional Research, Planning & Assessment: web address: www.astate.edu/irp; email address: asuipr@astate.edu

Enrollment by College & Department

Jonesboro Campus - Fall 2009

College/Department/Program	Enrollment		Total
	Undergraduate	Graduate	
COLLEGE OF AGRICULTURE & TECHNOLOGY			
Agriculture	269	31	300
Technology	72	0	72
Total Agriculture & Tech. Enrollment	341	31	372
COLLEGE OF BUSINESS			
Accounting	278	27	305
Computer & Information Technology	133	29	162
Economics & Finance	409	157	566
Management & Marketing	485	2	487
Total Business Enrollment	1,305	215	1,520
COLLEGE OF COMMUNICATIONS			
Communication Studies	60	10	70
Journalism	170	21	191
Radio-Television	148	25	173
Total Communications Enrollment	378	56	434
COLLEGE OF EDUCATION			
Educ. Leadership, Curr., & Special Education	9	750	759
Health, Physical Education, & Sport Sciences	479	23	502
Psychology & Counseling	300	149	449
Teacher Education	857	97	954
Total Education Enrollment	1,645	1,019	2,664
COLLEGE OF ENGINEERING			
	310	19	329
COLLEGE OF FINE ARTS			
Art	208	5	213
Music	114	9	123
Theatre	43	2	45
Total Fine Arts Enrollment	365	16	381

College/Department/Program	Enrollment		Total
	Undergraduate	Graduate	
COLLEGE OF HUMANITIES & SOCIAL SCIENCES			
Criminology, Sociology, & Geography	344	41	385
English & Philosophy	181	27	208
History	171	43	214
Political Science	79	45	124
World Languages & Cultures	49	0	49
Heritage Studies Program	0	41	41
Total Humanities & Soc. Sci. Enrollment	824	197	1,021
COLLEGE OF NURSING & HEALTH PROFESSIONS			
Clinical Laboratory Sciences	67	0	67
Communication Disorders	122	37	159
Medical Imaging & Radiation Sciences	320	0	320
Physical Therapy	174	75	249
School of Nursing	989	193	1,182
Social Work	169	49	218
Total Nursing & Health Prof. Enrollment	1,841	354	2,195
COLLEGE OF SCIENCES & MATHEMATICS			
Biological Sciences	470	36	506
Chemistry & Physics	242	14	256
Computer Science	110	30	140
Mathematics & Statistics	82	21	103
Environmental Sciences Program	0	23	23
Molecular Biosciences Program	0	17	17
Total Sciences & Math. Enrollment	904	141	1,045
UNIVERSITY COLLEGE			
	2,111	0	2,111
UNDECLARED GRADUATES			
	0	84	84
TOTAL ENROLLMENT			
	10,024	2,132	12,156

Data Source: Student Enrollment Information
 Information Source: The Office of Institutional Research, Planning & Assessment: web address: www.astate.edu/irp; email address: asuip@astate.edu

Undergraduate Enrollment by Degree Program

Jonesboro Campus - Fall 2009

Associate Degree Programs	Bachelor's Degree Programs		
COLLEGE OF AGRICULTURE & TECHNOLOGY		COLLEGE OF AGRICULTURE & TECHNOLOGY	COLLEGE OF AGRICULTURE & TECHNOLOGY
AS Technology 9	BSA Agricultural Business 126	BSA Agricultural Business 126	BSE Middle Level Education 264
AAS Food Technology 3	BS Technology 63	BS Technology 63	BS Exercise Science 121
	BSA Animal Science 55	BSA Animal Science 55	BSE Physical Education 111
	BSA Plant Science 31	BSA Plant Science 31	BS Sport Management 82
	BSA Agricultural Science 29	BSA Agricultural Science 29	BS Physical Education 62
	BSA Agricultural Education 25	BSA Agricultural Education 25	BS Athletic Training 54
			BS Health Promotion 41
			BSE Special Ed., Mild Disabilities 9
			BSE Health Education 8
COLLEGE OF BUSINESS	COLLEGE OF BUSINESS	COLLEGE OF BUSINESS	COLLEGE OF ENGINEERING
AS Computer & Information Technology 25	BS Accounting 278	BS Accounting 278	BSEN Engineering 255
AS Business Systems 1	BS Management 266	BS Management 266	BSME Mechanical Engineering 21
	BS Business Administration 255	BS Business Administration 255	BSCCE Civil Engineering 19
	BS Finance 135	BS Finance 135	BSEE Electrical Engineering 15
	BS Marketing 133	BS Marketing 133	
	BS Computer & Information Technology 92	BS Computer & Information Technology 92	COLLEGE OF FINE ARTS
	BS International Business 86	BS International Business 86	BFA Art 93
	BSE Business Technology Education 15	BSE Business Technology Education 15	BFA Graphic Design 91
	BA Economics 11	BA Economics 11	BME Instrumental Music Education 50
	BS Business Economics 8	BS Business Economics 8	BFA Theatre Arts 37
			BA Music 27
			BME Vocal Music Education 21
			BM Music Performance 16
			BSE Art Education 13
			BA Art 11
			BA Theatre 6
COLLEGE OF HUMANITIES & SOCIAL SCIENCES	COLLEGE OF COMMUNICATIONS	COLLEGE OF COMMUNICATIONS	COLLEGE OF HUMANITIES & SOCIAL SCIENCES
AAS Crime Scene Investigation 7	BS Journalism 149	BS Journalism 149	BA Criminology 234
AAS Law Enforcement 7	BS Radio-Television 148	BS Radio-Television 148	BA English 91
	BA Communication Studies 54	BA Communication Studies 54	BA History 91
	BS Graphic Communications 21	BS Graphic Communications 21	BA Sociology 90
	BSE Communication Studies & Theatre Arts Education 6	BSE Communication Studies & Theatre Arts Education 6	BSE Social Science Education 80
			BA Political Science 79
COLLEGE OF NURSING & HEALTH PROFESSIONS	COLLEGE OF EDUCATION	COLLEGE OF EDUCATION	COLLEGE OF NURSING & HEALTH PROFESSIONS
AASN Nursing 200	BSE Early Childhood Education 593	BSE Early Childhood Education 593	BSN Nursing 789
AAS Physical Therapist Assistant 174	BS Psychology 300	BS Psychology 300	BSRS Radiologic Sciences 245
AAS Radiologic Technology 75			BSW Social Work 169
AAS Clinical Laboratory Science 14			BS Communication Disorders 122
			BS Clinical Laboratory Science 53
UNIVERSITY COLLEGE			COLLEGE OF SCIENCES & MATHEMATICS
AGS General Studies 19			BS Biological Sciences 409
AS General Education 6			BS Chemistry 120
			BS Computer Science 101
			BA Chemistry 83
			BS Wildlife Ecology & Management 44
			BS Mathematics 43
			BSE Mathematics Education 39
			BS Forensic Science 26
			BSE Biology Education 17
			BA Computer Science 9
			BSE Chemistry Education 7
			BS Physics 6
			UNIVERSITY COLLEGE
			NDS Undeclared 1,717
			BS Interdisciplinary Studies 327
			BS Digital Media & Design 42
			TOTAL UNDERGRADUATES 10,024

Graduate Enrollment by Degree Program

Jonesboro Campus - Fall 2009

Graduate Certificate Programs

COLLEGE OF NURSING & HEALTH PROFESSIONS

GCert Aging Studies1

Master's Degree Programs

COLLEGE OF AGRICULTURE & TECHNOLOGY

MSA Agriculture22
 MS Vocational-Technical Administration8
 MSA Agricultural Education1

COLLEGE OF BUSINESS

MBA Business Administration157
 MACC Accounting27
 MSE Business Technology Education24
 MS Information Systems & E-Commerce5

COLLEGE OF COMMUNICATIONS

MSMC Radio-Television25
 MSMC Journalism21
 MA Communication Studies & Theatre Arts10

COLLEGE OF EDUCATION

MSE Educational Theory & Practice446
 MSE Educational Leadership74
 MS Early Childhood Services59
 MSE Special Ed., Instruct. Specialist (P-4)42
 MSE School Counseling33
 MSE Special Ed., Instruct. Specialist (4-12)32
 MRC Rehabilitation Counseling31
 MSE Reading Education26
 MS College Student Personnel Services21
 MS Exercise Science19
 MSE Curriculum & Instruction15
 MSE Early Childhood Education10
 MSE Special Ed., Gifted, Talented, & Creative9

MSE Physical Education4
 MSE Middle Level Education2

COLLEGE OF ENGINEERING

MEM Engineering Management19

COLLEGE OF FINE ARTS

MM Music Performance8
 MA Art5
 MA Communication Studies & Theatre Arts2

COLLEGE OF HUMANITIES & SOCIAL SCIENCES

MA History37
 MA Sociology31
 MPA Public Administration29
 MA English25
 MA Political Science15
 MA Criminal Justice9
 MA Heritage Studies4
 MSE Social Science Education2
 MSE English Education1

COLLEGE OF NURSING & HEALTH PROFESSIONS

MSN Nursing99
 MSN Nurse Anesthesia94
 MSW Social Work49
 MCD Communication Disorders37
 MPT Physical Therapy30
 MS Health Sciences19

COLLEGE OF SCIENCES & MATHEMATICS

MS Computer Science30
 MS Biology27
 MS Mathematics16
 MS Chemistry14
 MA Biological Sciences8
 MSE Mathematics Education5
 MS Environmental Science3
 MSE Biology Education1

Specialist Degree Programs

COLLEGE OF BUSINESS

SCCT Business Administration Education2

COLLEGE OF EDUCATION

EDS Counselor Education64
 EDS Educational Leadership29
 SCCT Community College Admin. Ed.26

COLLEGE OF FINE ARTS

SCCT Music Education1

COLLEGE OF HUMANITIES & SOCIAL SCIENCES

SCCT History Education4
 SCCT English Education1
 SCCT Political Science Education1
 SCCT Sociology Education1

Doctoral Degree Programs

COLLEGE OF EDUCATION

EDD Educational Leadership77

COLLEGE OF HUMANITIES & SOCIAL SCIENCES

PHD Heritage Studies37

COLLEGE OF NURSING & HEALTH PROFESSIONS

DPT Physical Therapy25

COLLEGE OF SCIENCES & MATHEMATICS

PHD Environmental Science20
 PHD Molecular Biosciences17

UNDECLARED GRADUATES

NDS Undeclared84

TOTAL GRADUATES 2,132

Enrollment - by College & Career

Jonesboro Campus - Fall 2005 to Fall 2009

Total Enrollment										
	Fall Semesters					Percentage of Total Enrollment				
	2005	2006	2007	2008	2009	2005	2006	2007	2008	2009
Agriculture & Technology Headcount	444	419	381	353	372	4.3%	3.9%	3.5%	3.1%	3.1%
Undergraduate	411	393	357	317	341	3.9%	3.7%	3.3%	2.8%	2.8%
Graduate	33	26	24	36	31	0.3%	0.2%	0.2%	0.3%	0.3%
Business Headcount	1,489	1,543	1,533	1,549	1,520	14.3%	14.4%	14.1%	13.5%	12.5%
Undergraduate	1,336	1,348	1,363	1,344	1,305	12.9%	12.6%	12.5%	11.7%	10.7%
Graduate	153	195	170	205	215	1.5%	1.8%	1.6%	1.8%	1.8%
Communications Headcount	411	413	393	409	434	3.9%	3.9%	3.6%	3.6%	3.6%
Undergraduate	389	393	363	370	378	3.7%	3.7%	3.3%	3.2%	3.1%
Graduate	22	20	30	39	56	0.2%	0.2%	0.3%	0.3%	0.5%
Education Headcount	1,912	1,984	2,037	2,231	2,664	18.4%	18.5%	18.7%	19.4%	21.9%
Undergraduate	1,470	1,465	1,489	1,525	1,645	14.1%	13.7%	13.7%	13.3%	13.5%
Graduate	442	519	548	706	1,019	4.2%	4.8%	5.0%	6.1%	8.4%
Engineering Headcount	285	254	264	298	329	2.7%	2.4%	2.4%	2.6%	2.7%
Undergraduate	285	254	264	286	310	2.7%	2.4%	2.4%	2.5%	2.6%
Graduate	--	--	--	12	19	--	--	--	0.1%	0.2%
Fine Arts Headcount	342	380	352	390	381	3.3%	3.5%	3.2%	3.4%	3.1%
Undergraduate	322	346	330	370	365	3.1%	3.2%	3.0%	3.2%	3.0%
Graduate	20	34	22	20	16	0.2%	0.3%	0.2%	0.2%	0.1%
Humanities & Social Sci. Headcount	877	864	839	909	1,021	8.4%	8.1%	7.7%	7.9%	8.4%
Undergraduate	737	718	657	733	824	7.0%	6.7%	6.0%	6.4%	6.8%
Graduate	140	146	182	176	197	1.3%	1.4%	1.7%	1.5%	1.6%
Nursing & Health Prof. Headcount	1,814	1,964	2,115	2,126	2,195	17.4%	18.3%	19.5%	18.5%	18.1%
Undergraduate	1,602	1,692	1,820	1,806	1,841	15.4%	15.8%	16.7%	15.7%	15.1%
Graduate	212	272	295	320	354	2.0%	2.5%	2.7%	2.8%	2.9%
Sciences & Mathematics Headcount	917	855	883	1,031	1,045	8.8%	8.0%	8.1%	9.0%	8.6%
Undergraduate	821	759	775	893	904	7.9%	7.1%	7.1%	7.8%	7.4%
Graduate	96	96	108	138	141	0.9%	0.9%	1.0%	1.2%	1.2%
Total Headcount	10,414	10,727	10,869	11,490	12,156					

Semester Credit Hour Production - by College & Career

Jonesboro Campus - Fall 2005 to Fall 2009

Total Semester Credit Hours (SCH)										
	Fall Semesters					Percentage* of Total SCH				
	2005	2006	2007	2008**	2009	2005	2006	2007	2008	2009
Agriculture & Technology SCH	3,183	3,164	3,191	2,794	2,754	2.6%	2.5%	2.5%	2.1%	2.0%
Undergraduate	3,015	2,978	3,054	2,627	2,597	2.4%	2.4%	2.4%	1.9%	1.9%
Graduate	168	186	137	167	157	0.1%	0.1%	0.1%	0.1%	0.1%
Business SCH	14,591	14,252	14,134	14,191	13,331	11.8%	11.3%	11.0%	10.5%	9.8%
Undergraduate	13,549	12,970	13,047	12,711	12,132	11.0%	10.2%	10.2%	9.4%	8.9%
Graduate	1,043	1,282	1,087	1,480	1,199	0.8%	1.0%	0.8%	1.1%	0.9%
Communications SCH	4,651	5,064	4,984	5,648	5,436	3.8%	4.0%	3.9%	4.2%	4.0%
Undergraduate	4,495	4,920	4,798	5,402	5,028	3.6%	3.9%	3.7%	4.0%	3.7%
Graduate	156	144	186	246	408	0.1%	0.1%	0.1%	0.2%	0.3%
Education SCH	21,454	21,644	20,989	23,128	23,807	17.4%	17.1%	16.4%	17.1%	17.4%
Undergraduate	18,600	18,499	17,617	18,587	18,965	15.1%	14.6%	13.8%	13.8%	13.9%
Graduate	2,854	3,145	3,372	4,541	4,842	2.3%	2.5%	2.6%	3.4%	3.5%
Engineering SCH	1,540	1,537	1,386	1,577	1,575	1.3%	1.2%	1.1%	1.2%	1.2%
Undergraduate	1,540	1,537	1,386	1,517	1,512	1.3%	1.2%	1.1%	1.1%	1.1%
Graduate	--	--	--	60	63	--	--	--	<0.1%	<0.1%
Fine Arts SCH	7,587	7,436	7,916	7,916	8,372	6.2%	5.9%	6.2%	5.9%	6.1%
Undergraduate	7,476	7,231	7,770	7,799	8,265	6.1%	5.7%	6.1%	5.8%	6.1%
Graduate	111	205	146	117	107	0.1%	0.2%	0.1%	0.1%	0.1%
Humanities & Social Sciences SCH	29,013	30,122	31,172	31,351	32,773	23.6%	23.8%	24.3%	23.2%	24.0%
Undergraduate	28,033	29,101	29,925	30,279	31,579	22.8%	23.0%	23.4%	22.4%	23.1%
Graduate	980	1,021	1,247	1,072	1,194	0.8%	0.8%	1.0%	0.8%	0.9%
Nursing & Health Professions SCH	12,738	14,158	15,527	16,497	17,050	10.3%	11.2%	12.1%	12.2%	12.5%
Undergraduate	10,959	12,033	13,141	13,841	13,784	8.9%	9.5%	10.3%	10.3%	10.1%
Graduate	1,779	2,125	2,386	2,656	3,266	1.4%	1.7%	1.9%	2.0%	2.4%
Sciences & Mathematics SCH	24,560	24,466	24,144	26,539	26,405	19.9%	19.3%	18.9%	19.7%	19.3%
Undergraduate	23,812	23,725	23,307	25,429	25,300	19.3%	18.7%	18.2%	18.8%	18.5%
Graduate	748	741	837	1,110	1,105	0.6%	0.6%	0.7%	0.8%	0.8%
Total SCH	123,189	126,628	128,070	134,943	136,495					

*Note: There may be rounding in percentages.

**Note: Beginning Fall 2008 SCH production includes part-of-terms.

Data Source: Student Enrollment Information

Information Source: The Office of Institutional Research, Planning & Assessment; web address: www.astate.edu/irp; email address: asuipr@astate.edu

Full-Time Equivalent Enrollment (FTE)

Jonesboro Campus - Fall 2009

College/Department/Program	FTE Enrollment		Total
	Undergraduate	Graduate	
COLLEGE OF AGRICULTURE & TECHNOLOGY			
Agriculture	135.1	13.1	148.2
Technology	38.0	0.0	38.0
Total Agriculture & Technology FTE	173.1	13.1	186.2
COLLEGE OF BUSINESS			
Accounting	136.2	20.4	156.6
Computer & Information Technology	144.4	23.5	167.9
Economics & Finance	248.6	25.5	274.1
Management & Marketing	279.6	30.5	310.1
Total Business FTE	808.8	99.9	908.7
COLLEGE OF COMMUNICATIONS			
Communication Studies	180.2	6.0	186.2
Journalism	96.8	25.3	122.1
Radio-Television	58.2	2.8	61.0
Total Communications FTE	335.2	34.1	369.2
COLLEGE OF EDUCATION			
Educ. Leadership, Curr., & Special Education	55.4	276.8	332.2
Health, Physical Education, & Sport Sciences	461.6	11.8	473.4
Psychology & Counseling	283.1	85.8	368.9
Teacher Education	464.2	29.3	493.5
Total Education FTE	1,264.3	403.7	1,667.8
COLLEGE OF ENGINEERING			
	100.8	5.3	106.1
COLLEGE OF FINE ARTS			
Art	208.7	3.3	212.1
Music	236.2	5.6	241.8
Theatre	106.1	0.0	106.1
Total Fine Arts FTE	551.0	8.9	559.9

College/Department/Program	FTE Enrollment		Total
	Undergraduate	Graduate	
COLLEGE OF HUMANITIES & SOCIAL SCIENCES			
Criminology, Sociology, & Geography	480.0	22.5	502.5
English & Philosophy	893.0	13.8	906.8
History	395.1	22.5	417.6
Political Science	173.3	24.0	197.3
World Languages & Cultures	163.8	0.8	164.6
Heritage Studies Program	0.0	15.9	15.9
Total Humanities & Social Sciences FTE	2,105.2	99.5	2,204.8
COLLEGE OF NURSING & HEALTH PROFESSIONS			
Clinical Laboratory Sciences	52.8	0.0	52.8
Communication Disorders	63.6	31.2	94.8
Medical Imaging & Radiation Sciences	99.7	0.0	99.7
Physical Therapy	99.6	65.2	164.8
School of Nursing	488.8	147.0	635.8
Social Work	114.4	28.8	143.2
Total Nursing & Health Professions FTE	918.9	272.2	1,191.1
COLLEGE OF SCIENCES & MATHEMATICS			
Biological Sciences	598.3	27.3	625.6
Chemistry & Physics	372.7	12.1	384.8
Computer Science	61.3	19.8	81.0
Mathematics & Statistics	654.4	13.4	667.8
Environmental Sciences Program	0.0	7.4	7.4
Molecular Biosciences Program	0.0	12.1	12.1
Total Sciences & Mathematics FTE	1,686.7	92.1	1,778.8
UNIVERSITY COLLEGE			
	309.6	0.0	309.6

Full-Time Equivalent Enrollment (FTE) is calculated by dividing undergraduate semester credit hours (SCH) by fifteen and graduate SCH by twelve. (Figures have been rounded.)

Semester Credit Hour Production (SCH)



Jonesboro Campus - Fall 2009

College/Department/Program	SCH Production		Total
	Undergraduate	Graduate	
COLLEGE OF AGRICULTURE & TECHNOLOGY			
Agriculture	2,027	157	2,184
Technology	570	0	570
Total Agriculture & Technology SCH	2,597	157	2,754
COLLEGE OF BUSINESS			
Accounting	2,043	245	2,288
Computer & Information Technology	2,166	282	2,448
Economics & Finance	3,729	306	4,035
Management & Marketing	4,194	366	4,560
Total Business SCH	12,132	1,199	13,331
COLLEGE OF COMMUNICATIONS			
Communication Studies	2,703	72	2,775
Journalism	1,452	303	1,755
Radio-Television	873	33	906
Total Communications SCH	5,028	408	5,436
COLLEGE OF EDUCATION			
Educ. Leadership, Curr., & Special Education	831	3,321	4,152
Health, Physical Education, & Sport Sciences	6,924	141	7,065
Psychology & Counseling	4,247	1,029	5,276
Teacher Education	6,963	351	7,314
Total Education SCH	18,965	4,842	23,807
COLLEGE OF ENGINEERING	1,512	63	1,575
COLLEGE OF FINE ARTS			
Art	3,131	40	3,171
Music	3,543	67	3,610
Theatre	1,591	0	1,591
Total Fine Arts SCH	8,265	107	8,372

College/Department/Program	SCH Production		Total
	Undergraduate	Graduate	
COLLEGE OF HUMANITIES & SOCIAL SCIENCES			
Criminology, Sociology, & Geography	7,200	270	7,470
English & Philosophy	13,395	166	13,561
History	5,927	270	6,197
Political Science	2,600	288	2,888
World Languages & Cultures	2,457	9	2,466
Heritage Studies Program	0	191	191
Total Humanities & Social Sciences SCH	31,579	1,194	32,773
COLLEGE OF NURSING & HEALTH PROFESSIONS			
Clinical Laboratory Sciences	792	0	792
Communication Disorders	954	374	1,328
Medical Imaging & Radiation Sciences	1,496	0	1,496
Physical Therapy	1,494	782	2,276
School of Nursing	7,332	1,764	9,096
Social Work	1,716	346	2,062
Total Nursing & Health Professions SCH	13,784	3,266	17,050
COLLEGE OF SCIENCES & MATHEMATICS			
Biological Sciences	8,974	328	9,302
Chemistry & Physics	5,591	145	5,736
Computer Science	919	237	1,156
Mathematics & Statistics	9,816	161	9,977
Environmental Sciences Program	0	89	89
Molecular Biosciences Program	0	145	145
Total Sciences & Mathematics SCH	25,300	1,105	26,405
UNIVERSITY COLLEGE	4,644	0	4,644

Semester credit hour (SCH) is a unit of measure that represents one student engaged in an instructional activity for a semester for which one credit hour is granted upon successful completion of the activity.

New Student Applications

Jonesboro Campus - Fall 2009

		First-Time Freshmen	Undergraduate Transfers	New Graduates	Percent of Total Applicants by Characteristic		
					First-Time Freshmen	Undergraduate Transfers	New Graduates
From Arkansas							
	Applied	3,184	1,185	1,080			
	Admitted	2,486	990	881	78.1%	83.5%	81.6%
	Enrolled	1,415	743	535	44.4%	62.7%	49.5%
From Out-of-State							
	Applied	761	326	534			
	Admitted	514	244	268	67.5%	74.8%	50.2%
	Enrolled	230	121	123	30.2%	37.1%	23.0%
Nonresident Aliens							
	Applied	173	32	230			
	Admitted	156	26	205	90.2%	81.3%	89.1%
	Enrolled	80	16	94	46.2%	50.0%	40.9%
Male							
	Applied	1,880	548	556			
	Admitted	1,457	438	425	77.5%	79.9%	76.4%
	Enrolled	817	310	224	43.5%	56.6%	40.3%
Female							
	Applied	2,238	995	1,288			
	Admitted	1,699	822	929	75.9%	82.6%	72.1%
	Enrolled	908	570	528	40.6%	57.3%	41.0%
Black, Non-Hispanic (Includes nonresident aliens)							
	Applied	833	205	274			
	Admitted	558	145	180	67.0%	70.7%	65.7%
	Enrolled	329	110	104	39.5%	53.7%	38.0%
White, Non-Hispanic (Includes ethnicity unknown and nonresident aliens)							
	Applied	3,186	1,317	1,533			
	Admitted	2,524	1,098	1,146	79.2%	83.4%	74.8%
	Enrolled	1,357	762	631	42.6%	57.9%	41.2%
Other Ethnicity* (Includes nonresident aliens)							
	Applied	99	21	37			
	Admitted	74	17	28	74.7%	81.0%	75.7%
	Enrolled	39	8	17	39.4%	38.1%	45.9%

First-Time Admitted Applicants by Enrollment Status

First-Time Freshmen

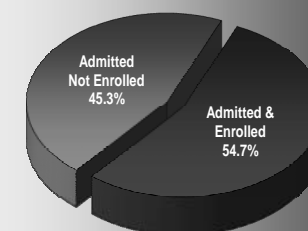

Undergraduate Transfers



New Graduates

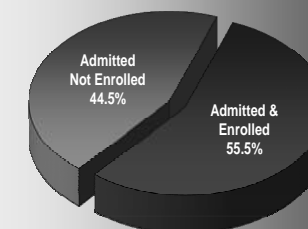

*NOTE: "Other" includes students reported as American Indian/Alaskan Native, Asian American, Hispanic American, Hawaiian Native/Pacific Islander and those reporting two or more races.
 Data Sources: Application, Acceptance and Enrollment Information
 Information Source: The Office of Institutional Research, Planning & Assessment: web address: www.astate.edu/irp; email address: asuirp@astate.edu

First-Time Freshmen

Jonesboro Campus - Fall 2005 to Fall 2009

Total First-Time Freshman Enrollment										
	Fall Semesters					Percentage of First-Time Freshmen Total				
	2005	2006	2007	2008	2009	2005	2006	2007	2008	2009
Total First-Time Freshmen	1,584	1,727	1,733	1,902	1,725					
Full-Time*	1,499	1,663	1,666	1,752	1,650	94.6%	96.3%	96.1%	92.1%	95.7%
Part-Time	85	64	67	150	75	5.4%	3.7%	3.9%	7.9%	4.3%
Avg. Hours Enrolled per Semester	14.1	14.4	14.3	13.7	13.6					
Full-Time	14.4	14.7	14.6	14.2	13.9					
Part-Time	7.7	7.0	6.8	8.3	7.4					

First-Time Freshman Student Demographics										
	Fall Semesters					Percentage of First-Time Freshmen Total				
	2005	2006	2007	2008	2009	2005	2006	2007	2008	2009
Average Age of First-Time Freshmen	19.3	18.7	18.8	18.7	18.8					
Headcount by Gender										
Male	700	747	741	851	817	44.2%	43.3%	42.8%	44.7%	47.4%
Female	884	980	992	1,051	908	55.8%	56.7%	57.2%	55.3%	52.6%
Headcount by Ethnicity										
African American	352	373	394	414	329	22.2%	21.6%	22.7%	21.8%	19.1%
American Indian	7	11	5	8	6	0.4%	0.6%	0.3%	0.4%	0.3%
Asian American	6	8	12	16	10	0.4%	0.5%	0.7%	0.8%	0.6%
Hispanic American	23	22	25	28	21	1.5%	1.3%	1.4%	1.5%	1.2%
Native Hawaiian/Pacific Islander	--	--	--	--	0	--	--	--	--	0.0%
Two or More Races	--	--	--	--	30	--	--	--	--	1.7%
White American	1,139	1,281	1,258	1,102	1,033	71.9%	74.2%	72.6%	57.9%	59.9%
Ethnicity Unknown	49	26	30	250	216	3.1%	1.5%	1.7%	13.1%	12.5%
Nonresident Alien	8	6	9	84	80	0.5%	0.3%	0.5%	4.4%	4.6%

*NOTE: A "full-time" undergraduate student load is 12 or more semester credits.
 Data Sources: Student Enrollment Information
 Information Source: The Office of Institutional Research, Planning & Assessment; web address: www.astate.edu/irp; email address: asuirp@astate.edu

Academic Preparation - Admission Test Scores

Jonesboro Campus

21.3 Average ACT Composite Score for Jonesboro Campus - Fall 2009

HISTORICAL COMPOSITE ACT SCORE DISTRIBUTION FOR FIRST-TIME FRESHMEN
Fall Semesters

Composite Score	Fall Semesters				
	2005	2006	2007	2008	2009
30-36	31	55	46	37	56
24-29	429	494	479	496	436
19-23	616	616	633	696	626
Below 19	376	423	440	487	432
SAT/ASSET/COMPASS	132	139	135	186	175
Average High School GPA	3.19	3.23	3.17	3.13	3.15

HISTORICAL COMPOSITE ACT SCORE DISTRIBUTION PERCENTAGES
Fall Semesters

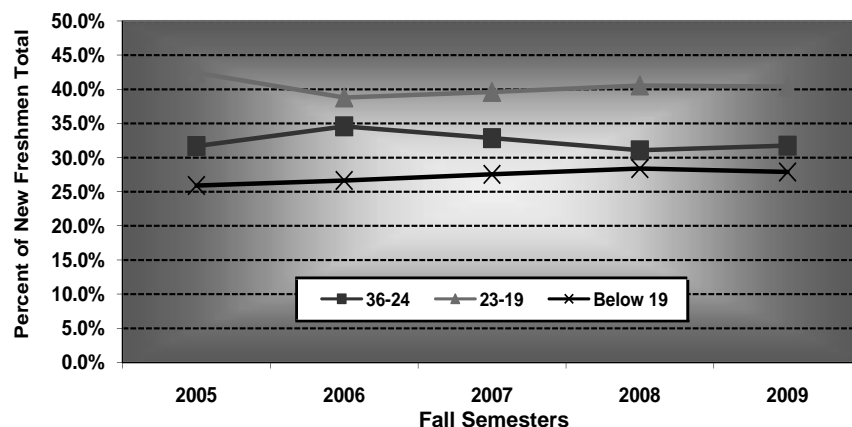

ASUJ ACT AVERAGES VS. NATIONAL & STATE AVERAGES
Fall 2009

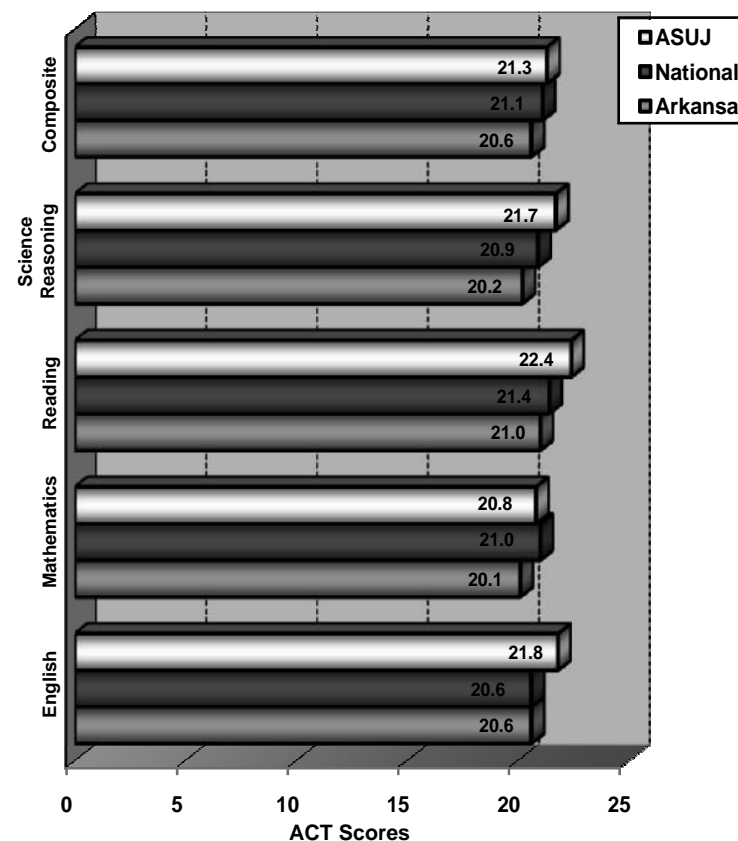

Data Sources: Student Enrollment Information; American College Testing (ACT)
Information Source: The Office of Institutional Research, Planning & Assessment: web address: www.astate.edu/irp; email address: asuip@astate.edu

Academic Preparation - Remediation

Jonesboro Campus

NUMBER OF FIRST-TIME FRESHMEN REQUIRING REMEDIATION BY SUBJECT
Fall Semesters

Subject	Fall Semesters				
	2005	2006	2007	2008	2009
English	475	483	488	544	466
Mathematics	669	680	670	731	645
Reading	440	436	441	508	433
Unduplicated Count	784	814	809	909	837
% Requiring Remediation	49.5%	47.1%	46.7%	47.8%	48.5%

GENDER DISTRIBUTION OF FIRST-TIME FRESHMEN REQUIRING REMEDIATION
Fall 2009

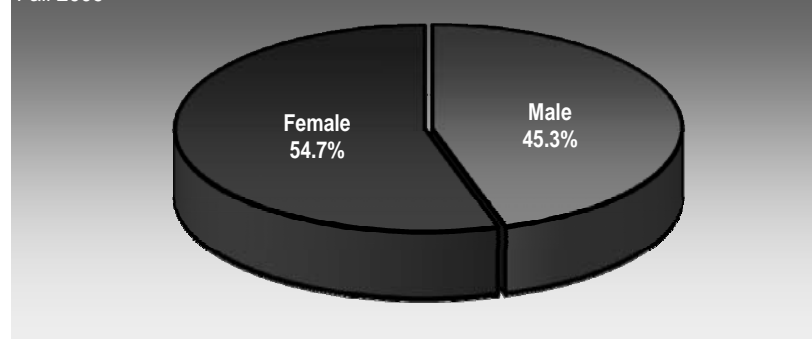

FIRST-TIME FRESHMAN REMEDIATION ASSESSMENT BY ETHNICITY
Fall 2009

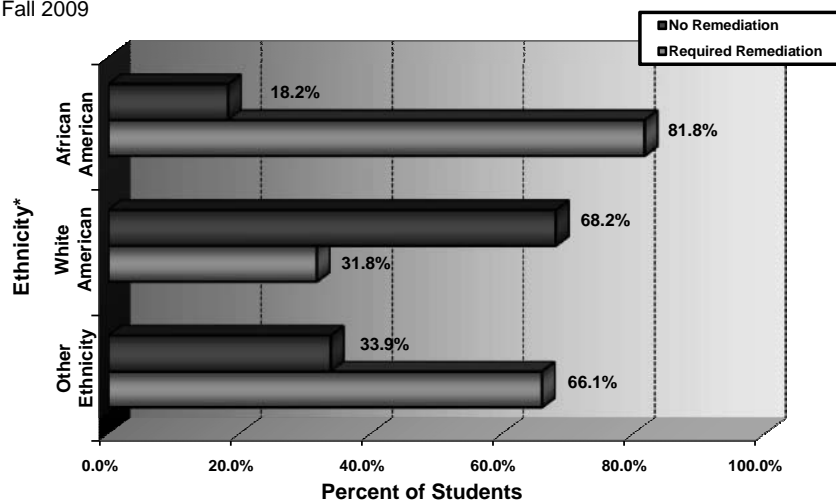

PERCENT OF FIRST-TIME FRESHMEN REQUIRING REMEDIATION
Fall Semesters

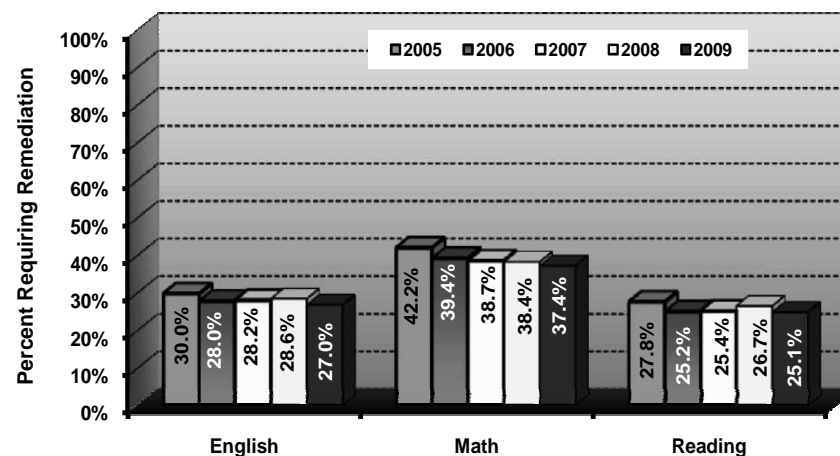

*NOTE: "Other" includes students reported as American Indian/Alaskan Native, Asian American, Hispanic American, Hawaiian Native/Pacific Islander, those reporting two or more races, nonresident alien and those whose ethnicity is unknown.
Data Source: Student Enrollment Information
Information Source: The Office of Institutional Research, Planning & Assessment: web address: www.astate.edu/irp; email address: asuip@astate.edu

Academic Progress - Retention Rates

Jonesboro Campus

The most recent one-year retention rate is 67.9%.

HISTORICAL RETENTION RATES FOR FULL-TIME, FIRST-TIME FRESHMEN Fall Semesters

Fall Semesters	Cohort Size	Fall to Fall Retention* After									
		1 Year	2 Years	3 Years	4 Years	5 Years	6 Years	7 Years	8 Years	9 Years	10 Years
1998	1,708	65.5%	53.2%	45.6%	26.3%	10.1%	6.0%	4.4%	3.9%	2.7%	2.1%
1999	1,657	66.2%	54.5%	47.7%	27.2%	11.0%	6.4%	4.8%	3.6%	2.9%	2.9%
2000	1,591	70.6%	58.5%	51.4%	28.8%	11.4%	7.2%	5.2%	3.3%	3.0%	
2001	1,607	67.3%	55.6%	49.5%	27.4%	12.7%	7.9%	4.7%	4.0%		
2002	1,546	69.9%	55.8%	50.2%	29.4%	12.5%	6.5%	4.1%			
2003	1,433	68.0%	55.3%	49.6%	28.4%	13.4%	8.0%				
2004	1,303	65.4%	53.0%	45.0%	25.7%	13.7%					
2005	1,491	71.9%	55.2%	47.4%	26.3%						
2006	1,663	68.5%	56.6%	50.2%							
2007	1,666	68.3%	56.3%								
2008	1,752	67.9%									

FALL 2007 TO FALL 2008 RETENTION RATES (AR Public 4-Yr. Institutions)

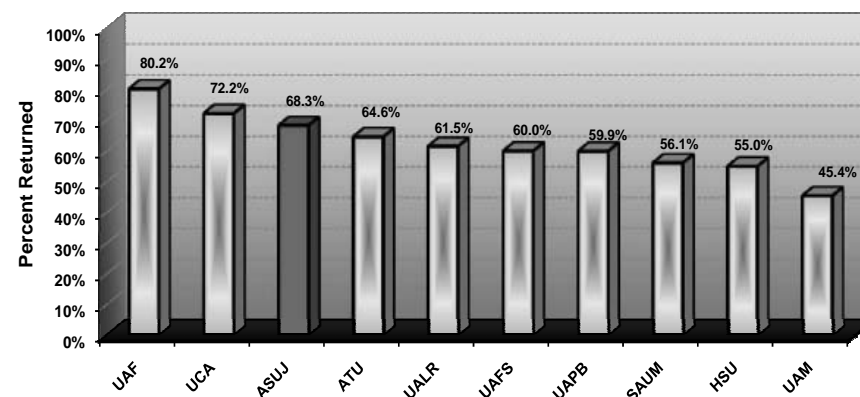

FALL 2007 TO FALL 2008 TRANSFER-OUT RETENTION RATES** (AR Public 4-Yr. Institutions)

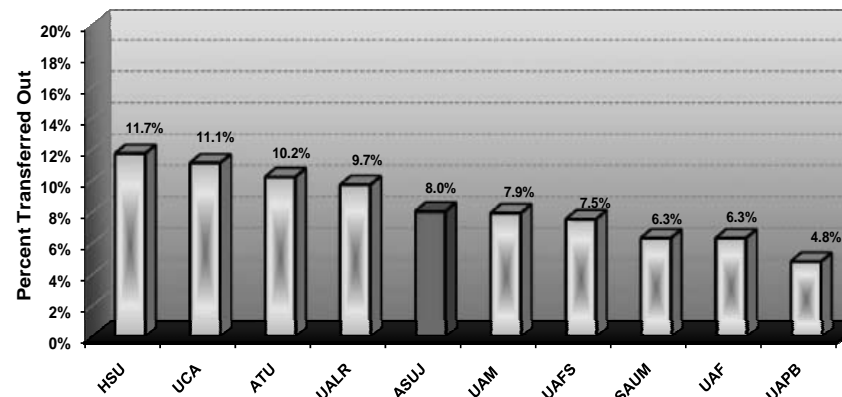

*NOTE: Retention rates exclude any students who have graduated and returned to further their education.

**NOTE: The transfer-out rate represents the percentage of Fall 2007 first-time freshmen who had transferred out of the given institution to another Arkansas institution by Fall 2008.

Data Sources: Student Enrollment Information

Information Source: The Office of Institutional Research, Planning & Assessment; web address: www.astate.edu/irp; email address: asuip@astate.edu

Academic Progress - Graduation Rates

Jonesboro Campus

The most recent six-year graduation rate is 38.0%.

HISTORICAL GRADUATION RATES FOR FULL-TIME, FIRST-TIME FRESHMEN

Fall Semesters	Cohort Size	Graduation Within							
		3 Years	4 Years	5 Years	6 Years	7 Years	8 Years	9 Years	10 Years
1996	1,594	0.9%	14.6%	30.7%	36.5%	39.6%	40.9%	42.1%	42.7%
1997	1,693	1.1%	16.3%	33.1%	39.1%	41.5%	42.7%	43.5%	44.2%
1998	1,708	1.5%	17.0%	32.1%	36.5%	38.6%	39.8%	40.9%	41.7%
1999	1,657	1.4%	19.0%	34.5%	39.2%	41.4%	43.1%	44.1%	44.7%
2000	1,591	1.1%	20.2%	36.3%	41.0%	43.4%	45.1%	46.3%	
2001	1,607	1.2%	20.5%	33.8%	38.6%	41.9%	43.2%		
2002	1,546	1.3%	19.9%	34.6%	39.8%	42.6%			
2003	1,433	1.6%	17.4%	31.8%	38.0%				
2004	1,303	1.2%	16.9%	28.9%					
2005	1,491	1.3%	21.1%						
2006	1,663	4.0%							

HISTORICAL 5-YEAR GRADUATION RATES FOR FULL-TIME, UNDERGRADUATE TRANSFER STUDENTS

Fall Semesters	Cohort Size	Percent Graduated
1995	620	47.9%
1996	649	53.0%
1997	639	49.8%
1998	620	47.6%
1999	630	52.2%
2000	536	53.9%
2001	675	62.1%
2002	614	58.3%
2003	632	53.5%
2004	657	52.8%
Average 1995-2004	627	53.2%

HISTORICAL SIX-YEAR GRADUATION RATES FOR FULL-TIME, FIRST-TIME FRESHMEN BY ETHNICITY*

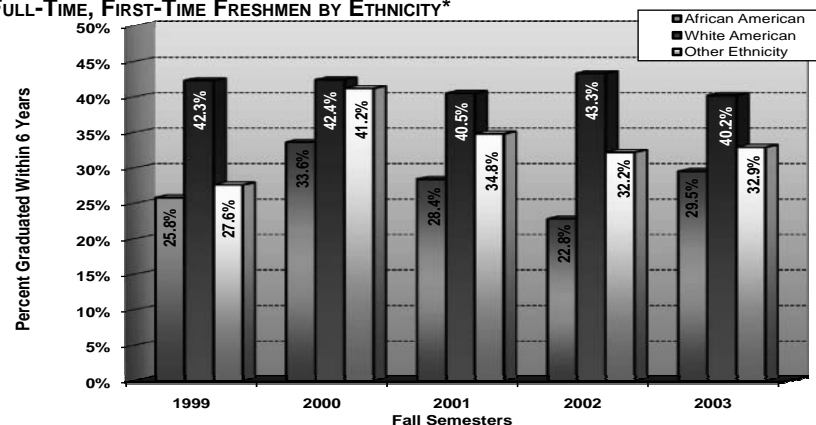

HISTORICAL SIX-YEAR GRADUATION RATES FOR FULL-TIME STUDENT ATHLETES WITH ATHLETIC AID

Fall Semesters	First-Time Freshmen		Undergraduate Transfers	
	Cohort Size	Percent Graduated	Cohort Size	Percent Graduated
1995	52	55.8%	29	31.0%
1996	30	46.7%	23	52.2%
1997	39	59.0%	32	50.0%
1998	29	51.7%	23	52.2%
1999	34	52.9%	27	55.6%
2000	42	54.8%	38	57.9%
2001	39	64.1%	30	63.3%
2002	34	44.1%	26	73.1%
2003	40	57.5%	28	60.7%
Average 1995-2003	38	54.6%	28	55.1%

*NOTE: "Other" includes students reported as American Indian/Alaskan Native, Asian American, Hispanic American, Native Hawaiian/Pacific Islander, those reporting two or more races, nonresident alien and those whose ethnicity is unknown.
 Data Sources: Student Enrollment Information; NCAA Division I Graduation Rate Reports
 Information Source: The Office of Institutional Research, Planning & Assessment: web address: www.astate.edu/irp; email address: asuipr@astate.edu

Undergraduates

Jonesboro Campus - Fall 2005 to Fall 2009

Total Undergraduates										
	Fall Semesters					Percentage of Undergraduate Total				
	2005	2006	2007	2008	2009	2005	2006	2007	2008	2009
Total Undergraduates	9,138	9,340	9,385	9,764	10,024					
All Freshmen	2,793	2,936	2,967	3,117	3,023	30.6%	31.4%	31.6%	31.9%	30.2%
Sophomore	1,634	1,706	1,719	1,769	1,834	17.9%	18.3%	18.3%	18.1%	18.3%
Junior	1,817	1,698	1,763	1,866	1,874	19.9%	18.2%	18.8%	19.1%	18.7%
Senior	2,406	2,366	2,342	2,448	2,655	26.3%	25.3%	25.0%	25.1%	26.5%
Headcount by Load										
Full-Time	7,194	7,344	7,368	7,604	7,732	78.7%	78.6%	78.5%	77.9%	77.1%
Part-Time	1,944	1,996	2,017	2,160	2,292	21.3%	21.4%	21.5%	22.1%	22.9%
Undergraduate Demographics										
	Fall Semesters					Percentage of Undergraduate Total				
	2005	2006	2007	2008	2009	2005	2006	2007	2008	2009
Headcount by Age										
Under 25	6,574	6,916	6,909	7,309	7,410	71.9%	74.0%	73.6%	74.9%	73.9%
25 & Older	2,564	2,424	2,476	2,455	2,614	28.1%	26.0%	26.4%	25.1%	26.1%
Headcount by Gender										
Male	3,716	3,793	3,793	3,981	4,162	40.7%	40.6%	40.4%	40.8%	41.5%
Female	5,422	5,547	5,592	5,783	5,862	59.3%	59.4%	59.6%	59.2%	58.5%
Headcount by Ethnicity										
African American	1,508	1,644	1,635	1,721	1,623	16.5%	17.6%	17.4%	17.6%	16.2%
American Indian	34	42	40	33	30	0.4%	0.4%	0.4%	0.3%	0.3%
Asian American	47	53	67	78	52	0.5%	0.6%	0.7%	0.8%	0.5%
Hispanic American	92	95	105	111	92	1.0%	1.0%	1.1%	1.1%	0.9%
Native Hawaiian/Pacific Islander	--	--	--	--	5	--	--	--	--	<0.1%
Two or More Races	--	--	--	--	210	--	--	--	--	2.1%
White American	7,180	7,207	7,218	6,956	6,916	78.6%	77.2%	76.9%	71.2%	69.0%
Ethnicity Unknown	191	222	259	712	879	2.1%	2.4%	2.8%	7.3%	8.8%
Nonresident Alien	86	77	61	153	217	0.9%	0.8%	0.6%	1.6%	2.2%

Data Source: Student Enrollment Information
 Information Source: The Office of Institutional Research, Planning & Assessment: web address: www.astate.edu/irp; email address: asuip@astate.edu

Undergraduate Transfer Students - In-State Transfers

Jonesboro Campus

HISTORICAL ENTERING TRANSFER STUDENTS BY ORIGINATING ARKANSAS PUBLIC INSTITUTION

Students Transferring to ASUJ from the Following Originating Institutions	Fall Semesters				
	2004	2005	2006	2007	2008
University of Arkansas-Fayetteville	13	19	12	15	9
University of Arkansas-Little Rock	7	6	19	9	11
University of Central Arkansas	19	15	46	22	24
Other 4-Year Public Institutions	22	20	32	32	28
Arkansas State University-Beebe	30	47	77	115	111
Arkansas State University-Mountain Home	6	13	34	40	37
Arkansas State University-Newport	28	22	20	41	31
Other 2-Year Public Institutions	278	263	273	301	336
Total Entering Transfers	403	405	513	575	587

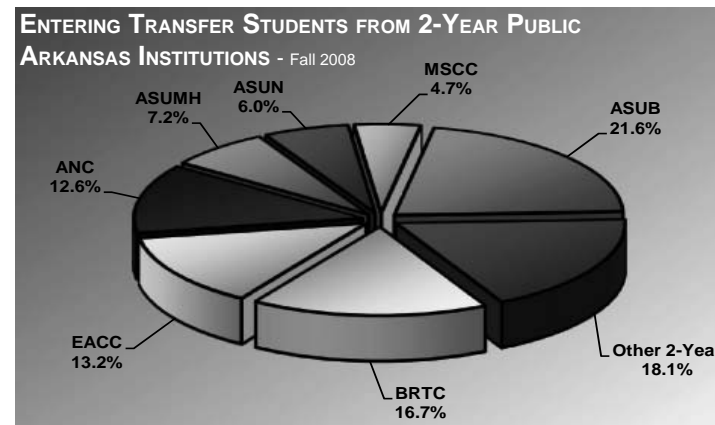

HISTORICAL DEPARTING TRANSFER STUDENTS BY RECEIVING ARKANSAS PUBLIC INSTITUTION

Students Transferring from ASUJ to the Following Receiving Institutions	Fall Semesters				
	2004	2005	2006	2007	2008
University of Arkansas-Fayetteville	17	32	26	22	28
University of Arkansas-Little Rock	48	78	27	38	34
University of Central Arkansas	27	24	17	17	18
Other 4-Year Public Institutions	28	43	27	47	30
Arkansas State University-Beebe	15	23	23	0	19
Arkansas State University-Mountain Home	16	24	12	8	6
Arkansas State University-Newport	80	88	99	156	300
Other 2-Year Public Institutions	253	218	201	238	206
Total Departing Transfers	484	530	432	526	641

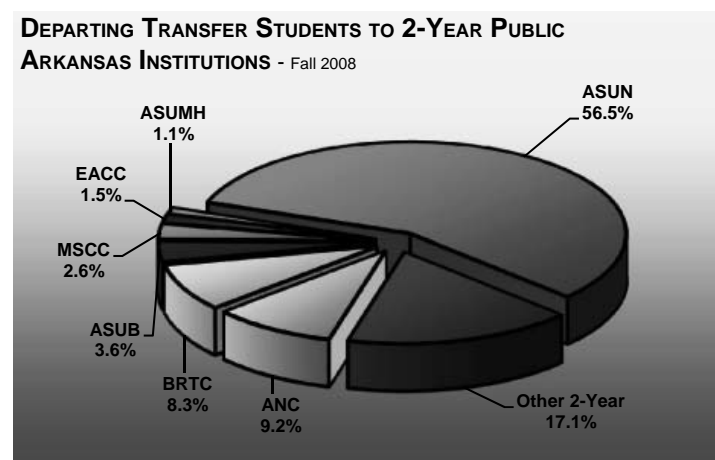

Data Source: Student Enrollment Information
 Information Source: The Office of Institutional Research, Planning & Assessment: web address: www.astate.edu/irp; email address: asuip@astate.edu

Graduates



Jonesboro Campus - Fall 2005 to Fall 2009

Total Graduates										
	Fall Semesters					Percentage of Graduate Total				
	2005	2006	2007	2008	2009	2005	2006	2007	2008	2009
Total Graduates	1,276	1,387	1,484	1,726	2,132					
Master's	910	1,074	1,116	1,394	1,742	71.3%	77.4%	75.2%	80.8%	81.7%
Specialist	90	113	121	115	129	7.1%	8.1%	8.2%	6.7%	6.1%
Doctoral	115	118	142	142	176	9.0%	8.5%	9.6%	8.2%	8.3%
Other Graduates	161	82	105	75	85	12.6%	5.9%	7.1%	4.3%	4.0%
Headcount by Load										
Full-Time*	367	425	483	567	569	28.8%	30.6%	32.5%	32.9%	26.7%
Part-Time	909	962	1,001	1,159	1,563	71.2%	69.4%	67.5%	67.1%	73.3%
Graduate Demographics										
	Fall Semesters					Percentage of Graduate Total				
	2005	2006	2007	2008	2009	2005	2006	2007	2008	2009
Graduate Students by Enrollment Status Category										
New Graduate Students	424	450	390	580	752	33.2%	32.4%	26.3%	33.6%	35.3%
ASUJ Graduates Returning	852	937	1,094	1,146	1,380	66.8%	67.6%	73.7%	66.4%	64.7%
Headcount by Gender										
Male	443	493	518	599	658	34.7%	35.5%	34.9%	34.7%	30.9%
Female	833	894	966	1,127	1,474	65.3%	64.5%	65.1%	65.3%	69.1%
Headcount by Ethnicity										
African American	164	186	213	235	295	12.9%	13.4%	14.4%	13.6%	13.8%
American Indian	5	7	5	5	8	0.4%	0.5%	0.3%	0.3%	0.4%
Asian American	9	7	10	12	12	0.7%	0.5%	0.7%	0.7%	0.6%
Hispanic American	10	12	14	11	15	0.8%	0.9%	0.9%	0.6%	0.7%
Native Hawaiian/Pacific Islander	--	--	--	--	0	--	--	--	--	0.0%
Two or More Races	--	--	--	--	10	--	--	--	--	0.5%
White American	1,004	1,067	1,098	1,208	1,483	78.7%	76.9%	74.0%	70.0%	69.6%
Ethnicity Unknown	34	58	73	86	107	2.7%	4.2%	4.9%	5.0%	5.0%
Nonresident Alien	50	50	71	169	202	3.9%	3.6%	4.8%	9.8%	9.5%

*NOTE: A "full-time" graduate student load is 9 or more semester credits.

Data Source: Student Enrollment Information

Information Source: The Office of Institutional Research, Planning & Assessment; web address: www.astate.edu/irp; email address: asuip@astate.edu

Alumni Statistics

Geographic Origin of Alumni from Jonesboro Campus (as of November 2009)

Arkansas Counties		Other U.S. States/Territories	
Arkansas.....315	Lee 161	Missouri 4,996	Nevada 102
Ashley51	Lincoln 19	Tennessee 3,123	New Jersey..... 100
Baxter854	Little River 15	Texas2,649	New Mexico 97
Benton603	Logan 36	Florida..... 1,152	Minnesota 74
Boone167	Lonoke.....934	Mississippi 997	Nebraska 69
Bradley23	Madison 12	Georgia..... 796	Oregon.....65
Calhoun10	Marion 159	California 742	Maine.....60
Carroll49	Miller.....46	Illinois 638	Alaska.....53
Chicot29	Mississippi 1,777	Oklahoma 556	Connecticut..... 43
Clark62	Monroe 197	Virginia..... 451	Idaho.....43
Clay748	Montgomery 13	Alabama 441	Utah 41
Cleburne.....302	Nevada 11	Louisiana 425	Dist. of Columbia ... 34
Cleveland.....24	Newton 16	North Carolina 390	Montana.....33
Columbia34	Ouachita 56	Arizona 295	West Virginia 28
Conway51	Perry 19	Kentucky..... 289	Hawaii.....26
Craighead.....10,456	Phillips 361	Kansas..... 275	Wyoming.....25
Crawford.....190	Pike 14	Colorado..... 269	New Hampshire 21
Crittenden 1,600	Poinsett 1,401	Indiana..... 226	Maine.....20
Cross899	Polk 24	Ohio 224	South Dakota..... 19
Dallas.....12	Pope 163	Michigan 202	Delaware 15
Desha68	Prairie 171	South Carolina..... 195	Rhode Island 13
Drew63	Pulaski 3,517	New York 186	North Dakota 9
Faulkner.....645	Randolph 912	Washington..... 168	Vermont..... 7
Franklin.....59	Saline 635	Maryland..... 153	
Fulton.....408	Scott 23	Pennsylvania 133	
Garland.....416	Searcy 26	Iowa 107	
Grant.....82	Sebastian 546	Wisconsin 106	
Greene.....2,971	Sevier 11		
Hempstead 29	Sharp..... 602		
Hot Spring.....78	St. Francis 801		
Howard7	Stone 199		
Independence... 1,106	Union 74		
Izard.....462	Van Buren..... 89		
Jackson724	Washington..... 638		
Jefferson.....312	White 1,361		
Johnson31	Woodruff 243		
Lafayette.....13	Yell 36		
Lawrence.....955	Total 40,226		
		Total 21,181	

International

Foreign Countries 988

All Alumni

Grand Total..... 62,395

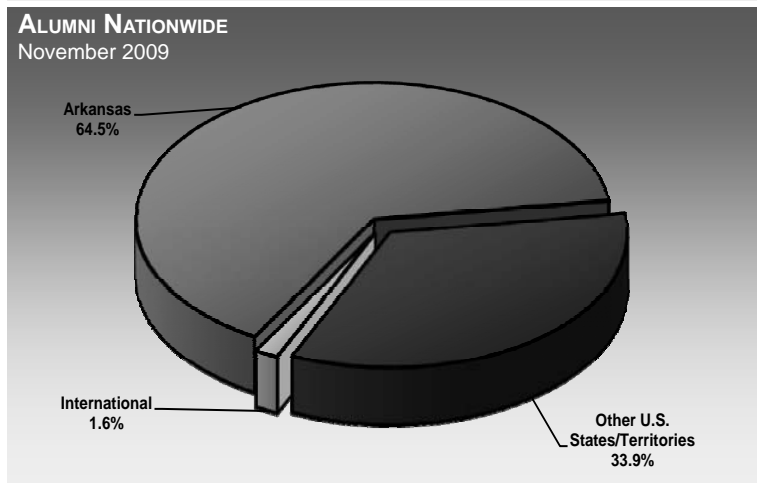
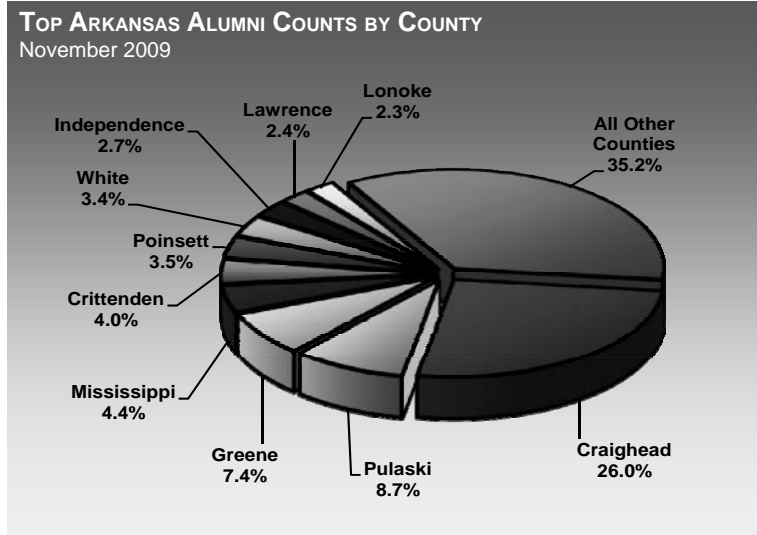

Data Source: Office of Alumni Relations, Arkansas State University-Jonesboro
 Information Source: The Office of Institutional Research, Planning & Assessment web address: www.astate.edu/irp; email address: asuirp@astate.edu

Student Athletes

COLORS: Scarlet & Black

MASCOT: Red Wolves

SPIRIT CHARACTER: Howl

AFFILIATION:

Arkansas State University-Jonesboro fields 16 sports - seven for men and nine for women - in NCAA Division I. ASUJ's football program competes in NCAA Division I-A, the highest level for NCAA football.

CONFERENCE:

ASUJ belongs to the Sun Belt Conference in all sports with the exception of bowling.

ACADEMICS:

- ◆ Senior baseball player Brandon Eller and senior football player Brian Flagg were both named First Team ESPN The Magazine Academic All-America.
- ◆ Five bowlers were named to the NTCA All-Academic Team, including Samantha Morrison who was a Second Team Academic All-America selection.
- ◆ Senior football player Brian Flagg was named the College of Engineering's Distinguished Graduating Senior and Outstanding Student.
- ◆ Volleyball player Heather Gillom and Brian Flagg both received the ASUJ's Distinguished Service Award.
- ◆ The men's golf team and the football team both won the Sun Belt Conference Team Academic Award.
- ◆ Senior women's basketball player Caroline Starr was nominated for the Sun Belt Conference Postgraduate Award.
- ◆ Over 130 ASUJ student-athletes were named to both the spring and fall 2008 Athletic Director's Honor Roll.
- ◆ All ASUJ student-athletes combined to post a 2.92 GPA for the fall 2008 semester.
- ◆ Women's golfer Amanda Harvey was awarded a full-paid fellowship to the University of Sheffield in South Yorkshire, England.
- ◆ Men's basketball guard Mike Lance was named a First Team ESPN The Magazine Academic All-District VI.

COMPETITIVE PERFORMANCE:

- ◆ Senior baseball player Chase Ware signed a free agent contract with the Cincinnati Reds.
- ◆ The baseball team claimed its first series victory over traditional SBC power South Alabama since 2005.
- ◆ The men's basketball team's 8-3 non-conference record was its best since 2003-2004. The team eclipsed its win total for last year by three victories.
- ◆ David Johnson was selected by the Pittsburgh Steelers in the 2009 NFL Draft.
- ◆ Placekicker Josh Arauco was one of the three finalists for the 2008 Lou Groza Collegiate Placekicker Award.
- ◆ The football team was bowl eligible for the third time over the last four years.
- ◆ The football team defeated Texas A&M for its first victory over a BCS school since it joined NCAA FBS.
- ◆ The men's golf team had two top-three finishes, including runner-up finish at the 13th Annual Red Wolf Classic, and completed the season with a winning record.
- ◆ The women's golf team had four top-five finishes and ended the season with a winning record under first-year head coach Ginger Brown-Lemm.
- ◆ The women's basketball team secured a first-round Sun Belt Conference Tournament home game for the third consecutive year.
- ◆ ASUJ made its second consecutive appearance at the NCAA Women's Bowling Championships.
- ◆ The women's soccer team broke the school records for single-season attendance, points, assists and shots.
- ◆ Justin Ingram was named ASUJ's sixth head volleyball coach.
- ◆ The volleyball team won at least 20 matches for the second time over the last three seasons, and also won two tournaments in 2008.
- ◆ The track and field teams had eight student athletes qualify regionally for the NCAA Outdoor meet.
- ◆ Amy Bowman won the women's pentathlon and was the women's high-point scorer, Stephanie Foreman won the pole vault, and Carlos Mattis won the high jump at the SBC Indoor Championships, while ASUJ claimed four of the top six spots in the event.

SPECIAL EVENTS & FACILITIES:

- ◆ The ASUJ Athletic Department received the largest single donation in its history, a \$400,000 gift that will be used to enhance the athletic academic facility, which has been renamed the Charles F. Luter Family Academic Success Center.
- ◆ ASUJ secured an unprecedented \$1 million contract for its September 4, 2010 football game at Auburn.
- ◆ The Athletic Department's largest and oldest fund raiser was a huge success. Lil' Bit of Christmas was held at the Convocation Center in November. All 250 booths were sold as nearly 9,000 people came through the doors.

ATTENDANCE:

- ◆ ASUJ increased its season ticket sales for men's basketball for the first time in 10 years, up 11% over last year's total. ASUJ doubled last season's walk-up ticket sales for its home games this year.
- ◆ ASUJ's first four football home crowds of the 2008 season all ranked among the top 10 in ASUJ Stadium history. It is the first time that the football team played four home games each in front of 20,000 or more spectators during the same season. The average attendance of 21,105 broke the single-season record for home attendance, which was previously 17,882 set in 2006.
- ◆ The women's soccer team set a new school record for attendance.

STUDENT ATHLETE PARTICIPATION* – 2008-2009

Football.....	109
Baseball.....	35
Men's Basketball	14
Women's Basketball.....	14
Women's Bowling.....	12
Men's Cross Country.....	7
Women's Cross Country.....	7
Men's Golf	10
Women's Golf.....	9
Women's Soccer	21
Women's Tennis	8
Men's Track (Indoor/Outdoor)	63
Women's Track (Indoor/Outdoor).....	63
Women's Volleyball	16

*NOTE: Athletic participants who played on multiple teams are counted in each sport and produce a duplicated count.
 Data Source: Athletic Administration, Arkansas State University-Jonesboro
 Information Source: The Office of Institutional Research, Planning & Assessment: web address: www.astate.edu/irp; email address: asuirp@astate.edu

Athletic Administration, ASU-Jonesboro

2009 - 2010 Organizational Structure

Athletics Mission Statement:

Arkansas State University-Jonesboro Athletics supports the university mission through our commitment to student-athletes in their pursuit of academic achievements, athletic accomplishments, social development and personal growth.

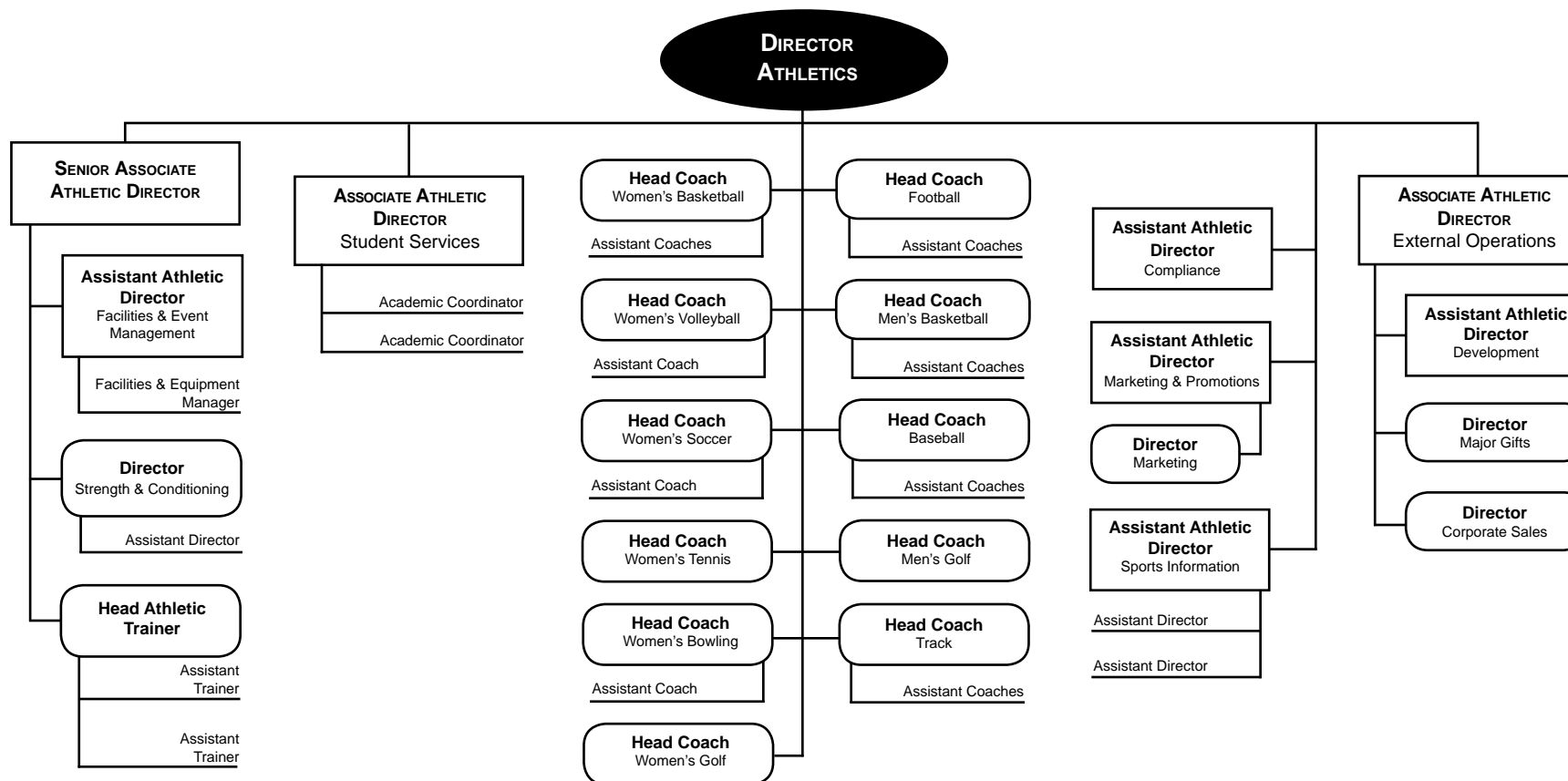

QuickFact:

The Arkansas State University System employs approximately 2,125 faculty and staff.



As the 20th century became the 21st, the Arch was becoming dwarfed by growth on campus.



Lovely trees and landscaping helped keep the campus "green," though the Arch was in danger of being overgrown.

Employees

ASU
ARKANSAS STATE
UNIVERSITYTM

System Employee Summary

Jonesboro, Beebe, Mtn. Home, & Newport - Fall 2009

Full-Time Employees by EEOC* Category

	Campuses				Total
	ASUJ	ASUB	ASUMH	ASUN	
Faculty	495	130	43	65	733
Executive/Administrative/Managerial	65	9	4	17	95
Professional/Non-Faculty	409	81	23	14	527
Technical/Paraprofessional	138	25	5	13	181
Clerical/Secretarial	164	49	25	20	258
Skilled Craft	93	10	3	3	109
Service/Maintenance	157	39	11	15	222
Total Employees	1,521	343	114	147	2,125

Full-Time Employee Demographics

	Campuses				Total
	ASUJ	ASUB	ASUMH	ASUN	
By Gender					
Male	642	131	43	52	868
Female	879	212	71	95	1,257
By Ethnicity					
African American	156	13	0	8	177
American Indian	11	3	0	1	15
Asian American	33	2	0	1	36
Hispanic American	15	2	1	0	18
Native Hawaiian/Pacific Islander	1	0	0	0	1
Two or More Races	28	10	0	0	38
White American	1,238	313	112	137	1,800
Other Ethnicity**	39	0	1	0	40
Total Known Minorities***	244	30	1	10	285

*EEOC stands for Equal Employment Opportunity Commission.

**Other Ethnicity includes nonresident aliens and unknown.

***Minorities include African American, American Indian, Asian American, Hispanic American, Native Hawaiian/Pacific Islander and those reporting two or more races.

Data Source: Faculty/Staff Information

Information Source: The Office of Institutional Research, Planning & Assessment: web address: www.astate.edu/irp; email address: asuipr@astate.edu

ASU Employees are assigned to a primary occupational activity category according to the following EEOC* definitions:

Faculty - All persons whose specific assignments customarily are made for the purpose of conducting instruction, research, or public service as a principal activity and who hold academic rank titles of professor, associate professor, assistant professor, instructor, lecturer, or any equivalent.

Executive/Administrative/Managerial - All persons whose assignments require primary (and major) responsibility for management of the institution, or a customarily recognized department or subdivision thereof. Assignments require the performance of work directly related to management policies or general business operations of the institution, department, or subdivision, etc. Assignments in this category customarily and regularly require the incumbent to exercise discretion and independent judgement and to direct the work of others.

Professional/Non-Faculty - All persons employed for the primary purpose of performing academic support, student service, and institutional support activities, whose assignments would require either college graduation or experience of such kind and amount as to provide a comparable background.

Technical/Paraprofessional - All persons whose assignments require specialized knowledge or skills which may be acquired through experience or academic work, such as offered in many 2-year technical institutes, junior colleges, or through equivalent on-the-job training.

Clerical/Secretarial - All persons whose assignments typically are associated with clerical activities or are specifically of a secretarial nature.

Skilled Craft - All persons whose assignments typically require special manual skills and a thorough and comprehensive knowledge of the processes involved in the work, acquired through on-the-job training and experience or through apprenticeship or other formal training programs.

Service/Maintenance - All persons whose assignments require limited degrees of previously acquired skills and knowledge and in which workers perform duties which result in or contribute to the comfort, convenience, and hygiene of personnel and the student body or which contribute to the upkeep and care of buildings, facilities, or grounds of the institutional property.

Full-Time Instructional Faculty

Jonesboro Campus - Fall 2005 to Fall 2009

Total Full-Time Instructional Faculty										
	Fall Semesters					Percentage of Faculty Total				
	2005	2006	2007	2008	2009	2005	2006	2007	2008	2009
Total Full-Time Faculty	447	456	459	461	482					
9/10 Month Faculty	382	392	389	399	416	86.5%	86.0%	84.7%	86.6%	86.3%
11/12 Month Faculty	65	64	70	62	66	14.5%	14.0%	15.3%	13.4%	13.7%
Faculty by Gender										
Male	239	234	234	225	239	53.5%	51.3%	51.0%	48.8%	49.6%
Female	208	222	225	236	243	46.5%	48.7%	49.0%	51.2%	50.4%
Faculty by Ethnicity										
African American	33	37	32	37	37	7.4%	8.1%	7.0%	8.0%	7.7%
American Indian	1	1	2	3	2	0.2%	0.2%	0.4%	0.7%	0.4%
Asian American	21	15	14	22	27	4.7%	3.3%	3.1%	4.8%	5.6%
Hispanic American	4	4	5	3	2	0.9%	0.9%	1.1%	0.7%	0.4%
Native Hawaiian/Pacific Islander	--	--	--	--	0	--	--	--	--	0.0%
Two or More Races	--	--	--	--	10	--	--	--	--	2.1%
White American	386	388	389	378	383	86.4%	85.1%	84.7%	82.0%	79.5%
Total Known Minorities*	59	57	53	65	78	13.2%	12.5%	11.5%	14.1%	16.2%
Faculty by Age										
Under 33	40	32	30	31	35	8.9%	7.0%	6.5%	6.7%	7.3%
33 to 40	77	84	79	82	86	17.2%	18.4%	17.2%	17.8%	17.8%
41 to 48	94	104	92	118	110	21.0%	22.8%	20.0%	25.6%	22.8%
49 to 56	118	114	117	100	114	26.4%	25.0%	25.5%	21.7%	23.7%
57 & Older	118	122	129	130	137	26.4%	26.8%	28.1%	28.2%	28.4%
Faculty Who Possess Doctorates and/or Terminal Degrees										
Total Full-Time Faculty	297	303	309	293	310	66.4%	66.4%	67.3%	63.6%	64.3%
<i>Percent Tenure & Tenure-Track Faculty Who Possess Doctorates and/or Terminal Degrees</i>						88.1%	88.0%	86.0%	84.5%	85.0%

*NOTE: Minorities include African American, American Indian, Asian American, Hispanic American, Native Hawaiian/Pacific Islander and those reporting two or more races.
 Data Source: Faculty Information
 Information Source: The Office of Institutional Research, Planning & Assessment: web address: www.astate.edu/irp; email address: asuip@astate.edu

Full-Time Instructional Faculty Statistics

Jonesboro Campus

HISTORICAL FULL-TIME INSTRUCTIONAL FACULTY BY RANK

Faculty Rank	Fall Semesters				
	2005	2006	2007	2008	2009
Professor	90	86	96	94	95
Associate	113	116	110	115	128
Assistant	146	153	151	147	151
Instructor	98	101	102	105	108
All Ranks	447	456	459	461	482

FULL-TIME INSTRUCTIONAL FACULTY BY RANK & GENDER

Fall 2009

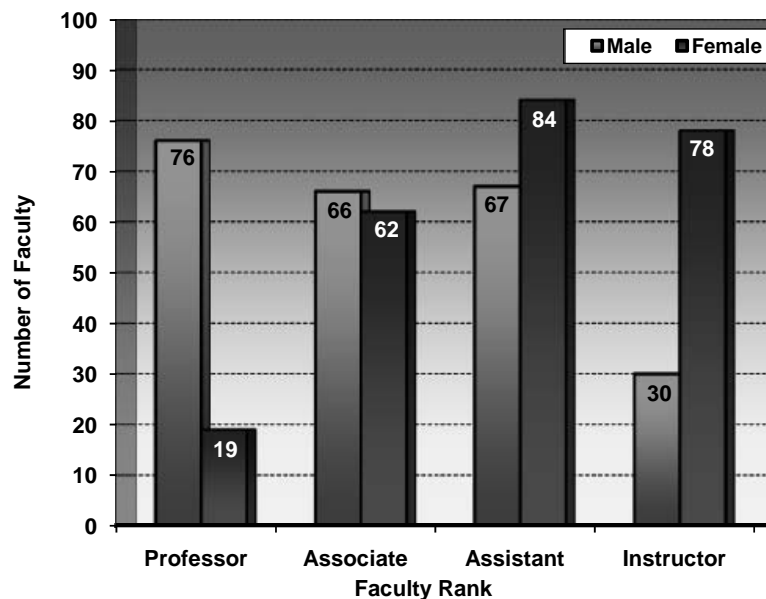

*NOTE: Supplemental faculty include adjuncts, graduate teaching assistants, administrative staff and high school teachers.
 Data Sources: Salaries, Tenure and Fringe Benefits of Full-Time Instructional Faculty Surveys
 Information Source: The Office of Institutional Research, Planning & Assessment: web address: www.astate.edu/irp; email address: asuirp@astate.edu

HISTORICAL SEMESTER CREDIT HOUR (SCH) PRODUCTION BY RANK

Faculty Rank	Fall Semesters				
	2005	2006	2007	2008	2009
Number & Percentage of SCH Production					
Professor	16,636 13.5%	17,017 13.4%	17,460 13.6%	18,297 13.7%	16,497 12.1%
Associate	23,011 18.7%	22,470 17.7%	21,265 16.6%	25,277 18.9%	26,378 19.3%
Assistant	31,737 25.8%	31,958 25.2%	33,036 25.8%	31,641 23.7%	30,060 22.0%
Instructor	29,438 23.9%	29,348 23.2%	27,544 21.5%	30,662 22.9%	32,471 23.8%
Supplemental Faculty*	22,368 18.2%	25,835 20.4%	28,765 22.5%	27,899 20.9%	31,088 22.8%
Total SCH Production	123,189	126,628	128,070	133,776	136,494

TENURE STATUS OF FULL-TIME INSTRUCTIONAL FACULTY BY GENDER

Fall 2009

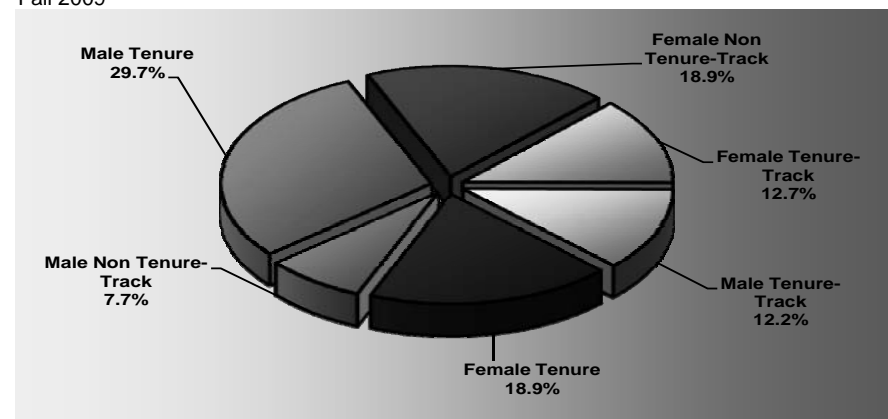

Full-Time Instructional Faculty Salaries

Jonesboro Campus

HISTORICAL ASUJ MEAN FULL-TIME 9/10 MONTH FACULTY SALARIES

Fall Semesters	Rank of Full-Time Faculty			
	Professor	Associate	Assistant	Instructor
2000	\$62,746	\$52,506	\$40,905	\$32,134
2001	63,802	54,471	43,027	34,066
2002	63,472	53,212	42,821	33,471
2003	64,552	53,137	44,320	33,497
2004	66,717	55,484	46,517	35,251
2005	68,769	55,511	49,819	35,100
2006	70,426	57,609	50,931	36,412
2007	72,681	58,920	53,100	37,421
2008	73,739	59,975	53,599	37,008
2009	74,477	58,504	54,127	36,690
Percent Change 2000-2009	18.7%	11.4%	32.3%	14.2%

2008-2009 MEAN FACULTY SALARIES FOR ARKANSAS PUBLIC 4-YEAR INSTITUTIONS

Institution	SREB & AAUP Classifications		Rank of Full-Time 9/10 Month Faculty			
			Professor	Associate	Assistant	Instructor
UAF	I	I	\$103.2	\$73.9	\$68.4	\$38.8
UALR	III	IIA	83.2	67.9	57.5	40.3
UCA	III	IIA	76.7	62.0	56.2	44.1
ASUJ	III	IIA	73.7	60.0	53.6	37.0
SAUM	V	IIB	70.0	55.7	47.5	41.0
ATU	IV	IIB	64.9	57.8	48.6	37.5
HSU	IV	IIA	64.3	53.4	47.7	40.4
UAM	V	IIB	58.2	56.0	43.3	39.6
UAPB	VI	IIB	57.8	50.9	45.6	37.1

(Salaries in Thousands)

2008-2009 MEAN FACULTY SALARIES* COMPARING ASUJ TO SREB III INSTITUTIONS**

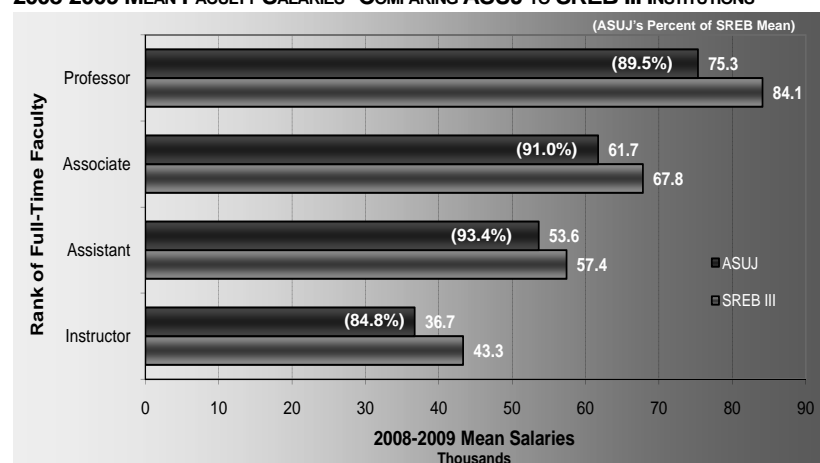

2008-2009 MEAN FACULTY SALARIES* COMPARING ASUJ TO AAUP REGIONAL IIA INSTITUTIONS***

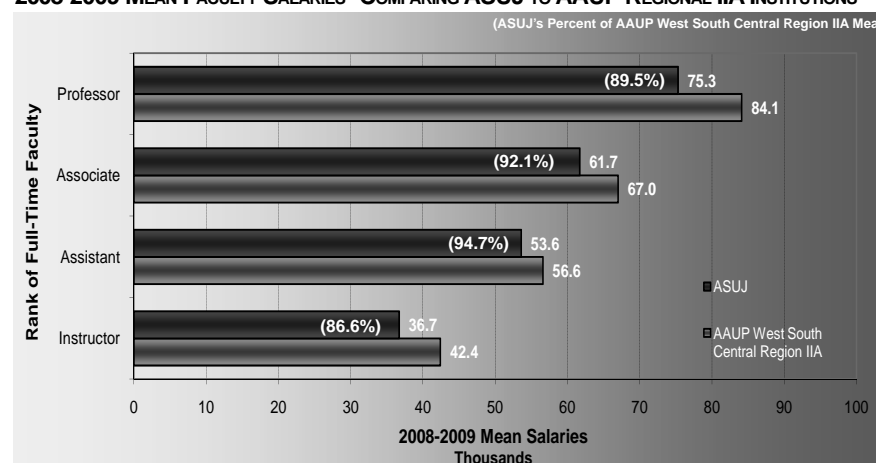

*NOTE: Salaries reported as 11-12 month appointments have been converted to 9-10 month equivalents by reducing the reported amounts by 2/11.

**NOTE: SREB III consists of institutions in Alabama, Arkansas, Florida, Georgia, Kentucky, Louisiana, Maryland, Mississippi, North Carolina, Oklahoma, South Carolina, Tennessee, Texas, Virginia and West Virginia.

***NOTE: Institutions classified as AAUP West South Central Region Master's IIA include institutions in Arkansas, Louisiana, Oklahoma and Texas which confer less than 30 doctoral degrees per year.

Data Sources: Salaries, Tenure and Fringe Benefits of Full-Time Instructional Faculty Surveys; AAUP Faculty Compensation Surveys; SREB and Academic Information Source: The Office of Institutional Research, Planning & Assessment: web address: www.astate.edu/irp; email address: asuip@astate.edu

Full-Time Staff Statistics

Jonesboro Campus

Jonesboro Campus Full-Time Staff by EEOC Category

	Fall Semesters					Percentage of Total by Category				
	2005	2006	2007	2008	2009	2005	2006	2007	2008	2009
Executive/Administrative/Managerial	69	67	66	66	65	7.7%	7.3%	6.8%	6.8%	6.3%
Professional/Non-Faculty	319	329	366	373	409	35.6%	36.0%	37.9%	38.7%	39.9%
Technical/Paraprofessional	80	93	95	96	138	8.9%	10.2%	9.8%	9.9%	13.5%
Clerical/Secretarial	167	151	167	155	164	18.7%	16.5%	17.3%	16.1%	16.0%
Skilled Craft	100	112	98	95	93	11.2%	12.3%	10.2%	9.8%	9.1%
Service/Maintenance	160	162	173	180	157	17.9%	17.7%	17.9%	18.7%	15.3%
Total Full-Time Staff	895	914	965	965	1,026					

Jonesboro Campus Full-Time Staff Demographics

	Fall Semesters					Percentage of Total by Demographic				
	2005	2006	2007	2008	2009	2005	2006	2007	2008	2009
By Gender										
Male	356	358	364	380	395	39.8%	39.2%	37.7%	39.4%	38.5%
Female	539	556	601	585	631	60.2%	60.8%	62.3%	60.6%	61.5%
By Ethnicity										
African American	100	111	114	120	119	11.2%	12.1%	11.8%	12.4%	11.6%
American Indian	8	8	3	3	9	0.9%	0.9%	0.3%	0.3%	0.9%
Asian American	6	4	3	4	2	0.7%	0.4%	0.3%	0.4%	0.2%
Hispanic American	14	10	8	10	11	1.6%	1.1%	0.8%	1.0%	1.1%
Native Hawaiian/Pacific Islander	--	--	--	--	1	--	--	--	--	0.1%
Two or More Races	--	--	--	--	17	--	--	--	--	1.7%
White American	765	772	827	817	851	85.5%	84.5%	85.7%	84.7%	82.9%
Other Ethnicity*	2	9	10	11	16	0.2%	1.0%	1.0%	1.1%	1.6%
Known Minorities**	128	133	128	137	159	14.3%	14.6%	13.3%	14.2%	15.5%

*Other Ethnicity includes nonresident aliens and unknown.

**Minorities include African American, American Indian, Asian American, Hispanic American, Native Hawaiian/Pacific Islander and those reporting two or more races.

Data Sources: Staff Information

Information Source: The Office of Institutional Research, Planning & Assessment: web address: www.astate.edu/irp; email address: asuirp@astate.edu

QuickFact:

Arkansas State University-Jonesboro received the largest single donation in university history, \$14.5 million, for the Donald W. Reynolds Center for Health Sciences.



In 2009, the Arch became the symbol for ASU's Centennial Celebration, a loving look at the past hundred years even as we strive toward the future.



The Arch was rededicated on April 1, 2009, with magnificent new landscaping, time capsule benches, and restoration of the light globes that the Class of 1927 included in the original design.

Resources



Dean B. Ellis Library

Library	Fiscal Years				
	2005	2006	2007	2008	2009
Holdings					
Books (volumes)	595,791	604,568	612,835	620,610	631,161
Current Periodicals (# of subscriptions)	1,691	1,712	1,738	2,764	3,595
Microforms (units)	584,730	585,913	586,607	586,606	587,851
Govt. Documents (volumes)	577,684	581,675	585,990	523,892	524,715
Audio/Visual (units)	16,910	18,949	20,832	22,892	25,179

Library	Fiscal Years				
	2005	2006	2007	2008	2009
Usage					
Circulation					
General	43,554	69,822	86,827	90,656	102,695
Reserve	6,021	5,103	4,958	3,710	3,959
Faculty	7,855	8,154	7,865	7,225	6,232
Documents	16	29	4	5	6
Other	987	882	940	939	562
Periodicals	266	125	164	100	196
Media	8,767	7,624	7,370	7,216	6,813
Special Collections	1,233	1,731	1,159	1,249	708
Data Base Searches	518,448	747,876	806,822	779,227	889,252
Interlibrary Loan					
Borrowed	8,365	7,282	5,373	4,699	3,569
Loaned	9,140	4,966	4,519	5,021	5,001
Gate Count	284,974	324,835	284,795	344,539	538,500
Information Service to Groups					
Presentations	204	148	148	156	178
# of Persons Served	3,287	3,074	4,951	3,491	3,492

The Dean B. Ellis Library, centrally located in an eight-story building, functions as an educational center for the community. The Library of Congress classification system is used for the arrangement of books, and an on-line catalog provides access to the book collection. The library meets the informational needs of the university by offering a variety of services. A staff of 11 professional librarians and 22 support personnel acquires, organizes and services the collection. Reference librarians assist users in locating information and in the use of the library. The reference staff also offers an active library instruction program which reaches numerous university classes. The library provides access to hundreds of online databases and search services via links on the library's web site. Materials that are not contained in the library's collection are accessible by interlibrary loan through the OCLC network.



Dean B. Ellis Library, Arkansas State University-Jonesboro

Student Costs - Tuition & Required Fees

Arkansas Universities

HISTORICAL ANNUAL TUITION & REQUIRED FEES Jonesboro Campus

Academic Year	Undergraduate				Graduate			
	Annual Tuition & Fees (Based on 15 Hour Load per Semester)		Per Credit Hour Tuition		Annual Tuition & Fees (Based on 9 Hour Load per Semester)		Per Credit Hour Tuition	
	Resident	Nonresident	Resident	Nonresident	Resident	Nonresident	Resident	Nonresident
1998-1999	\$2,804	\$6,212	\$91	\$233	\$2,442	\$5,574	\$115	\$289
1999-2000	2,972	6,644	98	251	2,604	5,988	124	312
2000-2001	3,160	7,096	105	269	2,786	6,422	133	335
2001-2002	4,270	9,490	112	286	3,092	6,944	141	355
2002-2003	4,480	10,090	119	306	3,254	7,394	150	380
2003-2004	4,810	10,720	125	322	3,488	7,844	158	400
2004-2005	5,155	11,515	135	347	3,740	8,420	170	430
2005-2006	5,440	12,145	142	366	3,947	8,879	180	454
2006-2007	5,710	12,760	149	384	4,145	9,329	189	477
2007-2008	6,010	13,390	154	400	4,370	9,770	196	496
2008-2009	6,370	14,290	163	427	4,640	10,436	208	530
2009-2010	6,370	14,290	163	427	4,640	10,436	208	530

2009-2010 ANNUAL TUITION & REQUIRED FEES Universities in Arkansas

University	Resident		Nonresident	
	First-Time Freshmen Undergraduate (15 Hour Load)	Graduate (9 Hour Load)	First-Time Freshmen Undergraduate (15 Hour Load)	Graduate (9 Hour Load)
Arkansas State Univ.-Jonesboro*	\$6,370	\$4,640	\$14,290	\$10,436
Arkansas Tech University**	5,610	3,920	10,620	7,358
Henderson State University***	6,274	4,721	11,374	8,519
Southern Arkansas Univ.**	6,066	4,392	8,706	6,174
Univ. of Arkansas-Fayetteville*	6,581	6,142	15,458	13,386
Univ. of Arkansas-Ft. Smith	4,600	--	10,000	--
Univ. of Arkansas-Little Rock**	6,331	4,994	14,798	10,295
Univ. of Arkansas-Monticello	4,750	3,852	9,010	7,596
Univ. of Arkansas-Pine Bluff***	4,833	3,534	9,513	7,098
Univ. of Central Arkansas	6,698	4,834	11,903	8,686

2009-2010 ANNUAL TUITION & REQUIRED FEES Other ASU Campuses

(Full-Time Based on 15 Hour Load per Semester)	Campuses		
	ASUB	ASUMH	ASUN
Resident Tuition			
Full-Time Tuition	\$2,340	\$2,310	\$2,250
Per Credit Hour Tuition	78	77	75
Nonresident Tuition			
Full-Time Tuition	4,020	3,960	3,780
Per Credit Hour Tuition	134	132	126
Annualized Fees			
Infrastructure	90	450	--
Quality Improvement	150	--	150
Student Center	90	--	--

*NOTE: There is a higher per-credit-hour tuition for ASUJ courses in the Colleges of Business, Engineering, and Nursing & Health Professions.

**NOTE: ATU and SAU annual tuition and required fees include all or part of the athletic fee.

***NOTE: HSU annual tuition and required fees include a one-time \$20 transcript fee and a \$50 orientation fee for first-time students. Athletic fee is also included in annual tuition and fees.

NOTE: UAF has tuition rates and academic fees based on the college of enrollment. Calculations reflect the College of Arts & Sciences. A \$100 orientation fee and a \$22 ID card fee for first-time freshmen are included in the annual tuition and fees.

NOTE: UALR has a different tuition rate for the College of Business and a \$39.60 Orientation Fee for first-time undergraduate students.

NOTE: UAPB annual tuition and required fees include a one-time \$37 matriculation fee for first-time students.

Information Source: The Office of Institutional Research, Planning & Assessment: web address: www.astate.edu/irp; email address: asuip@astate.edu

Student Costs - Residence Life

Jonesboro Campus

HOUSING OCCUPANCY

Housing	Fall 2009 Capacity	Occupancy at Beginning of Fall Semester				
		2005	2006	2007	2008	2009
Residence Halls						
Arkansas Hall	362	243	276	319	322	301
Honors Living Learning Community	220	--	--	--	--	172
Kays Hall	463	403	432	412	417	367
Northpark Quads	836	--	772	732	777	739
University Hall	300	276	287	273	276	253
Twin Towers	--	478	--	--	--	--
Total Residence Halls	2,181	1,400	1,767	1,736	1,792	1,832
Collegiate Park Apartments	330	314	306	313	307	290
Red Wolf Den Apartments	189	--	--	--	--	164
Village Apartments	190	152	156	170	163	159
Married Student Houses	45	39	37	37	40	35
Total All Housing	2,935	1,905	2,266	2,256	2,302	2,480

2009-2010 MEAL PLANS

	Rates
5 Day + 150	\$1,218
5 Day + 200	1,243
7 Day + 100	1,218
7 Day + 300	1,368
150 Meal Block + 300 >=Sophomore	1,152
150 Meal Block + 400 >=Sophomore	1,125
200 Meal Block + 200 >=Sophomore	1,275
1,100 Flex >=Junior	1,100

Meal plans are mandatory for all residence hall students. Students with the 5 Day plan may enter the Acansa Dining Hall unlimited times Monday through Friday. Students with the 7 Day plan may enter the Acansa Dining Hall unlimited times each day of the week. Students with a block meal plan may dine in the Acansa, up to the number of block meals purchased. The block plans also allow the holder to use the plan to bring in guests. The number after the "+" indicates flex dollars. Flex dollars operate like a declining balance account that can be used at any of our dining venues, including Acansa Dining Hall, the Food Court, the Campus Store and Cafe a la Cart. The purchase of any of the meal plans is dependent on year classification.

2009-2010 HOUSING COSTS PER SEMESTER

Residence Halls	Double	Single	Deluxe
Arkansas Hall	\$1,560	\$1,575	\$1,590
Kays Hall	1,560	1,575	N/A
Northpark Quads (Bldg. 1)	N/A	1,910	N/A
Northpark Quads (Bldgs. 2 - 5)	N/A	1,760	N/A
University Hall	1,560	1,575	1,590
Honors Living Learning Community	1,585	1,785	N/A

Apartments	Collegiate Park	Red Wolf Den	Village
1 Bed	N/A	N/A	\$2,474
2 Bed / 2 Bath	\$2,000	N/A	N/A
2 Bed / 1 Bath	1,800	\$1,880	2,950
2 Bed w / washer dryer hookup	N/A	N/A	3,100
3 Bed	N/A	1,725	3,367
4 Bed Townhouse	1,750	N/A	N/A
4 Bed Flat	1,700	1,750	N/A

Financial Aid

Jonesboro Campus - By Academic Year

Financial aid is available to Arkansas State University-Jonesboro students from a variety of sources. Not only can students obtain federal aid, state aid and privately funded scholarships, but Arkansas State University-Jonesboro also offers several types of institutional scholarship packages to qualifying Arkansas residents. The scholarships are primarily awarded based on ACT scores, GPA's and/or academic achievement. Institutional scholarships available include the following: Academic Merit Award, Beyond Boundaries Scholarship, Chancellor's Scholarship, Dean's Scholarship, Future Arkansas Leaders Scholarship, High School Honor Award, Thompson Minority Scholarship, Transfer Scholarship, University Honors Scholarship and Vice Chancellor's Scholarship.

FINANCIAL AID AWARDED - JONESBORO CAMPUS

Academic Year 2008-2009

Aid Category	Unduplicated Number of Recipients	Amount of Awards
JONESBORO RECIPIENTS		
Federal, State, & Institutional Grants	5,920	\$22,686,199
State & Institutional Scholarships	3,285	18,876,311
Institutional Employment	1,087	4,514,982
Federal & Institutional Loans	7,595	68,105,582
Total Aid Awarded	10,258	\$114,183,074

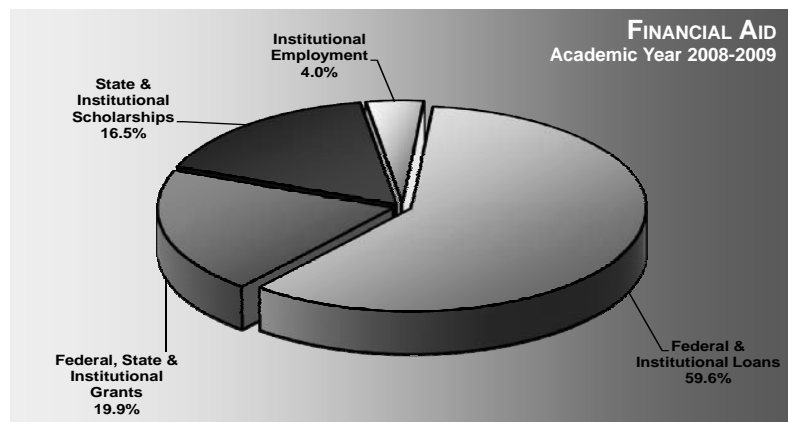

Federal Aid Programs	
Work-Study Program	Stafford Student Loan
Parent Loan (Undergraduate Students)	(Subsidized & Unsubsidized)
Pell Grants	Supplemental Educational Opportunity Grants
Perkins Student Loan	
State Programs	
Arkansas Academic Challenge Scholarship	Minority Masters Fellows Program
Emergency Secondary Education Loan	Minority Teachers Scholarship
Governor's Scholarship	Second Effort Scholarship
Law Enforcement Dependent's Scholarship	State Grants
MIA/KIA Dependents Scholarship	Teacher & Administrator Grant
University Aid Programs	
Academic Merit Award	High School Honor Award
Beyond Boundaries Scholarship	Thompson Minority Scholarship
Chancellor's Scholarship	Transfer Scholarship
Dean's Scholarship	University Honors Scholarship
Future Arkansas Leaders Scholarship	Vice Chancellor's Scholarship

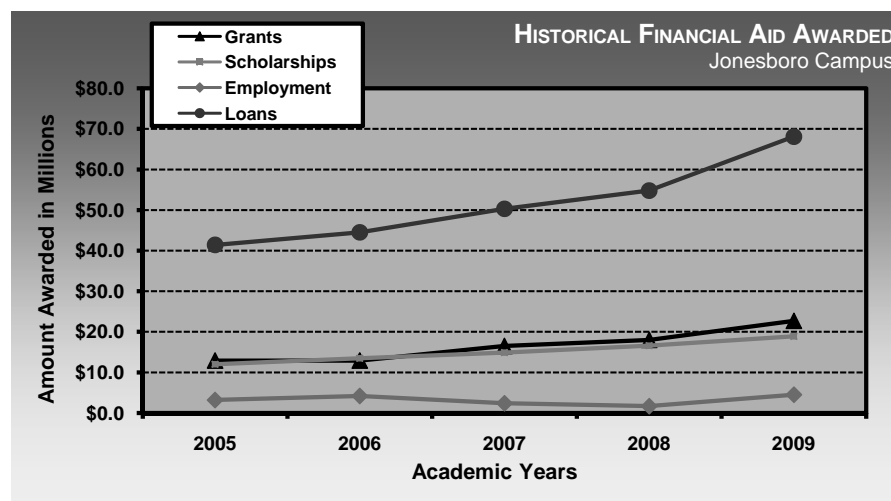

*NOTE: Data represents only the financial aid processed through ASUJ.
 Data Source: Financial Assistance to Students in Institutions of Higher Education
 Information Source: The Office of Institutional Research, Planning & Assessment: web address: www.astate.edu/irp; email address: asuirp@astate.edu

ASU System Finances - Revenues



All Campuses - For Year Ended June 30, 2009

Total Revenues by Source											
Unrestricted E&G Current Funds	Campuses						Percentage of Unrestricted E&G Revenues				
	System	ASUJ	ASUB	ASUMH	ASUN*	Total	System	ASUJ	ASUB	ASUMH	ASUN
Tuition & Fees**	\$0	\$67,011,792	\$9,147,973	\$3,011,699	\$3,571,382	\$82,742,846	0.0%	51.2%	34.7%	34.2%	29.9%
State Appropriations	2,351,386	59,288,062	14,120,217	4,453,472	7,083,405	87,296,542	91.8%	45.3%	53.6%	50.6%	59.4%
Local Appropriations	0	0	1,811,116	1,117,495	949,606	3,878,217	0.0%	0.0%	6.9%	12.7%	8.0%
Federal Grants & Contracts	0	1,020,537	59,725	0	0	1,080,262	0.0%	0.8%	0.2%	0.0%	0.0%
State Grants & Contracts	0	517,218	0	0	0	517,218	0.0%	0.4%	0.0%	0.0%	0.0%
Local Grants & Contracts	0	209,189	0	0	0	209,189	0.0%	0.2%	0.0%	0.0%	0.0%
Private Gifts, Grants & Contracts	134,827	1,041,922	0	2,500	0	1,179,249	5.3%	0.8%	0.0%	<0.1%	0.0%
Sales & Services	0	686,476	84,418	0	0	770,894	0.0%	0.5%	0.3%	0.0%	0.0%
Investment & Gains	0	339,881	170,372	0	191,979	702,232	0.0%	0.3%	0.6%	0.0%	1.6%
Other E&G Revenues	74,860	649,426	940,389	218,072	129,349	2,012,096	2.9%	0.5%	3.6%	2.5%	1.1%
Total Unrestricted E&G Funds	\$2,561,073	\$130,764,503	\$26,334,210	\$8,803,238	\$11,925,721	\$180,388,745					
Restricted E&G Current Funds							Percentage of Restricted E&G Revenues				
Federal Appropriations	\$0	\$0	\$0	\$0	\$0	\$0	0.0%	0.0%	0.0%	0.0%	0.0%
State Appropriations	0	3,439,596	0	0	0	3,439,596	0.0%	6.4%	0.0%	0.0%	0.0%
Federal Grants & Contracts	0	35,890,277	5,996,921	758,986	2,851,365	45,497,549	0.0%	66.4%	70.3%	71.8%	65.9%
State Grants & Contracts	0	12,943,153	2,242,744	189,744	1,291,294	16,666,935	0.0%	23.9%	26.3%	18.0%	29.8%
Local Grants & Contracts	0	1,858,311	280,231	0	7,840	2,146,382	0.0%	3.4%	3.3%	0.0%	0.2%
Private Gifts, Grants & Contracts	0	-70,708	0	0	176,567	105,859	0.0%	-0.1%	0.0%	0.0%	4.1%
Sales & Services	0	0	0	0	0	0	0.0%	0.0%	0.0%	0.0%	0.0%
Investment & Gains	0	12,471	0	247	1,406	14,124	0.0%	<0.1%	0.0%	<0.1%	<0.1%
Other E&G Revenues	0	0	11,539	108,019	0	119,558	0.0%	0.0%	0.1%	10.2%	0.0%
Total Restricted E&G Funds	\$0	\$54,073,100	\$8,531,435	\$1,056,996	\$4,328,472	\$67,990,003					
Auxiliary Current Funds	\$0	\$24,206,832	\$2,995,757	\$302,124	\$620,709	\$28,125,422					
Total Current Funds	\$2,561,073	\$209,044,435	\$37,861,402	\$10,162,358	\$16,874,902	\$276,504,170					
Loans	\$0	\$512,605	\$0	\$0	\$0	\$512,605					
Endowments	0	-2,264,017	6,452	0	0	-2,257,565					
Plant Funds (Including Bonds)	0	30,726,112	2,487,198	1,706,003	1,779,415	36,698,728					
Total Revenues	\$2,561,073	\$238,019,135	\$40,355,052	\$11,868,361	\$18,654,317	\$311,457,938					

*NOTE: ASUN includes ASU Technical Center at Marked Tree.

**NOTE: Tuition and Fees include tuition and fee discounts, waivers and tuition-funded scholarships.

Data Source: Arkansas Department of Higher Education Financial Statements

Information Source: The Office of Institutional Research, Planning & Assessment: web address: www.astate.edu/irp; email address: asuip@astate.edu

ASU System Finances - Expenditures



All Campuses - For Year Ended June 30, 2009

Total Expenditures by Source												
Unrestricted E&G Current Funds	Campuses						Percentage of Unrestricted E&G Expenditures					
	System	ASUJ	ASUB	ASUMH	ASUN*	Total	System	ASUJ	ASUB	ASUMH	ASUN	
Instruction	\$0	\$45,153,158	\$10,357,789	\$3,098,727	\$5,848,783	\$64,458,457	0.0%	34.6%	39.3%	35.3%	54.6%	
Research	0	2,405,354	0	0	0	2,405,354	0.0%	1.8%	0.0%	0.0%	0.0%	
Public Service	0	2,590,334	0	0	0	2,590,334	0.0%	2.0%	0.0%	0.0%	0.0%	
Academic Support	0	15,054,129	1,334,207	410,869	486,547	17,285,752	0.0%	11.5%	5.1%	4.7%	4.5%	
Student Services	0	7,761,704	1,842,671	677,765	748,737	11,030,877	0.0%	6.0%	7.0%	7.7%	7.0%	
Institutional Support	2,314,404	13,023,804	4,058,067	1,755,175	1,924,862	23,076,312	90.4%	10.0%	15.4%	20.0%	18.0%	
Plant Maintenance	76,829	12,400,370	2,874,129	1,215,881	1,168,327	17,735,536	3.0%	9.5%	10.9%	13.9%	10.9%	
Scholarships & Fellowships	0	17,597,147	1,007,900	139,586	73,330	18,817,963	0.0%	13.5%	3.8%	1.6%	0.7%	
Other E&G Expenditures	169,840	1,197,944	345,184	0	0	1,712,968	6.6%	0.9%	1.3%	0.0%	0.0%	
Transfers	0	13,201,265	4,516,647	1,470,087	466,989	19,654,988	0.0%	10.1%	17.1%	16.8%	4.4%	
Total Unrestricted E&G Funds	\$2,561,073	\$130,385,209	\$26,336,594	\$8,768,090	\$10,717,575	\$178,768,541						
Restricted E&G Current Funds							Percentage of Restricted E&G Expenditures					
Instruction	\$0	\$289,340	\$1,293,550	\$588,186	\$2,012,486	\$4,183,562	0.0%	0.6%	15.2%	50.9%	46.6%	
Research	0	11,047,192	0	0	0	11,047,192	0.0%	21.6%	0.0%	0.0%	0.0%	
Public Service	0	16,813,855	0	4,494	0	16,818,349	0.0%	32.8%	0.0%	0.4%	0.0%	
Academic Support	0	82,100	619,378	209,784	0	911,262	0.0%	0.2%	7.3%	18.2%	0.0%	
Student Services	0	556,759	1,789,142	298,719	0	2,644,620	0.0%	1.1%	21.0%	25.8%	0.0%	
Institutional Support	0	80,197	150	9,553	0	89,900	0.0%	0.2%	<0.1%	0.8%	0.0%	
Plant Maintenance	0	470,471	0	16,202	0	486,673	0.0%	0.9%	0.0%	1.4%	0.0%	
Scholarships & Fellowships	0	24,552,674	4,837,439	28,662	2,302,918	31,721,693	0.0%	47.9%	56.8%	2.5%	53.4%	
Other E&G Expenditures	0	127,580	0	0	0	127,580	0.0%	0.2%	0.0%	0.0%	0.0%	
Transfers	0	-2,758,313	-20,633	0	0	-2,778,946	0.0%	-5.4%	-0.2%	0.0%	0.0%	
Total Restricted E&G Funds	\$0	\$51,261,855	\$8,519,026	\$1,155,600	\$4,315,404	\$65,251,885						
Auxiliary Current Funds	\$0	\$23,990,903	\$2,860,190	\$0	\$548,979	\$27,400,072						
Total Current Funds	\$2,561,073	\$205,637,967	\$37,715,810	\$9,923,690	\$15,581,958	\$271,420,498						
Loans	\$0	\$541,256	\$0	\$0	\$0	\$541,256						
Endowments	0	323,903	4,150	0	0	328,053						
Plant Funds (Including Bonds)	0	55,978,143	3,296,133	7,500,195	5,599,718	72,374,189						
Total Expenditures	\$2,561,073	\$262,481,269	\$41,016,093	\$17,423,885	\$21,181,676	\$344,663,996						

*NOTE: ASUN includes ASU Technical Center at Marked Tree.
 Data Source: Arkansas Department of Higher Education Financial Statements
 Information Source: The Office of Institutional Research, Planning & Assessment: web address: www.astate.edu/irp; email address: asuirp@astate.edu

Financial Report - Revenues

Jonesboro Campus

HISTORICAL E&G REVENUES

Source of Revenues	Unrestricted E&G Revenues by Fiscal Year					Restricted E&G Revenues by Fiscal Year				
	2005	2006	2007	2008	2009	2005	2006	2007	2008	2009
Tuition & Fees*	\$44,958,817	\$49,217,084	\$54,482,499	\$58,671,724	\$67,011,792	\$978,750	\$0	\$0	\$0	\$0
Federal Appropriations	0	0	0	0	0	0	504,267	183,101	35,399	0
State Appropriations	50,363,587	52,550,390	55,468,570	59,753,311	59,288,062	4,061,798	3,919,196	4,510,565	5,020,365	3,439,596
Local Appropriations	0	0	0	0	0	14,195	0	0	0	0
Federal Grants & Contracts	545,158	729,373	748,097	723,228	1,020,537	22,137,486	24,708,218	25,249,369	27,445,040	35,890,277
State Grants & Contracts	393,035	277,903	324,238	443,999	517,218	5,681,484	7,852,322	8,561,332	11,856,826	12,943,153
Local Grants & Contracts	0	0	209,189	209,189	209,189	175,115	1,216,693	1,613,264	1,554,208	1,858,311
Private Gifts, Grants, & Contracts	972,563	968,305	718,742	1,012,550	1,041,922	1,198,896	196,740	54,621	27,737	-70,708
Sales & Services	359,062	547,868	635,514	647,827	686,476	0	0	6,710	7,080	0
Investment & Gains	590,949	400,560	1,142,173	550,928	339,881	1,431	2,336	3,030	2,215	12,471
Other E&G Revenues	2,129,173	1,788,360	879,238	901,065	649,426	0	31,218	80,804	0	0
Total E&G Revenues	\$100,312,344	\$106,479,843	\$114,608,260	\$122,913,821	\$130,764,503	\$34,249,155	\$38,430,990	\$40,262,796	\$45,948,870	\$54,073,100

REVENUES BY SOURCE
for Year Ended June 30, 2009

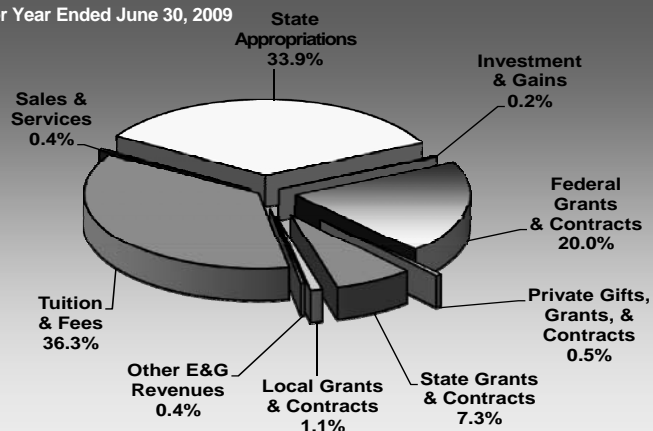

HISTORICAL AUXILIARY ENTERPRISES REVENUES

Source of Revenues	Auxiliary Revenues by Fiscal Year				
	2005	2006	2007	2008	2009
Intercollegiate Athletics	\$6,463,614	\$6,618,757	\$6,464,518	\$7,034,009	\$7,693,284
Residence Halls	4,130,164	4,396,959	5,600,292	6,283,502	7,115,442
Married Student Housing	863,707	1,382,845	1,412,540	1,494,014	1,511,649
Faculty Housing	128,499	149,134	138,127	113,639	134,642
Food Service	211,059	215,354	505,710	491,977	538,012
College Union	1,543,596	2,360,376	2,290,027	2,273,795	2,354,573
Bookstore	140,617	184,639	264,999	173,046	222,144
Student Org. & Publications	108,823	154,709	127,589	127,602	156,214
Other Auxiliary Revenues	5,097,870	3,950,857	4,517,029	5,011,003	4,480,872
Subtotal Auxiliary Revenues	\$18,687,949	\$19,413,630	\$21,320,831	23,002,586	24,206,832
Transfers	\$1,601,930	\$1,755,083	\$1,283,150	\$1,078,234	\$1,124,400

*NOTE: Tuition and Fees include tuition and fee discounts, waivers and tuition-funded scholarships.

Data Source: Arkansas Department of Higher Education

Information Source: The Office of Institutional Research, Planning & Assessment: web address: www.astate.edu/irp; email address: asuip@astate.edu

Financial Report - Expenditures

Jonesboro Campus

HISTORICAL E&G EXPENDITURES

Source of Expenditures	Unrestricted E&G Expenditures by Fiscal Year					Restricted E&G Expenditures by Fiscal Year				
	2005	2006	2007	2008	2009	2005	2006	2007	2008	2009
Instruction	\$37,671,563	\$38,659,948	\$41,702,771	\$42,746,472	\$45,153,158	\$1,359,082	\$538,489	\$544,502	\$401,134	\$289,340
Research	396,058	2,229,492	218,987	2,331,342	2,405,354	5,854,788	7,008,668	9,123,353	8,406,402	11,047,192
Public Service	3,592,349	3,157,900	2,557,523	2,409,668	2,590,334	7,961,317	10,209,263	11,792,585	13,305,217	16,813,855
Academic Support	13,422,599	13,718,795	15,324,280	15,162,510	15,054,129	92,567	79,157	86,907	73,257	82,100
Student Services	6,116,301	6,649,419	6,852,527	7,402,784	7,761,704	502,310	483,825	734,260	569,815	556,759
Institutional Support	11,183,064	11,345,430	12,220,077	12,033,762	13,023,804	314,282	162,682	71,154	63,400	80,197
Plant Maintenance	10,884,347	11,310,729	11,741,704	12,181,752	12,400,370	291,489	351,628	398,688	430,097	470,471
Scholarships & Fellowships	10,464,604	10,813,503	13,942,353	15,322,050	17,597,147	18,579,062	18,494,181	18,601,827	20,400,494	24,552,674
Other E&G Expenditures	355,789	24,363	920,405	1,205,350	1,197,944	145,090	77,324	249,413	105,159	127,580
Transfers	5,433,097	7,507,856	9,292,684	11,016,842	13,201,265	-399,401	960,606	-943,908	-966,201	-2,758,313
Total E&G Expenditures	\$99,519,771	\$105,417,435	\$114,773,311	\$121,812,532	\$130,385,209	\$34,700,586	\$38,365,823	\$40,658,781	\$42,788,774	\$51,261,855

EXPENDITURES BY SOURCE for Year Ended June 30, 2009

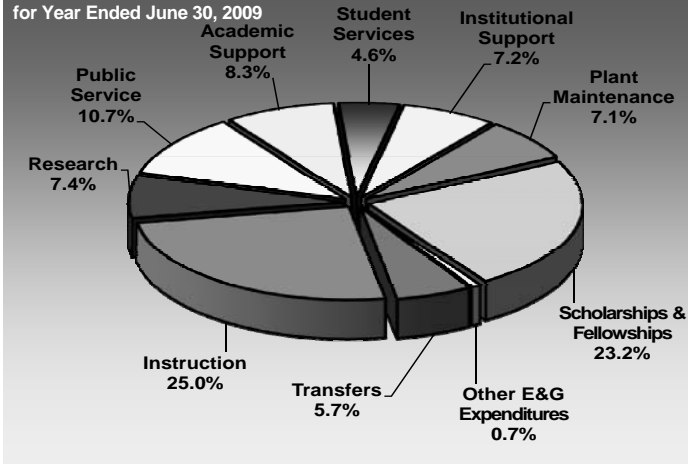

HISTORICAL AUXILIARY ENTERPRISES EXPENDITURES

Source of Expenditures	Auxiliary Expenditures by Fiscal Year				
	2005	2006	2007	2008	2009
Intercollegiate Athletics	\$9,441,004	\$10,102,314	\$10,073,464	\$10,496,983	\$10,759,959
Residence Halls	2,740,797	2,595,644	3,045,330	3,561,530	3,351,972
Married Student Housing	167,495	287,779	279,030	346,248	401,916
Faculty Housing	54,229	37,332	42,182	42,942	39,808
Food Service	140,361	162,077	258,347	281,129	207,921
College Union	68,681	857,343	716,978	1,004,035	1,080,726
Bookstore	3,895	7,657	61,543	61,124	61,124
Student Org. & Publications	161,118	191,152	127,589	127,602	156,214
Other Auxiliary Expenditures	3,638,744	2,864,088	3,297,415	3,774,472	3,642,979
Subtotal Auxiliary Expenditures	\$16,416,324	\$17,105,386	\$17,901,878	\$19,696,065	\$19,702,619
Transfers Out	\$720,500	\$0	\$0	-\$870,808	\$78,455
Debt Service	\$3,835,577	\$4,133,660	\$4,984,044	\$5,345,734	\$5,334,229

Data Source: Arkansas Department of Higher Education
 Information Source: The Office of Institutional Research, Planning & Assessment: web address: www.astate.edu/irp; email address: asuirp@astate.edu

Financial Report

Beebe Campus

HISTORICAL REVENUES

Source of Revenues	Current Fund Revenues by Fiscal Year				
	2005	2006	2007	2008	2009
Tuition & Fees*	\$5,694,334	\$6,333,314	\$7,351,786	\$8,537,213	\$9,147,973
State Appropriations	11,212,983	12,782,169	13,405,859	13,889,307	14,120,217
Local Appropriations	1,241,848	1,348,178	1,426,855	1,817,140	1,811,116
Federal Grants & Contracts	45,302	49,143	47,120	53,051	59,725
Sales & Services	40,509	37,176	29,561	33,367	84,418
Investment & Gains	101,519	206,363	279,058	264,272	170,372
Other E&G Revenues	203,933	156,659	193,533	208,105	940,389
Unrestricted E&G	\$18,540,428	\$20,913,002	\$22,733,772	\$24,802,455	\$26,334,210
Auxiliary	\$2,249,067	\$2,572,107	\$2,672,169	\$2,800,092	\$2,995,757
Restricted E&G	\$6,109,640	\$6,504,352	\$7,160,894	\$7,847,825	\$8,531,435
Total Current Revenues	\$26,899,135	\$29,989,461	\$32,566,835	\$35,450,372	\$37,861,402

REVENUES BY SOURCE
for Year Ended June 30, 2009

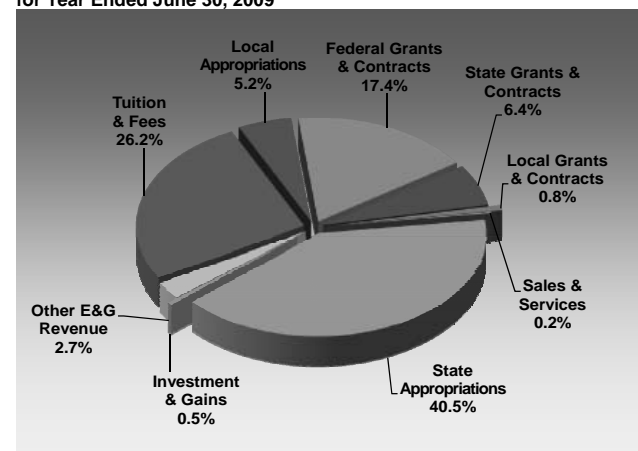

EXPENDITURES BY SOURCE
for Year Ended June 30, 2009

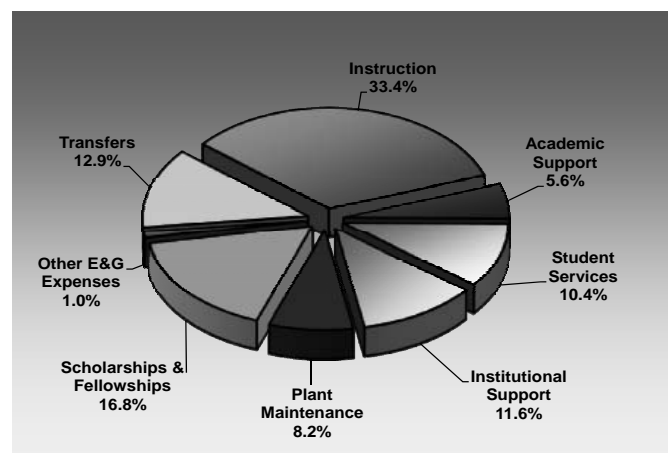

HISTORICAL EXPENDITURES

Source of Expenditures	Current Fund Expenditures by Fiscal Year				
	2005	2006	2007	2008	2009
Instruction	\$8,070,720	\$8,800,404	\$9,638,267	\$9,754,962	\$10,357,789
Academic Support	1,071,024	1,162,243	1,121,699	1,275,072	1,334,207
Student Services	1,420,809	1,398,464	1,500,331	1,653,541	1,842,671
Institutional Support	3,210,737	3,334,516	3,688,264	4,067,372	4,058,067
Plant Maintenance	1,974,604	2,023,072	2,110,196	2,624,800	2,874,129
Scholarships & Fellowships	397,657	562,207	676,196	946,288	1,007,900
Other E&G Expenditures	258,154	268,303	609,835	252,025	345,184
Transfers	1,962,643	3,408,717	3,321,945	4,203,278	4,516,647
Unrestricted E&G	\$18,366,348	\$20,957,926	\$22,666,733	\$24,777,338	\$26,336,594
Auxiliary	\$2,250,154	\$2,492,227	\$2,540,658	\$2,684,955	\$2,860,190
Restricted E&G	\$6,122,037	\$6,508,802	\$7,182,944	\$7,804,707	\$8,519,026
Total Current Expenditures	\$26,738,539	\$29,958,955	\$32,390,335	\$35,267,000	\$37,715,810

*NOTE: Tuition and Fees include tuition and fee discounts, waivers and tuition-funded scholarships.
Data Source: Arkansas Department of Higher Education
Information Source: The Office of Institutional Research, Planning & Assessment: web address: www.astate.edu/rp; email address: asuip@astate.edu

Financial Report

Mountain Home Campus

HISTORICAL REVENUES

Source of Revenues	Current Fund Revenues by Fiscal Year				
	2005	2006	2007	2008	2009
Tuition & Fees*	\$2,083,313	\$2,182,657	\$2,151,519	\$2,257,818	\$3,011,699
State Appropriations	3,036,087	3,415,513	3,905,913	4,455,397	4,453,472
Local Appropriations	910,623	956,465	1,021,436	1,074,144	1,117,495
Private Gifts, Grants & Contracts	10,000	52,000	14,586	6,568	2,500
Investment & Gains	29,633	45,494	55,523	46,309	0
Other E&G Revenues	223,664	225,774	209,374	208,366	218,072
Unrestricted E&G	\$6,293,320	\$6,877,903	\$7,358,351	\$8,048,602	\$8,803,238
Auxiliary	\$427,979	\$386,313	\$357,398	\$345,522	\$302,124
Restricted E&G	\$328,583	\$415,904	\$509,045	\$1,223,386	\$1,056,996
Total Current Revenues	\$7,049,882	\$7,680,120	\$8,224,794	\$9,617,510	\$10,162,358

REVENUES BY SOURCE
for Year Ended June 30, 2009

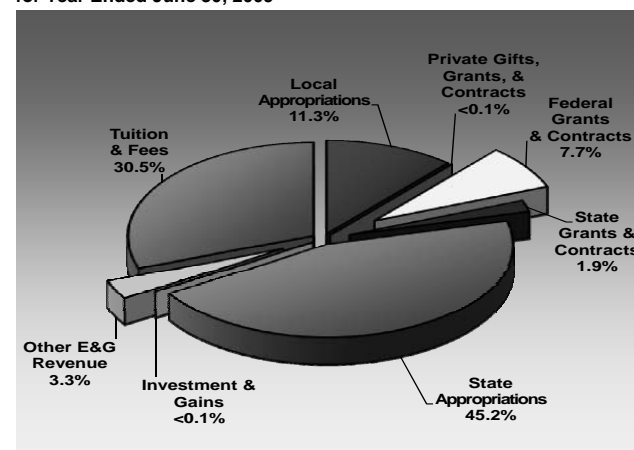

EXPENDITURES BY SOURCE
for Year Ended June 30, 2009

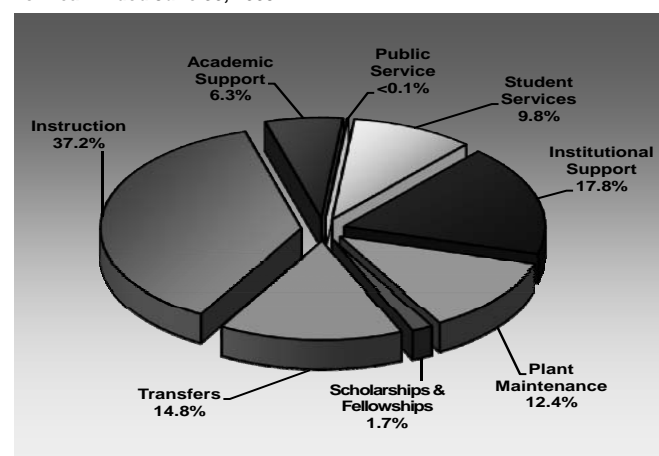

HISTORICAL EXPENDITURES

Source of Expenditures	Current Fund Expenditures by Fiscal Year				
	2005	2006	2007	2008	2009
Instruction	\$2,449,745	\$2,796,603	\$3,073,959	\$2,823,583	\$3,098,727
Academic Support	335,500	355,103	401,907	422,817	410,869
Student Services	422,583	498,172	625,590	629,312	677,765
Institutional Support	1,204,368	1,394,455	1,400,571	1,653,250	1,755,175
Plant Maintenance	847,478	924,500	956,495	1,153,904	1,215,881
Scholarships & Fellowships	79,079	78,355	90,060	107,036	139,586
Transfers	909,913	608,552	676,404	1,196,198	1,470,087
Unrestricted E&G	\$6,248,666	\$6,655,740	\$7,224,986	\$7,986,100	\$8,768,090
Auxiliary	\$389,040	\$350,947	\$322,893	\$307,619	\$0
Restricted E&G	\$339,597	\$457,947	\$592,815	\$1,036,096	\$1,155,600
Total Current Expenditures	\$6,977,303	\$7,464,634	\$8,140,694	\$9,329,815	\$9,923,690

*NOTE: Tuition and Fees include tuition and fee discounts, waivers and tuition-funded scholarships.
Data Source: Arkansas Department of Higher Education
Information Source: The Office of Institutional Research, Planning & Assessment: web address: www.astate.edu/irp; email address: asuip@astate.edu

Financial Report

Newport Campus

HISTORICAL REVENUES

Source of Revenues	Current Fund Revenues by Fiscal Year				
	2005	2006	2007	2008	2009
Tuition & Fees*	\$1,991,495	\$2,477,823	\$2,533,341	\$2,763,956	\$3,571,382
State Appropriations	2,586,837	3,142,104	3,531,445	4,244,026	7,083,405
Local Appropriations	898,410	801,800	832,257	880,642	949,606
Investment & Gains	27,679	46,992	67,912	85,959	191,979
Other E&G Revenues	26,957	46,850	14,787	32,662	129,349
Unrestricted E&G	\$5,531,378	\$6,515,569	\$6,979,742	\$8,007,245	\$11,925,721
Auxiliary	\$272,153	\$302,524	\$388,422	\$417,647	\$620,709
Restricted E&G	\$1,582,567	\$1,994,644	\$2,187,817	\$2,555,404	\$4,328,472
Total Current Revenues	\$7,386,098	\$8,812,737	\$9,555,981	\$10,980,296	\$16,874,902

REVENUES BY SOURCE
for Year Ended June 30, 2009

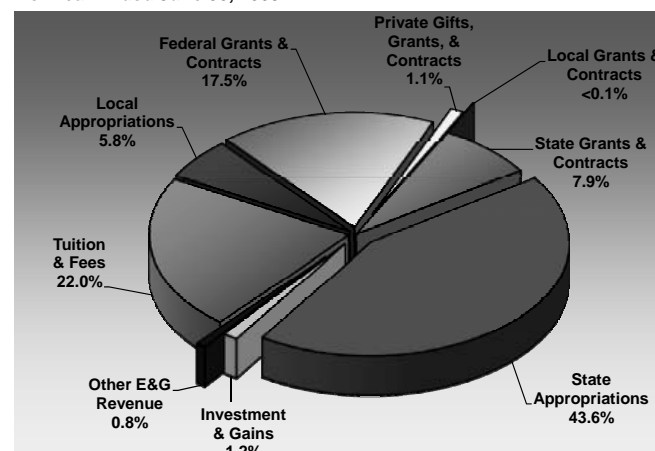

EXPENDITURES BY SOURCE
for Year Ended June 30, 2009

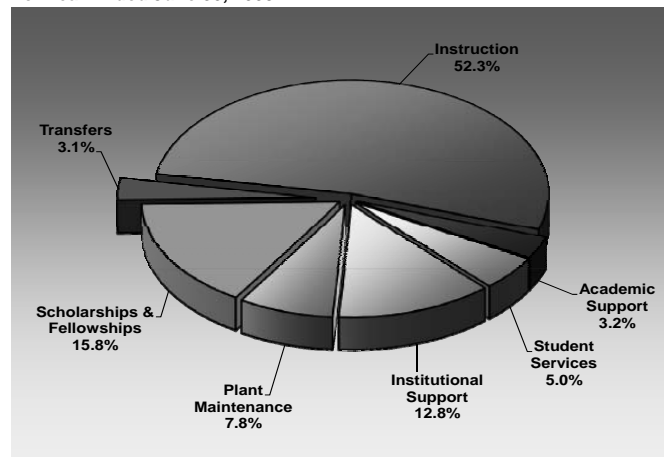

HISTORICAL EXPENDITURES

Source of Expenditures	Current Fund Expenditures by Fiscal Year				
	2005	2006	2007	2008	2009
Instruction	\$2,724,940	\$3,022,534	\$3,483,090	\$3,956,480	\$5,848,783
Academic Support	249,859	240,781	289,926	235,251	486,547
Student Services	413,348	447,847	479,834	495,963	748,737
Institutional Support	1,098,067	1,342,632	1,413,455	1,491,281	1,924,862
Plant Maintenance	422,677	607,544	637,296	746,053	1,168,327
Scholarships & Fellowships	78,325	22,256	50,874	94,403	73,330
Other E&G Expenditures	7,506	27,138	24,650	0	0
Transfers	364,571	362,276	364,576	367,426	466,989
Unrestricted E&G	\$5,359,293	\$6,073,008	\$6,743,701	\$7,386,857	\$10,717,575
Auxiliary	\$251,161	\$294,637	\$392,994	\$370,513	\$548,979
Restricted E&G	\$1,588,171	\$1,981,264	\$2,171,442	\$2,375,855	\$4,315,404
Total Current Expenditures	\$7,198,625	\$8,348,909	\$9,308,137	\$10,133,225	\$15,581,958

*NOTE: Tuition and Fees include tuition and fee discounts, waivers and tuition-funded scholarships.
Data Source: Arkansas Department of Higher Education
Information Source: The Office of Institutional Research, Planning & Assessment: web address: www.astate.edu/irp; email address: asuip@astate.edu

Arkansas State University Donors

Jonesboro Campus

Source of Donation	Fiscal Years				
	2005	2006	2007	2008	2009
Academic Gifts					
Faculty/Staff	\$134,440	\$147,666	\$134,070	\$237,618	\$153,147
Alumni	475,318	776,698	645,519	2,045,685	519,242
Friends of ASUJ	131,439	371,207	198,498	213,559	363,693
Organizations/Corp.	2,215,574	2,238,926	1,884,163	4,393,979	12,480,044
Non-Cash Gifts	1,149,120	52,286	392,349	366,413	75,065
Academic Total	4,105,891	3,586,783	3,254,598	7,257,253	13,591,191
Athletic Gifts					
Cash Gifts	1,143,449	1,219,677	1,080,244	1,082,844	1,216,009
Non-Cash Gifts	17,762	---	56,615	13,135	15,727
Athletic Total	1,161,211	1,219,677	1,136,859	1,095,979	1,231,736
Grand Total	\$5,267,102	\$4,806,460	\$4,391,457	\$8,353,232	\$14,822,927

ACADEMIC & ATHLETIC GIFTS
Fiscal Year 2009

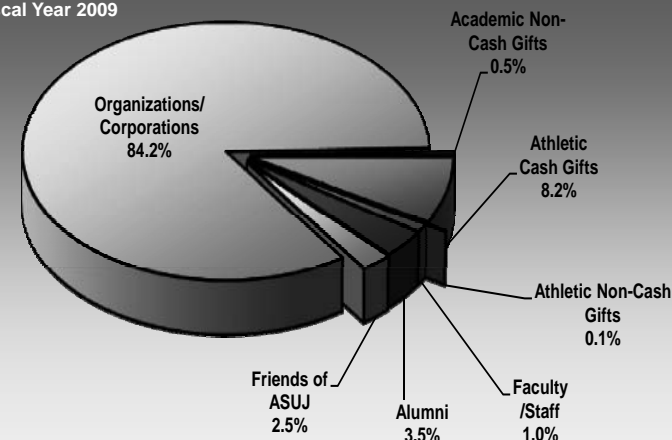

PRIVATE DONORS

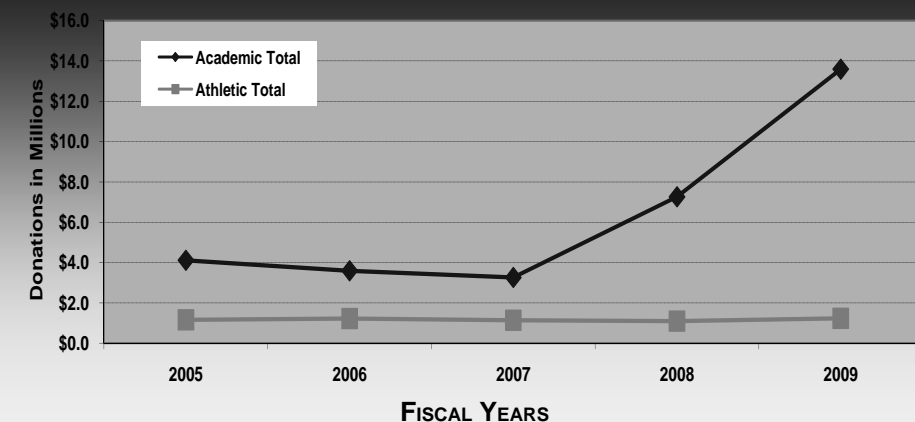

Private donor support enables Arkansas State University -Jonesboro to attract and retain the highest quality students. Citizens of Northeast Arkansas communities have historically provided generous donor support. Additionally, private support endows numerous ASUJ scholarships each year. Scholarships help to keep the brightest students in Arkansas, and scholarships are more necessary now than ever. An endowed scholarship can be established for \$10,000, or an annual gift may be provided to fund one or more scholarships. Scholarships are currently available in virtually every discipline.

Data Source: Office of Development, Arkansas State University-Jonesboro
Information Source: The Office of Institutional Research, Planning & Assessment: web address: www.astate.edu/irp; email address: asuirp@astate.edu

Physical Facilities Inventory

Jonesboro Campus - Fiscal Year 2009

Facility	Major Use	Year Completed	Square Footage			Facility	Major Use	Year Completed	Square Footage		
			Total	E&G	Auxiliary				Total	E&G	Auxiliary
Administration	Office	1964	41,289	41,289	0	Information Technology	Office	2001	23,296	23,296	0
Administration Annex	Office	1970	3,604	3,604	0	International Eng. Studies	Classroom	1954	26,642	26,642	0
Agriculture	Classroom	1975	69,918	69,918	0	International Students Bldg.	Classroom	1954	26,788	26,788	0
Arkansas Biosciences	Laboratory	2004	94,151	94,151	0	Intramural Storage	Misc. Storage	1987	480	0	480
Arkansas Hall Dormitory	College Dorm	1962	86,575	0	86,575	Kays Hall Dormitory	College Dorm	1966	117,371	0	117,371
Armory	Classroom	1956	48,789	48,789	0	Lab Science-East Wing	Classroom	1968	82,619	82,619	0
Art Annex	Classroom	1936	13,297	13,297	0	Lab Science-West Wing	Classroom	1987	87,808	87,808	0
Auxiliary Band	Classroom	1987	1,297	1,297	0	Lakeport Classroom*	Classroom	1988	3,934	3,934	0
Baseball Facility	Health, P.E. & Sport Sci.	1993	9,402	0	9,402	Lakeport Plantation*	Classroom	1859	6,835	6,835	0
Center for Economic Dev.	Office	1987	15,000	15,000	0	Laundry Facility	Community Center	1960	3,088	0	3,088
Chemical Storage Building	Misc. Storage	1988	800	800	0	Learning Resource Center	Classroom	1978	147,362	147,362	0
Childhood Research & Dev.	Research/Day Care	2007	13,992	13,992	0	Library	Library	1963	95,210	95,210	0
Childhood Services	Office	2002	9,447	9,447	0	Library Addition	Library	1994	119,667	119,667	0
College of Business	Classroom	1939	53,747	53,747	0	North Parking Facility	Parking	2002	202,254	0	202,254
Collegiate Park Apartments	Residence	1999	124,136	0	124,136	Northpark Plaza	Office	2004	8,864	4,528	4,336
Collegiate Park Club House	Community Center	2000	5,039	0	5,039	Northpark Residence Hall	Residence Type 1	2006	223,226	0	223,226
Computer Science & Math	Classroom	1936	24,896	24,896	0	Nursing	Classroom	1936	49,921	49,921	0
Convocation Center	Health, P.E. & Sport Sci.	1987	207,507	103,754	103,753	Paragould Campus**	Classroom	2001	30,466	30,466	0
Cooper Alumni Center	Office	2006	21,981	0	21,981	Pfeiffer-Janes Carriage House+	Classroom	1910	300	300	0
Delta Cntr. Econ.Dev.	Classroom	2009	26,211	26,211	0	Pfeiffer-Janes Educ. Center+	Classroom	1910	1,753	1,753	0
Donald W. Reynolds Center	Classroom	2009	54,508	54,508	0	Pfeiffer-Janes House+	Classroom	1910	3,000	3,000	0
Education/Communications	Classroom	1983	92,821	92,821	0	Pfeiffer-Janes Pump House+	Misc. Storage	1910	100	100	0
Ellis House	Classroom	1966	5,457	5,457	0	Physical Education	Classroom	1975	126,702	126,702	0
Equine Arena	Barn Type 1	1999	49,500	49,500	0	President's Barn	Barn Type 4	1948	1,030	1,030	0
Equine Stall Barn	Barn Type 1	1999	21,750	21,750	0	President's House	Residence Type 2	1940	6,594	6,594	0
Eugene W. Smith Hall	Office	1968	60,309	60,309	0	Radio Tower Building I	Classroom	1966	171	171	0
Facilities Management	Physical Plant Facility	1994	92,007	92,007	0	Radio Tower Building II	Classroom	1993	505	505	0
Farm Beef Complex	Barn, Classrooms/Spec.	1985	26,755	26,755	0	Recycle Center	Physical Plant Facility	1993	3,715	3,715	0
Farm Biology Storage Shed	Storage Shed	1985	1,400	1,400	0	Red Wolf Den Apartments	Residence	2009	64,638	0	64,638
Farm Feed Mill Complex	Barn, Classrooms/Spec.	1986	7,840	7,840	0	Red Wolf Den Center	Recreation	2009	114,648	114,648	0
Farm Greenhouses	Greenhouse	1992	6,892	6,892	0	Red Wolf Den Commons	Community Center	2009	4,153	0	4,153
Farm Petting Zoo	Barn, Classrooms/Spec.	1970	7,344	7,344	0	Reng Student Union	Student Center	2004	222,284	74,687	147,597
Farm Plant Science (Poultry)	Barn, Classrooms/Spec.	1980	13,970	13,970	0	Residence Life Office & Supply	Misc. Storage	1997	3,525	0	3,525
Farm Sheep Barn	Barn, Classrooms/Spec.	1980	1,248	1,248	0	Rifle Range	Classroom	1972	4,902	4,902	0
Farm Storage Building	Barn, Classrooms/Spec.	1980	22,500	22,500	0	Soccer Complex	Health, P.E. & Sport Sci.	2002	2,000	0	2,000
Farm Storage Pole Barn	Storage Shed	1980	2,205	2,205	0	Storage-Econ. Development	Misc. Storage	1995	1,504	1,504	0
Farm Swine Complex	Barn, Classrooms/Spec.	2001	8,511	8,511	0	Student Health Center	Medical Office	2004	3,500	0	3,500
Fine Arts	Classroom	1966	53,203	53,203	0	Student Pavilion	Student Center	1976	4,363	4,363	0
Football Addition	Health, P.E. & Sport Sci.	2002	22,235	0	22,235	Tenant Farmers Museum++	Classroom	1920	2,622	2,622	0
Football Administration	Health, P.E. & Sport Sci.	1980	19,325	1,857	17,468	Track Facility	Health, P.E. & Sport Sci.	2003	5,252	5,252	0
Football Stadium	Health, P.E. & Sport Sci.	1975	14,771	0	14,771	University Hall Dormitory	College Dorm	1962	82,400	0	82,400
Foundry (Fine Arts)	Classroom	1969	1,297	1,297	0	University Police	Office	1966	6,710	6,710	0
Fowler Center	Auditorium	2001	78,770	78,770	0	Village Apartments	Residence	2004	162,064	0	162,064
Gestation House	Barn, Classrooms/Spec.	1990	2,400	2,400	0	Wilson Advising Center	Office	1976	4,151	4,151	0
Greenhouse	Greenhouse	1975	1,050	1,050	0	Wilson Hall	Classroom	1932	86,893	86,893	0
Honors Living-Learning	Residence	2009	50,138	0	50,138						
Honors Living-Learning Class.	Classroom	2009	2,995	0	2,995						
Total Buildings' Square Footage									3,767,589	2,288,464	1,479,125

*Buildings are located in Lake Village, Arkansas. **Buildings are located in Paragould, Arkansas. +Buildings are located in Piggott, Arkansas. ++Buildings are located in Tyroneza, Arkansas.
 Data Source: Construction Office, Arkansas State University-Jonesboro
 Information Source: The Office of Institutional Research, Planning & Assessment: web address: www.astate.edu/irp; email address: asuirp@astate.edu

Physical Facilities Inventory

Jonesboro Campus - Fiscal Year 2009

ASUJ received the largest single donation in its history of \$14.5 million which was utilized to construct the Donald W. Reynolds Center for Health Sciences. The 46,440 sq. ft. building houses Nursing's clinical learning centers. The centers include a general nursing center with ICU and maternity simulation rooms, a nurse anesthesia simulation laboratory and two health assessment learning laboratories.

Other construction projects include the Delta Center for Economic Development, the Honors Living Learning Community, a Student Recreation Center, the Red Wolf Den Apartments, a Liberal Arts building that will house the College of Humanities and Social Sciences, along with other projects and renovations.



Donald W. Reynolds Center for Health Sciences



Reng Student Union

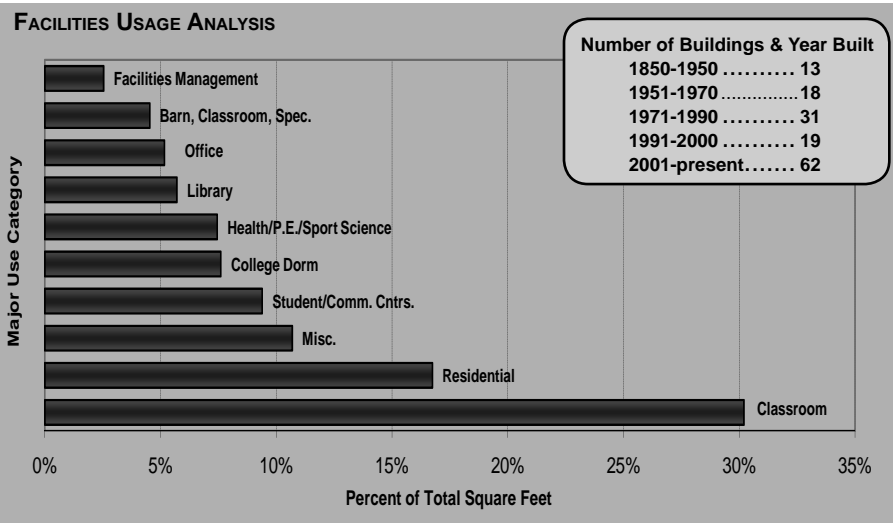

Data Source: Construction Office, Arkansas State University-Jonesboro
 Information Source: The Office of Institutional Research, Planning & Assessment; web address: www.astate.edu/irp; email address: asuip@astate.edu

Index

Academic Affairs & Research	18,19	Master's Degrees	32,35	ASU-Newport	5,69	Retention Rates.....	58
Accreditation.....	12-15	Specialist Degrees	32,35	by Gender.....	69-71	Revenues	81,83,85-87
ASU-Beebe	13	Donors.....	88	by Rank	70-72	ASU-Beebe	81,85
ASU-Jonesboro.....	12	Employees.....	5,69-73	by Tenure Status.....	70,71	ASU-Jonesboro.....	81,83
ASU-Mountain Home	14	by Campus	5,69	Salaries	72	ASU-Mountain Home	81,86
ASU-Newport	15	by EEOC Category.....	69,73	Finance & Administration.....	20,21	ASU-Newport	81,87
ACT Scores	56	by Ethnicity.....	69,70,73	Financial Aid	80	Room & Board Costs.....	79
Admissions Contacts.....	12-15	by Gender.....	69,70,73	Financial Reports.....	81-87	Seal, official	11
ASU-Beebe	13	Faculty Salaries.....	72	ASU-Beebe	81,85	Semester Credit Hour	
ASU-Jonesboro.....	12	Faculty Statistics.....	69-72	ASU-Jonesboro.....	81-84	Production (SCH)	39,46,51,53
ASU-Mountain Home	14	Staff Statistics.....	69,72	ASU-Mountain Home	81,86	by Campus	39
ASU-Newport	15	Enrollment	5,39-55,60-62	ASU-Newport	81,87	by Career.....	46,51,53
Alumni Statistics	63	Average Age.....	55	First-Time Freshmen		by College/Department.....	51,53
Applications	54	by Age	5,39-43	ACT Scores.....	56	by Legal Residence.....	46
First-Time Freshmen	54	by Campus	5,39-43	Applications	54	Southern Regional Education	
New Graduates	54	by Career.....	5,40,46-53	Graduation Rates	59	Board (SREB) Classifications.....	25
Undergraduate Transfers	54	by College/Department.....	47-53	Remediation	57	Staff	5,69,73
Arkansas State University System	11	by County of Origin.....	44	Retention Rates.....	58	by Campus	69
Athletes.....	59,64,65	by Degree/Major.....	48,49	Statistics	55	by EEOC Category.....	69,73
Auxiliary Enterprises.....	81-84	by Ethnicity.....	5,39-43	Full-Time Equivalent (FTE).....	39-43,52	by Ethnicity	69,73
Expenditures	84	by Gender.....	5,39-43	by Career.....	52	by Gender	69,73
Revenues	83	by International		by College/Department.....	52	Student Affairs	22,23
Average Hours Enrolled	55	Country of Origin	45	Historical.....	40-43	Table of Contents.....	3
First-Time Freshman	55	by Legal Residence.....	46	Graduates.....	62	Tuition & Fees	5,78
Beebe Campus, general.....	13	by Load.....	39-43,55	Graduation Rates	59	University Advancement	24
Board of Trustees	11	by State of Origin.....	44	Housing	79	Undergraduates.....	60
Carnegie Classifications	25	First-Time Freshmen	54,55	Institutional Classifications	25	Undergraduate Transfers.....	54,59,61
Chief Executive Officer.....	11	from Arkansas	5,44	Jonesboro Campus, general	12	Applications	54
Degree Programs	12-15,29-31	from Foreign Countries.....	5,44,45	Library (Holdings & Usage)	77	Graduation Rates	59
ASU-Beebe	13,31	from Out-of-State.....	5,44	Mission Statements . 11-15,19,21,23,24,65		Statistics	61
ASU-Jonesboro.....	12,29,30	Full-Time Equivalent		ASU-Beebe	13	Vice Chancellors.....	11-15
ASU-Mountain Home	14,31	(FTE)	39-43,52	ASU-Jonesboro	12	Vice Presidents.....	11
ASU-Newport	15,31	Minority.....	5,39-43	ASU-Mountain Home	14	Web Site Address	12-15
Degrees Awarded.....	5,32-35,39	Expenditures.....	82,84-87	ASU-Newport	15	ASU-Beebe	13
Associate Degrees	5,32,34	ASU-Beebe	82,85	Academic Affairs & Research.....	19	ASU-Jonesboro.....	12
Bachelor's Degrees	5,32,34	ASU-Jonesboro	82,84	Athletics.....	65	ASU-Mountain Home	14
by Campus	5,32,39	ASU-Mountain Home	82,86	Finance & Administration.....	21	ASU-Newport	15
by Career.....	33	ASU-Newport	82,87	Student Affairs	23		
by College/Department.....	33-35	Facilities.....	5,89,90	University Advancement.....	24		
by Degree/Major.....	34,35	Buildings.....	5,89,90	Organizational Charts... 16-18,20,22,24,65			
by Ethnicity	32	Faculty	5,69-72	President	11		
Certificates	5,32	ASU-Beebe	5,69	Quick Reference	5-8		
Doctoral Degrees	32,35	ASU-Jonesboro	5,69-72	Remediation	57		
		ASU-Mountain Home	5,69	Residence Life.....	79		

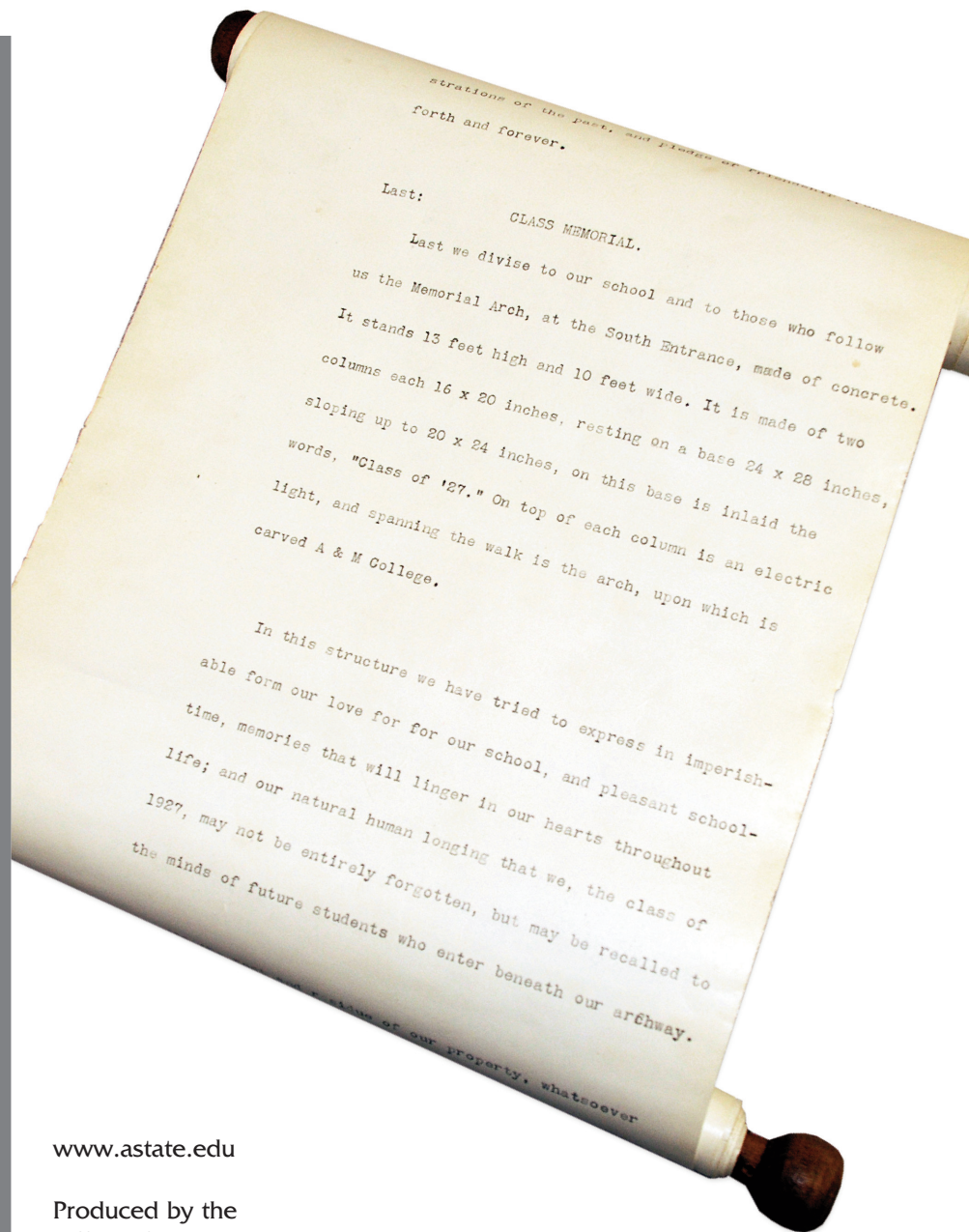

This scroll was discovered during a search of the ASU Museum archives. The scroll contains a detailed description of the Arch and most importantly a message from members of the Class of 1927 expressing their love for their school.



www.astate.edu

Produced by the
Office of Institutional Research, Planning and Assessment
Arkansas State University
Jonesboro